LIBRARY, COLLEGE OF AGRICULTURE
UNIV. OF GEORGIA LIBRARIES
ATHENS, GEORGIA

GUERNSEY

LIBRARY, COLLEGE OF AGRICULTURE
UNIV. OF GEORGIA LIBRARIES
ATHENS, GEORGIA

BREEDERS' JOURNAL

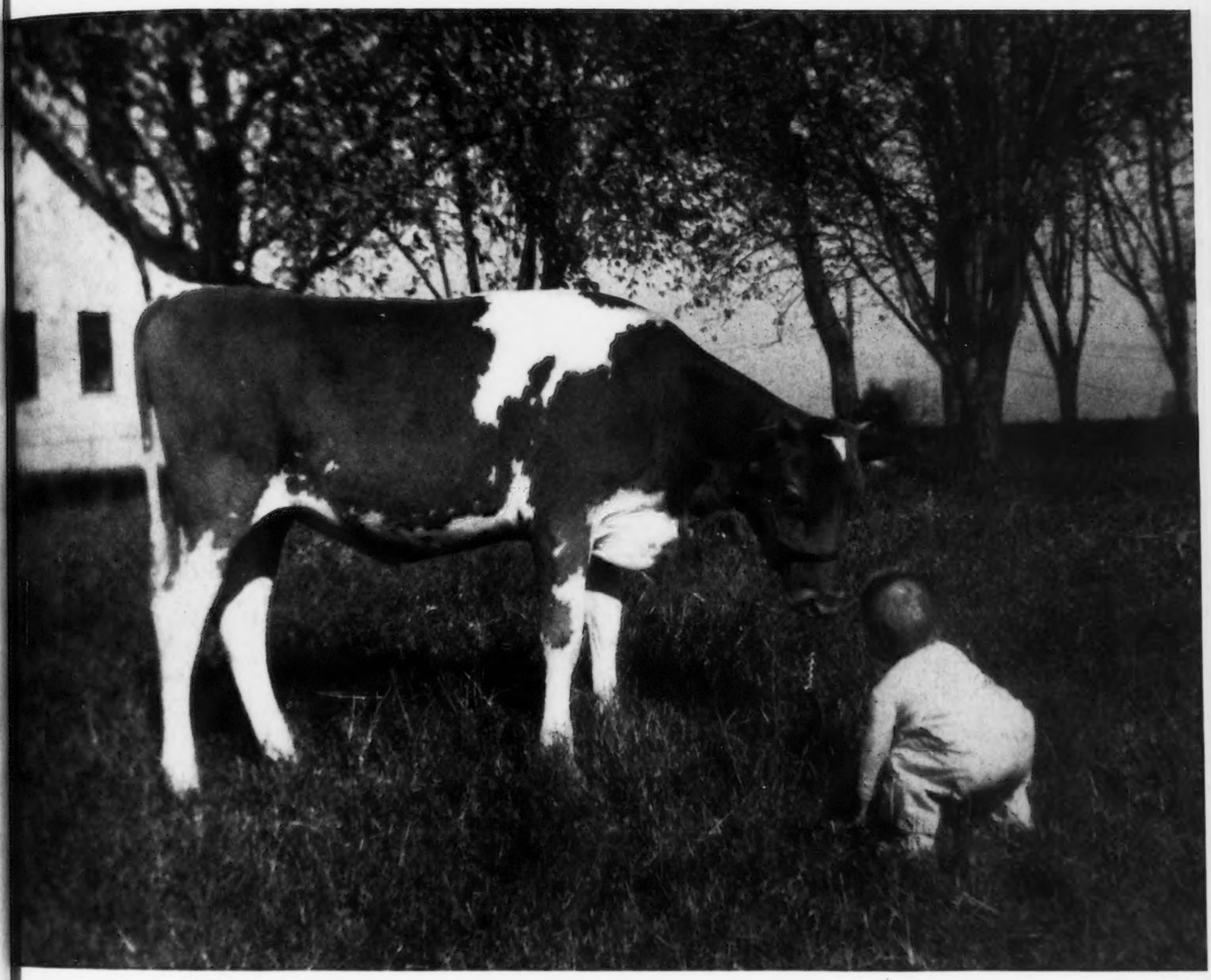

LIBRARY, COLLEGE OF AGRICULTURE
UNIV. OF GEORGIA LIBRARIES
ATHENS, GEORGIA

APRIL 1, 1941

ACCREDITED NO. 39213 - - BANG'S APPROVED HERD NO. 420

FOREMOST GUERNSEYS

Four very outstanding bull calves have recently been sold.

EAR TAG NO. 2281

To GEO. E. DIX, "BROOKMEAD DAIRY," MARSHFIELD, OREGON.

Sire: FOREMOST ROYAL VALOR 229913 that is a full brother to Foremost Noble Girl 506987—13608.4 lbs. milk, 726.4 lbs. fat in FF, 15433.0 lbs. milk, 807.0 lbs. fat in DD and in 49 days on retest in B she has made 2329.7 lbs. milk, 139.18 lbs. fat. There are now in our herd over 35 daughters of Foremost Royal Valor and more coming.

Dam: HYLAN COTTAGE GRETCHEN 179087—Record: 13956.3 lbs. milk, 833.2 lbs. fat in A. Her daughter, Valor's Ilya 386379, has two records—11542.9 lbs. milk, 589.5 lbs. fat in GG and 16624.7 lbs. milk, 853.9 lbs. fat in A; her two daughters, Foremost Leila 447993 with 10468.7 lbs. milk, 567.9 lbs. fat in E and 13965.5 lbs. milk, 832.8 lbs. fat in A; Foremost Maralyn 477834 with 9493.5 lbs. milk, 519.6 lbs. fat in GG and 13451.4 lbs. milk, 734.5 lbs. fat in EE. To back it all up, the dam of "Gretchen" has a record of 17081.2 lbs. milk, 913.2 lbs. fat in B.

BULL EAR TAG NO. 2222

To CROCKER FARMS, CORTLAND, NEW YORK.

Sire: FOREMOST PRE-EMINENT 221531, a son of Royal Supreme 137088 and La Noce's Beda of Island Farm 101480, she being a granddaughter through her sire and a great-granddaughter through her dam to May Rose King 8336.

Dam: FOREMOST OTELMA 535987, she sired by Majesty's Fearless 185651, A. R., and out of Supreme's Helma 355051. "Otelma" on test in F has made in 233 days, 8959.0 lbs. milk, 485.95 lbs. fat. Her dam, "Helma," produced 12176.9 lbs. milk, 662.2 lbs. fat in G and her dam, Milvia's Beda of Island Farm 79000, 12350.9 lbs. milk, 555.9 lbs. fat in G.

Also to CROCKER FARMS, Bull Calf Ear Tag 2301. A son of Foremost Crown Prince 254678 and Foremost Miranda 498623 with a record of 13473.0 lbs. milk, 672.7 lbs. fat in G. And she is out of Fayroyal's Gironde 334050 with a record of 11642.6 lbs. milk and 637.8 lbs. fat in DD.

A wire from JOE MILLIGAN of CANNINGTON, ONTARIO, says: "Taking Bull No. 2211, letter follows." This is a splendid son of Majesty's Fearless 185651 and Foremost Hermosa 355934.

OTTO ZSCHAECHMER of APPLETON, WISCONSIN, has a real one to be shipped, out of Foremost Keepsake 441712, A. R. A daughter of Mixter Faithful 101637 and sired by Foremost Majestic 260092, a son of Mixter Faithful.

We will be glad to hear from you about young bulls and to send you pedigrees and prices.

FOREMOST GUERNSEY ASSOCIATION, INC.

HOPEWELL JUNCTION (DUTCHESS COUNTY) NEW YORK

J. C. PENNEY, PRESIDENT W. K. HEPBURN, MANAGER

LANGWATER FARM *consigns to . . .*

Louis Merryman's 34th Semiannual Sale

Maryland State Fair Grounds, Timonium, Md. - APRIL 14, 1941

2 BULL CALVES

1. To be registered
LANGWATER GANYMEDE
Dropped: July 8, 1940
7 nearest tested dams average 14656 lbs. M., 739 lbs. F., 2 of them immature.

His Sire:
Langwater Valencian 252899
Junior herd sire at Langwater.
Sire of 4 animals sold in the 1940 Langwater Sale, as follows:
Langwater Darius 289244
Sold for $5,000
Langwater Freeman 288588
Sold for $2,500
Langwater Dorcas 618387
Sold for $2,100
Langwater Cardinal 289246
Sold for $1,700

Langwater Grandee 227277
Sold for $6,000 in 1936
Sr. and Gr. Champ., Wisconsin State Fair, 1937

Langwater Valencia 304322
13623.7—763.8—E
17508.9—952.7—A
Dam of Langwater Valencia 2d 396677
11009.5—619.3—D
Langwater Vagabond 231275

Langwater Merrymaker 166128
30 A. R. daughters
15 A. R. sons
Langwater Blanche 2d 377458
13932.8—651.5—G
Langwater Meadow Lea 351414
14093.3—645.6—DD

Langwater Lady Astor 307378
13413.0—734.7—CC
Dam of Langwater Lady Astor 2d 396299
11484.5—552.6—EE
Langwater King of the Rockies 249210
Grand Champion, Colorado State Fair, 1940

Langwater Merrymaker 166128
30 A. R. daughters, 15 A. R. sons
Langwater Merry Queen 356075
15489.5—705.6—AA
Langwater Grateful 361141
13798.3—682.1—A
Langwater Merryanne 413611
14272.8—674.5—B

Langwater Country Blossom 307376
Sold for $4,500
15080.5—729.9—AA

Langwater Pharaoh 98719
48 A. R. daughters, 36 A. R. sons
Langwater Valencia 304322
17508.9—952.7—A
Langwater Joyous 351416
16252.5—840.8—BB

Valentine of Langwater 112438
16950.3—787.4—A
3 A. R. daughters, 2 A. R. sons

Langwater Valiant 51868
29 A. R. daughters, 30 A. R. sons
Langwater Duvaux Rose 158529
16112.4—833.3—A

Shuttlewick Queen of Joy 129737
15803.4—778.1—A
3 A. R. daughters, 3 A. R. sons.

His Dam:
Langwater Gay Peeress 501194
10821.0—556.4—DD

Langwater Pharaoh 98719
48 A. R. daughters, 36 A. R. sons
Langwater Gardenia 2d 283995
15172.0—820.2—C
Langwater Buttercup 292008
15623.9—813.3—A

Imp. Slogan's Lady Astor of Langwater 149219
13018.1—636.3—A
3 A. R. daughters, 3 A. R. sons

2. To be registered
LANGWATER AGRIPPA
Dropped: August 27, 1940
7 nearest tested dams average 14275 lbs. M., 702 lbs. F., 3 of them immature.

His Sire:
Langwater Midnight 228886
Full brother to Langwater Philosopher 187794 with 16 A. R. daughters
Inc. Langwater Charm 373696
Sold for $4,500
5 A. R. daughters
Midnight Revel of the Glen 491964
13666.7—593.2—GG
Farmland's Midnight Lady 600613
13023.6—594.8—G
Nocturne of the Glen 491962
12557.6—585.6—GG
Midnight Frolic of the Glen 491965
10035.1—493.4—GG

His dam:
Langwater Agnes 501192
12680.5—557.5—CC
Full sister of Langwater Ambassador 216197, A. R.
with 9 A. R. daughter, 6 above 600 lbs., all 2-year-olds.

Langwater Moonlight 160256
20 A. R. daughters, 10 A. R. sons
1 record over 900, 3 over 800, 5 over 700, 16 over 600, 23 over 500
Langwater Moonflower 327081
16715.6—984.4—A
Langwater Golden Bloom 396683
14026.0—878.7—A
Langwater Honey-moon 327071
15295.2—850.4—BB
Langwater Doreen 396685
13054.9—715.1—AA

Langwater Recollection 2d 194815
13818.7—707.1—C
Dam of Langwater Philosopher 187794
Grand Champion, N. Y. State Fair, 1932
2 sons Grand Champions, National Dairy Show, 1936 and 1937

Langwater Merrymaker 166128
30 A. R. daughters, 15 A. R. sons
Langwater Merry Queen 356075
15489.5—705.6—AA
Langwater Merryanne 413611
14272.8—674.5—B

Langwater Angela 195134
19003.9—940.1—A
3 A. R. sons, 1 A. R. daughter
Dam of:
Langwater Pharos 197467, A. R.
Langwater Pretor 175063, A. R.
Langwater Ambassador 216197, A. R.

Langwater Pharaoh 98719
48 A. R. daughters
Records: 1 over 900, 4 over 800, 13 over 700, 30 over 600, 48 over 500.

Moonlight's Coronet of Jean du Luth 128991
13997.0—706.0—A
2 A. R. daughters, 1 A. R. son

Langwater Sheik 77112
11 A. R. daughters, 9 A. R. sons

Langwater Recollection 95139
12333.4—617.8—A
2 A. R. daughters, 1 A. R. son

Langwater Valiant 51868
30 A. R. sons, 29 A. R. daughters

Shuttlewick Queen of Joy 129737
15803.4—778.1—A
3 A. R. daughters, 3 A. R. sons

Langwater Steadfast 31672
33 A. R. sons, 33 A. R. daughters

Upland's Agnes 104826
12289.0—612.9—EE
3 A. R. daughters

LANGWATER FARM • North Easton, Massachusetts

Herd Federally Accredited and Massachusetts Abortion Free Herd No. 18

JOHN S. AMES, Owner F. C. SHAW, Manager

Approaching Events . . .

SALES

April 3. Waukesha Guernsey Breeders Sale, Waukesha, Wisconsin. Delbert H. Kingston, secretary, Waukesha.
April 5. State Heifer Sale, Fair Grounds, Columbus, Ohio. Sale managed by the Ohio Guernsey Breeders Association, Wooster, Ohio.
April 10. Florida Sale, Largo, Florida. Sale managed by V. C. Johnson, Dinsmore Dairy, Dinsmore, Florida.
April 14. Louis Merryman's 34th Semiannual Sale, Maryland State Fair Grounds, Timonium, Maryland. Sale managed by the Herrick-Merryman Sales Company, Sparks, Maryland.
April 16. Fifth Annual Sale of pure bred Guernseys, Jo-Mar Farm, Salina, Kansas.
April 17. Frederick County Sale, Frederick Fair Grounds, Frederick, Maryland.
April 19. Dispersal of Fred Janitz herd and consignments from Central Indiana breeders. Managed by Arbuckle and Mithoefer Sales Service, 218 Colescott Street, Shelbyville, Indiana.
April 21. Dispersal, Montcalm Farm Herd, Estate F. B. Foster, Phoenixville, Pennsylvania. Sale managed by the Pate Sales Company, Kennett Square, Pennsylvania.
April 22. Woodside Stock Farm Guernseys at auction, Lancaster, Pennsylvania. Sale managed by the Pate Sales Company, Kennett Square, Pennsylvania.
April 23. Connecticut State Sale, Durham Fair Grounds, Durham, Connecticut.
April 24. Eastern Ohio Consignment Sale, Fair Grounds, Canfield, Ohio. Sale managed by the Ohio Guernsey Breeders Association, Wooster, Ohio.
April 26. Knox County Consignment Sale, Fair Grounds, Mt. Vernon, Ohio. Sale managed by the Ohio Guernsey Breeders Association, Wooster, Ohio.
April 29. May Royal-Steadfast Sale, Raemelton Farm, Mansfield, Ohio. Sale managed by the Herrick-Merryman Sales Company, Sparks, Maryland.
April 30. Kentucky Guernsey Breeders Association Sale, Lexington, Kentucky. Sale managed by the Herrick-Merryman Sales Company, Sparks, Maryland.
May 1. Pacific Northwest Guernsey Sale, Portland, Oregon.
May 3. Spring Guernsey Consignment Sale, Minnesota Guernsey Breeders Association.
May 3. Michigan State Sale, Lansing, Michigan. Sale managed by Henry W. Wigman, Lansing, Michigan.
May 5. Quail Roost Maxim Sale, Rougemont, North Carolina. Sale managed by the Herrick-Merryman Sales Company, Sparks, Maryland.
May 6. South Carolina State Sale, State Fair Grounds, Columbia, South Carolina.
May 7. Oklahoma State Sale, Oklahoma City, Oklahoma.
May 8. North Carolina State Sale, Asheville, North Carolina. George Vanderbilt Hotel headquarters for sale. Dr. William Moore, Raleigh, Sales Manager.
May 9. Miami Valley Consignment Sale, Xenia, Ohio. Sale managed by the Ohio Guernsey Breeders Association, Wooster, Ohio.
May 10. Middle West Sale, Elmhurst, Illinois. Sale managed by E. C. Welch, Lake Forest, Illinois.
May 13. Ohio Quality Sale, Wooster, Ohio. Sale managed by the Ohio Guernsey Breeders Association, Wooster, Ohio.
May 13. The Eastern Guernsey Sale, Doylestown, Pennsylvania. Sale managed by the Pate Sales Company, Kennett Square, Pennsylvania.
May 15. Annual Coventry Sale, Trenton, New Jersey. Sale managed by the Herrick-Merryman Sales Company, Sparks, Maryland.
May 17. Complete dispersal sale of Henry Wineman herd, at the farm, Howell, Michigan. Sale under the management of H. W. Wigman, Lansing, Michigan.
May 27. Missouri Guernsey Breeders Consignment Sale, Columbia, Missouri. H. A. Herman, Secretary, Manager.
May 28. Oriental Farm Invitational Registered Guernsey Sale, Mankato, Minnesota.
June 4. Seventeenth Annual Van Wert County Consignment Sale, County Fair Grounds, Van Wert, Ohio. Otto Gehres, Wren, Ohio, Secretary.
Sept. 20. Walter Kerr's Dispersal, Spring House, Pennsylvania. Sale managed by the Pate Sales Company, Kennett Square, Pennsylvania.
Sept. 25. Southeast Kansas Guernsey Breeders Association Annual Sale, Parsons, Kansas, Lester Combs, Secretary.
Sept. 25. Eastern Ohio Consignment Sale, Fair Grounds, Canfield, Ohio. Sale managed by the Ohio Guernsey Breeders Association, Wooster, Ohio.
Oct. 3. Ohio State Consignment Sale, Fair Grounds, Wooster, Ohio. Sale managed by the Ohio Guernsey Breeders Association, Wooster, Ohio.
Oct. 4. Foremost Guernsey Sale, Hopewell Junction, New York. Sale managed by the Pate Sales Company, Kennett Square, Pennsylvania.
Oct. 6. Topsfield Sale, Topsfield, Massachusetts. Sale managed by the Herrick-Merryman Sales Company, Sparks, Maryland.
Oct. 6. Fourth Annual Illinois State Sale, managed by the Illinois Guernsey Breeders Association, Omer L. Baumgartner, field secretary, Walnut, Illinois.
Oct. 8. Annual New England Guernsey Sale, managed by Dunn and Harwood, Schoharie, New York, and Cordaville, Massachusetts.
Oct. 8. Tenth Annual Indiana State Sale, Indianapolis, Indiana. Sale managed by the Indiana Guernsey Breeders Association, 223 Lafayette Life Building, Lafayette, Indiana.
Oct. 10. Darke County, Ohio, Consignment Sale, Greenville, Ohio. Sale managed by the Ohio Guernsey Breeders Association, Wooster, Ohio.
Oct. 10-11. Sales, managed by the Pate Sales Company, Kennett Square, Pennsylvania.
Oct. 27. Virginia Sale, Richmond, Virginia. Sale managed by the Herrick-Merryman Sales Company, Sparks, Maryland.
Nov. 19. La Crosse County Guernsey Breeders Annual Fall Sale, West Salem, Wisconsin.

MEETINGS

April 10. Arizona Dairy Field Day and Barbecue, University Farm, Tucson, Arizona. All Guernsey owners are invited.
May 7. Vermont Judging School, C. J. Wilcox Farm, Shelburne, Vermont.
May 9. New Hampshire Judging School.
May 10. Essex County Spring Show and Judging School, Topsfield, Massachusetts.
May 14. Annual Meeting of The American Guernsey Cattle Club, Pennsylvania Hotel, New York City.
June 9. Judging School, Antietam Farm, Waynesboro, Pennsylvania.
June 10. Judging School, Brooklandwood Farm, Brooklandville, Maryland.
June 11. Judging School, Blakeford Farm, Queenstown, Maryland.

Chat . . .

DR. W. E. MARTIN, president of Sullins College, Bristol, Virginia, has recently purchased ten good heifers from W. S. Townsend, Cochranville, Pennsylvania, as a foundation herd. We predict that this will be one of the real herds of Guernseys at Bristol.

John Crookshank of Telford, Tennessee, recently purchased Arrogant's Pride 544698 from W. W. Fain, Blountville, Tennessee. This makes the fourth female Mr. Crookshank has purchased as the beginning of his foundation herd.

The Future Farmers of America Club recently purchased from Durin I. Parker, Dublin, Georgia, a very good bull to be used as herd sire in that section.

Whenever you call on the Dillards at Jo-Mar Farm, Salina, Kansas, you find them working on a Central Kansas Association promotion project or sending out announcements on a coming meeting. Since the association has been divided into two sections there is much work to be done in building the membership to its former size, but the group is fortunate to have an energetic and capable couple, like the Dillards, acting as secretary. For the past ten years they have been handling Central Kansas Association matters and it is their diligent work that is responsible for much of the success of the organization.

The May Royal-Steadfast Sale will be held in the riding pavilion at Raemelton Farm. Otto Kline is already making plans for accommodating the breeders attending the sale and the riding pavilion is one of the finest places to hold a sale that we have seen in many a day.

Dunn's Tour shipped another carload of Guernseys, twenty-three head, to Brant Rancho, Canoga Park, California. Eleven cows went from Frankland Farm, Hopkinton, Massachusetts,

Entered as Second Class Matter December 15, 1909, at the Post Office at Peterborough, New Hampshire, under act of March 3, 1879. Acceptance for mailing special rate of postage provided in section 1103, Act of October 3, 1917: Authorized August 9, 1918.

adding to those from previous shipments, several of which are California State Champions. Frankland Paulina 489362 at Brant Rancho recently completed a record of 15382.5 pounds of milk and 944.5 pounds of butter fat in class A.

Forges Farm, Inc., Plymouth, Massachusetts, sent three attractive daughters of their Advanced Register herd sires and there were four cows from Maple Lawn Farms, Ashaway, Rhode Island, their second shipment to Brant Rancho.

The car stopped at Elkhart, Indiana, to take on Valor's Maxim 214204 and four daughters from Pine Manor Farms, Goshen, Indiana. He is a son of Langwater Valor 79775 and will head the Brant Rancho herd along with Green Meadow Judge 177984, Caumsett Courageous 136678 and Ward Acres Bet 155512.

There are evidences all over the country that the Guernsey business is good. A. W. McIntyre, Brookville, Ohio, decided rather suddenly late in January to sell his herd. He wrote a few letters and put an advertisement in the Dayton paper and he writes, "They were all gone in three days and I really think I could have sold a hundred." His report is from a relatively unknown herd sold hurriedly. On the other hand, Captain R. D. Hughes, manager at St. Albans Farms, which is believed to be the largest herd of Guernseys in the Mississippi Valley, likewise reports a strong demand for cattle, both males and females.

John O. Sockler, formerly with Golden Arrow Farms, Huntington, Indiana, is now at Pine Manor, Goshen.

Maurice Patrick won the lion's share of awards in the Guernsey division of the University of Wisconsin's 1941 "Little International." He was presented with a Guernsey kodachrome plaque, "The Life of James E. Dodge" and a year's subscription to the Guernsey Breeders' Journal for fitting and showing the class winner, breed champion and reserve grand champion of the show.

ADVERTISERS' INDEX

Automatic Currying & Dipping Machine Co. ... 560

Bethany-Homestead Farms, Inc. ... 595
Beulah Lane Farm ... 589
Birchfield Farm ... 576
Boston Balm Co. ... 557, 560
Boulder Bridge Farm Co. ... 573, III. Cover
Box 404 ... 557
Box T. I. F. ... 558
Brown, E. Newlin ... 557

Cathedral Farms ... 593
Caumsett Farm ... 583
Cesor Farms ... 578
Chedco Farm ... 597
Chesterbrook Farm ... 576
Clearfield Farm ... 585
Clear Springs Farm ... 575
Coldsprings Farm ... 640
Cook and Gormley, Inc. ... 558
Coolbranch Farm ... 585
Coventry Sale ... 570, 571

De Laval Separator Co. ... 559
Delaware Guernseys ... 558
Dietrich Farms, Inc. ... 593
Dinsmore Dairy Co. ... 567
Dunn's Tour ... 591

Eth-Mead Guernsey Farms ... 594

Fairlawn Farms, Inc. ... 544
Florham Farm ... 540
Florida Sale ... 567, 575
Foremost Guernsey Association ... II. Cover
Forges Farm ... 584
Franchester Farms ... 565
Franklin Serum Co. ... 560
Fritzlyn Farms ... 587

Gaylord Guernsey Farms ... 560
Glen Farm ... 591
Golden Arrow Farm ... 599
Grau, John G. ... 560
Green Meads Farm ... 596
Greenway Farm ... 598
Grimm Alfalfa Ass'n ... 557

Hall, Gordon ... 556
Haven Hills Farm ... 567
Hazelwood Farms ... 597
Herrick-Merryman Sales Co. ... 557, 562, 568, 570, IV. Cover
Hess, C. M. ... 557
Hill Girt Farm ... 542
Holdridge Farm ... 566
Hollow Hill Farm ... 586
Howland & Rice Farms ... 587

Ideal Guernsey Farms ... 585
Ithaca Sales & Pedigree Co. ... 586

Janitz Dispersal, Fred ... 579
Johnson, Roy S. ... 557
Jo-Mar Farm ... 577

Kentucky State Sale ... 566, 576, IV. Cover

Laacke Co., R. ... 557
Lake Delaware Farms ... 591
Langwater Farm ... 537
Larrowe Milling Co. ... 558
Lookwell Farm ... 579
Louis Merryman's 34th Semiannual Sale ... 573, 574

Maple Lane Farms ... 598
Mastitis Bag Co. ... 557
May Royal-Steadfast Sale ... 562, 567
Maywood Farms ... 592
McDonald Farms ... 571
Meadow Lodge Farms ... 588
Meredith Farm ... 598
Middale Guernsey Dairy ... 584
Mid-West Invitational Sale ... 572, 573
Moughon Farm ... 574
Mount Ararat Farms ... 590

Norman, Samuel K. ... 593
Ohio Guernsey Breeders' Ass'n ... 579

Pacific Northwest Sale ... 577
Papec Machine Co. ... 557
Park Farm ... 589
Pate Sales Co. ... 580, 581, 582
Pine Grove Farm ... 584
Pine Manor Farm ... 564

Quail Roost Sale ... 568, 569

Raemelton Farm ... 563
Red Cross Farm ... 576
Riegeldale Farms ... 569
Riveredge Farm ... 573
Rose Tree Dairy ... 566

Seitz, Robert J. ... 560
Sherwood Forest Farm ... 574
Shoreland Farm ... 589
Skyline Farms ... 587
Strohmeyer & Carpenter, Inc. ... 557

Tarbell Farms ... 590
Threefold Farm ... 557
Tillybardin Farms ... 589
Two Brooks Farm ... 597

Villa-Way Farm ... 566

Waukesha G. B. A. ... 589
Wethersfield ... 586
Whitcomb Farm ... 585
Woodacres Farm ... 561
Wychmere Farm ... 590

Announcements

SALES

➡ Florham Coronet's Prince 294493

(a son of FLORHAM POLLY'S GENTLEMAN 292991 and FLORHAM CORONET 555918).

To

Mr. E. E. Donovan
Marion
Alabama

➡ Florham Nimrod 298003

(a son of LANGWATER COUNTRY GENTLEMAN 141686 and FLORHAM HUNTRESS 370092).

To

Mr. Leon J. Delahaut
Green Bay
Wisconsin

FEDERAL HERD NO. 93802
N. J. STATE HERD NO. 103

Florham Farm • MADISON, NEW JERSEY

MISS RUTH V. TWOMBLY, *Owner*
R. H. ALLEN, *Manager*

"A Tribute to a Great Cow"

Mixter Faithful 101637 Passes

Mixter Faithful 101637 and J. C. Penney

MIXTER FAITHFUL 101637 died February 19, 1941, at the age of twenty-two years, two months and two days. No cow within recent years has influenced the breed as much as "Faithful." She is represented today by something over 4,000 descendants through her sons, grandsons, great grandsons, daughters, granddaughters and great granddaughters. Her blood may be found in most of the prominent herds in America.

When a calf was dropped at Mixter Farm, Hardwick, Massachusetts, on December 17, 1918, little did superintendent John S. Clark realize that he was viewing a future Guernsey cow that would become such an outstanding matron. The calf was the result of a mating of Langwater Demonstrator 16451, A. R., and Mixter Faith 48711, A. R., two of the very prominent Guernseys of prewar days. She remained in the Mixter herd until the dispersal on June 9, 1925, when she was purchased by J. C. Penney for Emmadine Farm for $12,700. The average cow at six and one-half years of age would have been considered near the peak of her life, but even then she was considered an individual that combined the four essentials of a great dairy cow, namely, superb conformation, enormous production, outstanding progeny and choice breeding.

In reporting the sale, the Journal stated, "Another great family group consisted of Mixter Faithful 101637, the world's champion in class FF, with her two daughters, a son and two granddaughters. The group brought $28,875. The six-year-old matron was a show ring prospect when she appeared before the crowd on the first day of the sale. Mr. Penney bought her for $12,700, and late that night she became the dam of a husky bull calf by Mixter May Royal 65203. Mr. Penney was kept busy receiving congratulations during the following day. 'Faithful' is one of the few daughters of Langwater Demonstrator 16451 that were in the sale and her dam was Mixter Faith 48711 (13933.0 pounds of milk and 720.9 pounds of butter fat, class AA). Her sensational son, Mixter Hardwick 107150, was scheduled to become one of the leading Mixter farm herd sires before the decision to sell the herd. He was by Mixter May Royal 65203 and sold for $12,050 to Henry W. Leeds. He now has a full brother a few days old that will be occupying a calf pen at Emmadine Farm by the time this story is read."

"Faithful" started her career early for as a two-year-old she produced 12061.9 pounds of milk and 744.7 pounds of butter fat in class FF, making her world champion in the double letter class and placing seventh in class F. If the test had been concluded one day previous so that she had carried her calf 265 days, "Faithful" would have stood second in class GG. Even at that early date the Journal reports that "She was one of the two greatest individuals ever bred at Mixter Farm."

As an aged cow she won first prize at the National Dairy Show in 1925 and was made grand champion at the Sesquicentennial in 1926. Before she died she held the honor of being the only cow in the breed to produce two world record daughters.

In her twenty-two years she gave birth to sixteen calves, ten bulls and six females. That record was one that will stand for a long time and also one that establishes her reputation as being one of the greatest brood cows in Guernsey history. Her last calf was born when she was eighteen and one-half years old. Her first offspring was one of four to be dropped at Mixter Farm prior to the dispersal and she was Mixter Farm Faithful 124227. Following "Faithful" came Mixter Golden Faith 151345 that made 9137.8 pounds of milk and 488.1 pounds of butter fat in class F. The third daughter was Mixter Golden Queen 166695 that made 10640.8 pounds of milk and 504.8 pounds of butter fat in class E.

Mixter Hardwick 107510 was the first bull and, as stated before, became a herd sire at Locust Grove. He had

(Please turn to page 556)

A GOOD BULL'S DAUGHTERS

Production -- First and Last

Last Daughters of Merry Top of Hill Girt 137474 as good as his first

Merry Top's First Daughters

(First Prize, Get of Sire, Devon, 1934)

(*Left to Right*)
TOPSY MAYFAIR 307713
12682.0 lbs. Milk, 639.0 lbs. Fat, Class E
14544.4 lbs. Milk, 713.7 lbs. Fat, Class CC
15979.7 lbs. Milk, 772.4 lbs. Fat, Class AA
MERRY TOP'S ARTLESS 290337
12592.3 lbs. Milk, 616.3 lbs. Fat, Class F
11884.6 lbs. Milk, 588.1 lbs. Fat, Class AAA
MERRY TOP'S NORA GALLI 291551
11452.3 lbs. Milk, 614.1 lbs. Fat, Class F
12150.7 lbs. Milk, 646.5 lbs. Fat, Class B
JEANETTE OF HILL GIRT FARM 290334
11717.4 lbs. Milk, 670.2 lbs. Fat, Class EE
15802.2 lbs. Milk, 956.6 lbs Fat, Class AA
Grand Champion, Bryn Mawr, Pa., 1932, 1934

Merry Top's Last Daughters

MERRILY OF HILL GIRT 409750
(Sold when a heifer to Spar Hill Farm)
13747.8 lbs. Milk, 683.4 lbs. Fat, Class G
10411.1 lbs. Milk, 536.8 lbs. Fat, Class DDD
16309.6 lbs. Milk, 834.4 lbs. Fat, Class BB
18449.5 lbs. Milk, 962.2 lbs. Fat, Class A
TOP GOLDA OF HILL GIRT 536561
13677.2 lbs. Milk, 654.2 lbs. Fat, Class G
MERRY TOP WYNORA OF HILL GIRT 552717
12141.1 lbs. Milk, 638.6 lbs. Fat, Class G
HILL GIRT TOPAZ 576930
13887.0 lbs. Milk, 649.5 lbs. Fat, Class G (unofficial).

MERRY TOP OF HILL GIRT (Equal Parent Index: 15072 pounds Milk, 796 pounds Fat) was of linebred May Rose stock. He derived a larger proportion of his May Rose blood through May Day, considered by many the famous old cow's best son, than any contemporary bull. Probably the dairy type of his daughters owes much to this factor, which came to him through both parents. Among his group of daughters is the most highly prized foundation stock in the Hill Girt herd.

HILL GIRT FARM

Chadds Ford, Pennsylvannia

H. G. HASKELL, OWNER — JOHN COCHRANE, SUPERINTENDENT

The American Guernsey Cattle Club

Officers

President: John S. Ames, 96 Ames Building, Boston, Mass.

Vice-presidents: William H. Caldwell, Peterborough, N. H.; Charles L. Hill, Rosendale, Wis.

Executive Committee

John S. Clark, Huntington, L.I., N.Y.
William F. Fretz, Pipersville, Pa.
A. L. Gile, Chinook, Wash.
Granville H. Hibberd, Brooklandville, Md.
George Watts Hill, 111 Corcoran St., Durham, N. C.
H. C. Horneman, Danville, Ill.
Henry W. Leeds, c-o Chalfonte-Haddon Hall, Atlantic City, N. J.
Dr. Wayne A. Munn, Janesville, Wis.
Emerson J. Poag, 167 Lake Park Drive, Birmingham, Mich.
Fred C. Siess, Lebanon, Ind.
L. V. Wilson, Excelsior, Minn.

Office Staff

Karl B. Musser, Sec.-Treas., Editor
Lincoln R. Lounsbury, Mgr. Editor
Richard G. Price, Advertising Asst.
C. M. Cummings, Supt. Advanced Register
Carl C. Doane, Asst. Advanced Register
F. R. Abbott, Chief Accountant
Elsworth W. Bunce, Information and Service
Ray L. West, Asst. Information and Service
E. L. Safford, Supt. Herd Register
J. E. Cunningham, Asst. Herd Register

Respresentatives

H. C. Bates, 1100 McLynn Avenue, N. E., Atlanta, Ga.
C. B. Finley, Room 214, Davidson Building, Des Moines, Iowa
R. L. Holden, Room 300, 125 North 4th Street, Lafayette, Ind.
C. W. Robinson, Room 401, California Fruit Bldg., Sacramento, Calif.
Earl N. Shultz, Peterborough, N. H.
C. A. Smith, Room 302, Corbett Building, Portland, Ore.
Robert D. Stewart, Room 300, 125 North 4th Street, Lafayette, Ind.

Golden Guernsey, Inc.

John S. Ames, 96 Ames Building, Boston, Mass., President
Karl B. Musser, Secretary-Treasurer
Elsworth W. Bunce, General Manager
A. W. Telfer, Sales Manager
J. Frank Johnson, 6840 Wisconsin Ave., Bethesda, Md.
C. W. Robinson, Room 401, California Fruit Building, Sacramento, Calif., Field-man

Advisory Council

Gavin W. McKerrow, 2206 North 30th St., Milwaukee, Wis.
Jacob Tanis, Augusta, N. J.
W. W. Fitzpatrick, Quail Roost Farms, Rougemont, N. C.
Henry M. Brown, 491 French Road, Utica, N. Y.
D. W. K. Peacock, Flanders, N. J.
Charles M. Davenport, 53 State St., Boston, Mass.
Louis McL. Merryman, Sparks, Md.
William A. Frew, Paradise, Pa.
N. H. Hill, Chagrin Falls, Ohio.

GUERNSEY BREEDERS' JOURNAL

The official publication of THE AMERICAN GUERNSEY CATTLE CLUB giving authoritative information on Guernseys.

VOLUME 59 *April 1, 1941* NO. 7

COVER ILLUSTRATION

Valley View Pet 619979, owned by J. A. Ford, Owensboro, Kentucky, and Sandra K. Ford, fifteen months old.

FEATURE ARTICLES

A Tribute to a Great Cow 541

The Guernseyman's Spring Sale Calendar 545

Age as a Factor Influencing Breeding Efficiency—
By G. A. Bowling, D. N. Putnam and R. H. Ross 547

Feess Paramount Dairy—The Parsons Sun 548

Raising Guernsey Heifers—By David I. Day 550

Rocky Hill Dispersal—By C. W. Robinson 552

DEPARTMENT INDEX

Advertisers' Index 539

Editorial Comment—Tribute to Mixter Faithful 101637 541

Changes Among the Leaders:
Douglaston King's Rosalind 450326 553
Green Meads Lady Desire 596807 553

What the Cows are Doing in the Advanced Register 600–639

Subscription Price: Per Year $1.50, Foreign Price $4.00. Current copies 10c each. Back Copies 25c each.

Published the first and fifteenth of each month by The American Guernsey Cattle Club, Peterborough, New Hampshire

Copyright, 1941, by The American Guernsey Cattle Club.

FOR SALE

A Son of Green Meadow Hornet 189962 from a Great Producing Dam

FAIRLAWN H. ELABORATOR

Born: December 27, 1940

Sire:
GREEN MEADOW HORNET 189962, A. R.
7 A. R. daughters, 1 A. R. son
Green Meadow Mistress 354412
17527.8 m.—824.8 f.—Class AA
Green Meadow Modena 365360
15123.6 m.—684.3 f.—Class E
Green Meadow Marilyn 388668
10644.4 m.—547.3 f.—Class FF
Green Meadow Wanda 371174
10594.2 m.—509.0 f.—Class FF
Coronation Agnes 490726
9081.5 m.—478.2 f.—Class G
Coronation Amity 490713
10297.2 m.—509.9 f.—Class GG
Coronation Priscilla 490716
10897.4 m.—573.6 f.—Class GG

GREEN MEADOW CORONATION KING 109429, A. R.
10 A. R. sons, 27 A. R. daughters
Green Meadow Melba 384421
15342.9 m.—963.9 f.—Class FF
Green Meadow Lustre 226332
13107.1 m.—733.4 f.—Class G
16371.8 m.—978.3 f.—Class D
Douglaston Coronation Queen 358648
13860.7 m.—803.3 f.—Class DD
Green Meadow Marcelle 343099
14566.1 m.—729.4 f.—Class A
12998.6 m.—633.5 f.—Class G

GREEN MEADOW HOPEFUL 238319
10252.1 m.—591.6 f.—Class G
11438.5 m.—631.5 f.—Class A
1 A. R. son, 1 A. R. daughter
Ladderlook Hopeful 408949
13414.8 m.—591.6 f.—Class B

GREEN MEADOW STEADFAST 87623, A. R.
3 A. R. sons, 8 A. R. daughters
Sold 1929 for $1,000.00
Green Meadow Rosalind 217437
16246.1 m.—817.1 f.—Class B
CORONATION QUEEN OF BEAVER RIDGE 85274
13561.6 m.—624.4 f.—Class F
16724.1 m.—743.5 f.—Class C
Sold 1920 for $2,100.00
2 A. R. sons

GREEN MEADOW COURAGEOUS 81810, A. R.
4 A. R. sons, 15 A. R. daughters
Green Meadow Consort 307632
15183.0 m.—848.7 f.—Class E
Green Meadow Frieda 317413
11836.2 m.—695.6 f.—G
SPRINGSIDE HOPE 192934
11610.0 m.—652.3 f.—Class E
12739.2 m.—677.3 f.—Class A
1 A. R. son, 2 A. R. daughters
Ladderlook Expectation 295297
12197.6 m.—590.7 f.—Class C

Dam:
WINSTON FARMS BUTTER GIRL 308384
12208.5 m.—565.8 f.—Class F
2 A. R. daughters
Fairlawn Angella 499693
11981.4 m.—614.7 f.—Class G
Fox Dean's Butter Girl 463133
10870.2 m.—546.5 f.—Class GG

SAUGERTIES STEADFAST'S CAVALIER 112697, A. R.
6 A. R. daughters
8 records average:
11654.5 m.—606.5 f.
5 in immature classes
Winston Farms Matilda 308382
15007.0 m.—803.7 f.—Class A
Winston Farms Diantha 294170
14202.9 m.—785.8 f.—Class A
Winston Farms Virtue 278747
14047.4 m.—667.9 f.—Class A

WINSTON FARMS BUTTER MAID 242133
10587.4 m.—480.3 f.—Class G
2 A. R. daughters
Winston Farms Butter Girl 308384
12208.5 m.—565.8 f.—Class F

SAUGERTIES ULTRA STEADFAST 84791, A. R.
3 A. R. sons, 5 A. R. daughters.
6 records average:
10801.4 m.—591.6 f.
4 in immature classes
Maple Lane Lucy 191061
13570.5 m.—700.5 f.,—Class C
CAVALIER'S JANE 65155
10227.8 m.—601.2 f.—Class G
3 A. R. sons, 3 A. R. daughters
Saugerties Holliston's Jane 259752
12099.7 m.—643.1 f.—Class A

NELLIE'S APRIL SECRET 78131, A. R.
2 A. R. sons, 22 A. R. daughters
Winston Farms Velna 295405
15127.2 m.—754.9 f.—Class AA
Winston Farms Buttercup 223360
13251.0 m.—642.7 f.—Class A
BUTTERCUP OF WINSTON FARM 135710
9313.7 m.—463.7 f.—Class G
3 A. R. daughters

An excellent calf—rugged, well grown, lots of length and a good rib. Marked two-thirds fawn, one-third white.

Hornet sons have done well in other herds and in the show ring, winning Junior Championships and a Grand Champion at State Fairs. His daughter won the two-year-old class at the National last fall. His daughters also produce with records up to 824 lbs. fat in AA. We have several good records in progress now on his daughters and more to be tested.

Elaborator's dam is a real brood cow having two A. R. daughters, one with 11981.4 lbs. milk, 614.7 lbs. fat in Class G. Now milking over 50 lbs. with second calf. She was also 5th prize three-year-old at 1940 National. Another daughter with 10870.2 lbs. milk, 546.5 lbs. fat in Class GG. A third daughter on test now that will finish with over 500 in G.

A maternal brother to Elaborator was second at Michigan last year, being beaten only by Junior Champion of the Show.

A maternal sister to Elaborator's dam has 11542 lbs. milk, 575 lbs. fat in Class FF.

There is not much gamble in buying a son of such parentage.

Priced Right

FAIRLAWN FARMS, INC. • Adelphia, N. J.

S. L. KATZ, *President* — *T. B. Accredited 471212 - Bang's Accredited 229* — M. G. SEATH, *Manager*

The Guernseyman's Spring Sale Calendar

SPRING opens a new auction sale season with practically the same number of sales and pure bred Guernseys being offered as a year ago. There will be twenty-nine sales with 1440 head placed under the hammer to be purchased at the buyer's price. These sales will be held in seventeen states extending across the country with Ohio taking the lion's share with seven consignment sales.

Last year there were six dispersals, while this spring only three out of the twenty-nine are in this classification, with the great majority being consignment sales, held by individual groups, county or state associations. The calendar on page 538 lists the events and tells where the catalogs may be secured.

Already a few sales have been held including the La Crosse County Guernsey Breeders Annual Spring Sale. This was held at West Salem, Wisconsin, on March 26.

The Waukesha Guernsey breeders are holding their twenty-ninth annual sale and are making the feature some ten bulls from many of the outstanding herds of the country. The cows and heifers are consigned from Waukesha County. The sale is handled by the county association and catalogs may be secured from Delbert H. Kingston, secretary, Waukesha.

Ohio is holding a State Heifer Sale at Columbus, under the management of the Ohio Guernsey Breeders Association with headquarters at Wooster.

A few years ago Guernsey activity was stimulated in Florida by a promotional sale at Largo. This sale has been extended and improved until now the state association assists. V. C. Johnson, Dinsmore Dairy, Dinsmore, Florida, will furnish catalogs.

One of the oldest sales in the country is Louis Merryman's semi-annual held in the spring and fall at Timonium, Maryland, It has been a standby for many years and this year will see the thirty-fourth sale. Consignments are made by various breeders along the eastern seaboard and the 1941 spring feature will be twenty-five open heifers that could be used in 4-H Club work. Louis McL. Merryman, Jr., made all selections for the sale and information and catalogs may be secured from him at Sparks, Maryland.

It has been the custom of Jo-Mar Farm, Salina, Kansas, to sell their surplus at auction. The fifth annual sale will be held this spring with their aim being to select cattle that meet the demands of all. There will be cows in milk, bred and open heifers, heifer calves and bulls, all of May Rose breeding. Roy E. Dillard of Jo-Mar has charge of the sale.

One of the county groups to offer Guernseys at auction is the Frederick County, Maryland, organization. The sale will be held at the Frederick Fair Grounds.

Many years ago the late Frank B. Foster founded a herd of Guernseys at Montcalm Farms. He purchased as his herd sire, Langwater Peter Pan 116859. A complete dispersal of 115 head will be held in April under the management of the Pate Sales Company from whom catalogs may be secured.

Not exactly a dispersal but practically so will be a large selection from the Woodside Stock Farms, owned by S. N. Root, Lancaster, Pennsylvania. Mr. Root has been breeding Guernseys for twenty-five years, starting in 1916. Many of his Guernseys trace to Fannie of Moorland Farm 129904 that held a former world's record in class B of 18090.5 pounds of milk and 919.2 pounds of butter fat. The sale is managed by the Pate Sales Company.

For several years the Connecticut Guernsey breeders have held a sale in that state. It so happens that this spring it will be the only sale held in

New England and will contain consignments from the various Connecticut breeders.

The Ohio breeders have an extensive sales program in the spring and fall and this year the Eastern Ohio Consignment Sale will be held at Canfield, the Knox County Consignment Sale at Mt. Vernon, the Miami Valley Consignment Sale at Xenia, and the Ohio Quality Sale, that really amounts to the State Sale, at Wooster. These are all managed by the state association and catalogs may be secured from the Ohio Guernsey Breeders Association, Wooster.

For some time there has been a desire on the part of several breeders in Ohio to hold a special sale. This year arrangements have been made to hold the May Royal-Steadfast Sale that will include selections from many of the outstanding Ohio herds as well as a few herds outside the state. It is planned to offer only animals strong in the May Royal and Steadfast breeding. The Herrick-Merryman Sales Company is managing the event and catalogs may be secured from Sparks, Maryland.

One of the newest state associations in the country is the Kentucky Guernsey breeders group. With the help of a few outside consignors they are holding their first sale at Lexington. The Herrick-Merryman Sales Company is acting as managers. Watch these breeders in the future for they know live stock.

On the Pacific Coast after trying to hold different state sales the breeders agreed it best to hold an annual Pacific Northwest Sale at Portland. Last year's event was successful and will be repeated this year. There will be consignments from Oregon, Idaho and Washington. For catalogs write C. A. Smith, 302 Corbett Building, Portland, Oregon.

Under the management of Henry W. Wigman, Lansing, the Michigan breeders are holding their Annual Michigan State Sale that offers a splendid opportunity for breeders in that section to secure good animals.

Last year under the stimulus of W. W. Fitzpatrick the Quail Roost Maxim Sale was inaugurated. It proved to be a very successful event and bids well to continue this spring. All consignments are made from the same breeding and selections are secured from sixteen different herds representing nearly 2,000 head of pure bred Guernseys. The sale will be managed by the Herrick-Merryman Sales Company and catalogs may be secured from them at Sparks, Maryland.

Oklahoma Guernsey breeders are planning on their annual event to be held at Oklahoma City where some very acceptable Guernseys will be offered at auction. These are not only secured from the good herds of Oklahoma but also from nearby states. It will be held under the management of the state association.

The South Carolina State Sale will be the regular annual event which usually offers some good sound cows and young things. Catalogs may be secured from S. H. Zimmerman at Columbia, South Carolina.

Under the management of Dr. William Moore, Raleigh, North Carolina, the state sale will be conducted this year at Asheville and should draw a good selection.

The middle western breeders organized the Middle West Invitational Sale to take the place of the former Western National. The sale is under the management of a representative sales committee and includes consignments from nearly all the outstanding Guernsey herds of the middle west. For catalogs write to Edwin C. Welch, Lake Forest, Illinois.

Twenty-five well-known eastern herds that have been certified for Bang's disease have consigned to the Eastern Guernsey Sale. This is under the management of the Pate Sales Company and will be held at Doylestown, Pennsylvania. It will side in with Guernsey Week immediately preceding the annual meeting of The American Guernsey Cattle Club and catalogs may be secured from the Pate Sales Company at Kennett Square.

For the sixteenth year the Coventry Sale will be held at Trenton. In past years it has been known as the Coventry-Florham Sale. The name was changed in 1940 when Florham withdrew. Selections were made by a competent committee and it ranks high in spring offerings. The Herrick-Merryman Sales Company is managing the event and catalogs may be secured from them.

In Michigan, Henry W. Wigman is managing the dispersal of the Henry Wineman herd at Howell.

The Missouri breeders are holding their consignment sale under the management of H. A. Herman, secretary, at Columbia. There are some good herds being developed in that state and the sale should contain a representative group of Guernseys.

An invitational sale will be held at Oriental Farm, Mankato, Minnesota, where the farm will have a large consignment that will be supplemented by other breeders.

The spring sales season will close on June 4 with the seventeenth annual Van Wert County Consignment Sale that will be held in Ohio. This is an old time sale and many people depend upon it for replacements. Otto Gehres, Wren, Ohio, can furnish catalogs.

Cedar Lodge Steals Paper

THE Cedar Lodge Dairy, Thomasville, North Carolina, practically stole the two papers published at Thomasville, the one the Tribune, the other the News. An entire page was devoted to the dairy, its new trucks, sanitary caps and new type of bottles. Not only is credit given to the men handling the business but pictures are also shown of the new dairy barn and registered Guernseys in the fields. Pure bred Guernseys form the basis of the dairy herd. The Tribune devoted almost three pages including many advertisements as well as pictures of Cedar Lodge Dairy. It was a great boost for Guernseys.

AGE As a Factor Influencing Breeding Efficiency...

G. A. Bowling, D. N. Putnam and R. H. Ross

One of the objections to the exclusive use of proved sires in a dairy herd pertains to the difficulty of getting heifers safe in calf. The general opinion is that a greater number of services is required per conception in heifers when bred to mature bulls than when bred to younger bulls. Breeding efficiency in dairy cattle is of considerable economic importance. This is especially true where dairymen are making an effort to maintain a uniform production level, or attempting to have their cows and heifers calve during a certain period in order to establish a base production level that will meet the marketing situation prevalent in many milk sheds.

The data that have accumulated in the herd books of the West Virginia Agricultural Experiment Station have been studied with the hope that some light might be thrown on the influence of age on the breeding efficiency of dairy cattle. A preliminary report indicated a smaller number of services per conception in heifers when bred to young bulls than when bred to older bulls. These results checked with the conclusions of Morgan and Davis based on a similar study in the Nebraska Station herds. In order that more definite conclusions might be drawn in regard to this question, a further analysis was made of the data at hand with special reference to the influence of the age of the bull and the age of the female upon the number of services required per conception in dairy cattle.

Procedure

The data for this study were taken from the herd books of the Dairy Department of the West Virginia Agricultural Experiment Station for the period from January 1, 1920, to August 1, 1938. Only those animals which had given birth to calves, or which were known to be breeders, were considered. All animals which were known to be non-breeders were discarded from the data and were not used in tabulating the results.

Since all of the Ayrshires and a large percentage of the cows of the other breeds were negative to the Bang's test no attempt was made to study the two groups separately and both were treated as one group.

The bulls ranged in age from one to fifteen years. The ages of the bulls were calculated to the nearest year. The ages of the females were considered on the basis of conception since the conception seemed to be more important than actual age in this study.

The females were grouped by conceptions ranging from one to six. However, due to the small number of cows in the sixth group it was considered advisable to combine the fifth and sixth conceptions and treat them as one. The number of animals beyond the sixth group was so small it was not considered. The study included a total of forty-three males and 706 females grouped as shown in Table 1.

Results

Table 2 is a summary of the results of using bulls of all ages on females of all ages. Where no consideration was given either to the age of the bull or to the age of the female to which he was mated, the heifers that were bred for first calving required a larger number of services per conception than did the females of any other group. After the first conception, however, the number of services per conception did not vary to a marked degree.

When the data are divided to show the influence of the age of both the bulls and the females a more detailed picture of the results can be seen. This material is presented in Table 3. It is apparent that the age of the bull has a significant effect upon the number of services per conception in the case of heifers. Bulls under four years of age when bred to heifers showed a greater efficiency than bulls of any other age. In the case of the females bred for the second conception there was also a small but significant difference in favor of the bulls under four years of age. Beyond the second conception

(*Please turn to page 556*)

TABLE 1

Arrangement of total number of females according to breed and conception

Conception	Breed of Cattle: Ayrshire	Holstein	Jersey and Guernsey	Total
First	420	131	80	631
Second	322	106	69	497
Third	205	71	48	324
Fourth	123	45	32	200
Fifth and Sixth	106	38	26	170

TABLE 2

Average number services per conception using bulls of various ages on females of all ages

	Conception: 1st	2nd	3rd	4th	5th and 6th	Total
Number of Females	631	497	324	200	170	
Number of Services	1601	894	572	543	289	3710
Number of Conceptions	631	497	324	200	170	1822
Services per Conception	2.79	1.86	1.79	1.82	1.80	2.02

Feess Paramount Dairy

The Parsons, Kansas, Sun

At the annual meeting of the southeast Kansas Guernsey Breeders Association Fred Feess, Parsons, Kansas, told of the history of testing in his herd for butter fat production, the elimination of low producers, and the eliminitaion of grade cows from the herd until the Feess herd now has arrived at an average butter fat production of 457.1 pounds with none of the cows producing less than 400 pounds and all of the cows in the herd registered Guernseys.

The Feses herd was started by Ott Feess some years before this country entered the World War. Most of the cows were grades and they were of several breeds. Gradually, all the breeds except Guernsey were worked out until in 1920 the Feess dairy was selling Guernsey milk.

From 1921 to 1927 the herd was tested for butter fat production, one of the first herds on test in that section. From 1927 to 1931 there was no testing in the herd.

It was in 1931 that Fred Feess took over, at the death of his brother. On April 1, 1931, the eighty-seven cows in the herd went on test in the local cow testing association. In the twenty-one months between April 1, 1931, and December 31, 1932, the herd was cut from eighty-seven cows to sixty cows. Some good cows had come up the heifer route; low producers had been eliminated. The amount of milk remained steady.

In twenty-one months twenty-seven cows had been eliminated without cutting the gross production of milk. That, if anyone asks you, is a miracle in testing and feeding and culling. That is what happened in the Feess herd.

In 1932 the average butter fat production of the sixty cows in the herd was 356 pounds. In 1933 the average test went to 386 pounds. In 1934 it had crawled up to 395 pounds. Mr. Feess now began to cull out the grade cows to reach his ambition of having an all pure bred herd. Only nineteen of the sixty head of cows were registered. He sacrificed some high producing grades and the average in 1935 dropped to 376 pounds.

But with pure breds increasing in numbers and quality he reached an average of 429 pounds of butter fat in 1936.

More than the usual number of two-year-old heifers went on the milk line in 1937 and the average production dropped to 420 pounds. Ten registered two-year-olds went on the line in 1938 and the average dropped to 415. In 1939 there were sixteen additional pure bred two-year-olds put on the line and the test dropped to 400 pounds per cow as an average.

But these two-year-old pure breds had now made it possible to drop all

the grade cows and the herd was entirely registered.

The year 1940 was the banner year at the Feess plant. With all registered Guernseys and with a number of new heifers going on the milk line the butter fat production for the herd was 457.1 pounds per cow and not an animal on the line produced less than 400 pounds of butter fat.

There is another important thing about the Feess herd of Guernseys—every female on the farm was born on the farm and is of Feess breeding. The bulls have been outstanding in ability to transmit production. Included among the sires are six, several now dead, that increased the production of their daughters over their dams.

One of these bulls, purchased by Ott Feess in the early years of the herd, raised the production of his twelve daughters 2330 pounds of milk and 132 pounds of butter fat over their dams. This bull was one of the best ever imported into the state. His daughters are the mothers and grandmothers of many Feess cows.

Mr. Feess has had several bulls that have increased production by twenty to thirty pounds of butter fat but he now has in his herd a bull whose daughters are running close to 100 pounds of butter fat better than their dams. While he has several herd sires the big end of his breeding program is built around this bull.

He has had two bulls in the herd that have not increased butter fat production, yet the daughters of one of the bulls averaged 409 pounds of butter fat as immature cows. It happens that the average production of the herd is so high now that it is a hard job to breed heifers that are better than their dams.

Another bull used by the farm cut the production of daughters materially below their dams. The daughters of this bull have all been sold out of the herd. The bull problem is a gamble and a bad bull can do a lot of damage in a short time. Only by testing the daughters as soon as they come into production can a breeder catch the poor producing bull and stop the damage. That is not done by hit and miss testing, getting on one year and staying off another.

The Feess production, which is probably the outstanding Guernsey herd average in the state, has been gained by continuous testing—year after year—never quitting. The cost has been very little compared with the benefit.

In the twenty-five years that the Feess herd has been in production east of Parsons several hundred bull calves have been produced by these excellent cows and bulls. Some of them have been sold to farmers of that section who have built good herds with them but most of them have been sold to the stockyards for veal because many of the dairy farmers of that section did not appreciate how important is the business of choosing for herd sires the sons of high producing sires and dams.

If all of these bulls had gone to dairy herds in Labette County the dairy business in this county would have been revolutionized. There is not any guesswork about this assertion. The records at the Feess farm, records written by the extension department of the Kansas State College through its cow testers, tell the story.

Jim Linn, extension dairyman for the college, said that very few dairy herds in the country had proved so many good bulls as have the Feess brothers—Ott and Fred. With its present quality of cows and herd sires—all of them proving good—the herd still is on the up and up.

There is not much doubt that the average butter fat at the Feess farm is on its way to 500 pounds per cow per year. Watch it and see.

"Honor Pins" for Sales of Golden Guernsey Milk

At a sales meeting at the Golden Guernsey Dairy Cooperative in Milwaukee, Wisconsin, Arthur Telfer presented "Honor Pins" to twenty-one salesmen for sales of fifty quarts of Golden Guernsey milk a day, and to three salesmen for sales of seventy-five quarts a day. Sales were based on a three months' average of sales in 1940.

These pins were also part of the reason for a banquet in Waukesha, February 8, at which eighty-eight were served. Not all of these men received pins, but there were twenty-two pins for twenty-five quarts a day, four for fifty, one for seventy-five and one for 100 quarts a day presented to salesmen from Progressive Dairy Products Company, Racine; Milk Producers Association, Kenosha; Fox's Guernsey Dairy, Waukesha; Bowman's Farm Dairy, Madison; and Shoreland Farm Dairy, Oconomowoc.

The next week on February 11 a banquet was held in Menasha for the salesmen from Delwiche Farms, Inc., Green Bay; Gear Dairy Company, Menasha; Schaefer Dairy Company, Appleton; and Luxerin Farm Dairy, Fond du Lac. At this meeting sixteen men received pins for sales of twenty-five quarts a day and one pin for fifty quarts a day. At this meeting we were glad to have the men who produce Golden Guernsey milk for the Menasha and Appleton market, Victor Leppla, Emory Meltz and Otto Zschaechner.

At both of these good meetings, each man was asked to fill out a questionnaire on Golden Guernsey milk and selling. A prize was presented to the highest rating man from each dairy. Much interest was shown by the contestants.

We also have a very interesting and worth while program at both of these banquets, and it was voted to hold such a meeting at least once a year.

George D. Britts

Chat . . .

In the Army and out again was the experience of Tony Jardine, who was herdsman at Pine Manor, Goshen, Indiana. Tony has had stomach trouble for some time but the local examiners could find nothing wrong. However, when he arrived in Texas he was hospitalized and discharged. They are all glad to see him back at Pine Manor.

Merle Scott, for the last year assistant herdsman at the Kansas State College, has replaced Stanley Carrington as the manager of Dick Holden's Farm at LaFayette, Indiana.

Midwestern Farmers have Developed Many Practical Ideas for the Economical Raising of Guernsey Heifers: As Reported by David I. Day

TALKING to a Missouri farmer, the owner of a herd of twelve pure bred and grade Guernseys, about how his cows had won their excellent local reputation for production and health, he said, "The main difference in my herd management and that of some others is the way I handle my heifers *after they are weaned.* Talk to my neighbors about calves and they will tell you how difficult it is for them to raise their calves the first few months. They devote a great deal of time and care then but promptly neglect the animals after weaning."

Here is a man who has kept records for years and he says it takes less feed to take a heifer to maturity rapidly than it does to do it slowly on scant feeding. In addition, he has Guernsey heifers maturing and freshening early enough to make the added returns on his investment come in sooner. But the best part of liberal feeding of heifers, he stated, lay in the proved fact that early maturing animals were larger, smoother, bigger-boned and produced noticeably more milk and butter fat during the first and subsequent lactations.

"Instead of being the least important, the months after weaning until a heifer is a year old are the most critical months in the animal's entire life," he said. "You will always notice that a calf's growth is temporarily checked a little while after weaning. My experience is it pays big dividends to make the calf comfortable at this time, increase the amount of grain and provide more soy-bean oil meal, making sure that salt and bone-meal are both easily accessible. This added care, added grain, added protein, help to cushion the jar felt by the animal's digestive system when it is weaned. If the calf shows signs of bowel looseness, I change hay from alfalfa to timothy. Sometimes after a day or two of timothy, I go to red clover hay for some time. I have had some young heifers do better on red clover hay than upon any other roughage. In case of bowel looseness, often I reduce the amount of soy-bean oil meal and substitute a little forty-three per cent cotton-seed meal. I have had some folks say I 'babied' my calves too much, but you can look at the size and conformation of my herd, the production figures, and the fact that I have them producing when they are fifteen years old, almost like young cows—well, maybe this 'babying' young replacement stock pays!"

Other owners of Guernseys have tried a little of everything in heifer development and their conclusions agree (1) that no man can produce the right kind of Guernsey or any other dairy cow on roughage alone—no matter how good the roughage is; (2) that the best cows cannot be produced on grass alone, regardless of how good the grass is—like hay, grass is too bulky; and (3) it pays to keep good clean boxes of minerals where the calves from six months to one year old can get to them easily.

The truth is that all too many are using salt alone. While the calf gets plenty of either whole milk or skim-milk, enough calcium and phosphorus will be provided for normal growth. This may be the case when the weaned animal gets all the green leafy legume hay it needs, but on many farms only adequate calcium is assured. The soil from which the hay was cut may be very deficient in phosphorus. Thus a box of calcium placed handy may be beneficial. On a majority of farms, a box of steamed bone-meal is almost certain to help the heifer hasten to a healthy maturity.

A southern Illinois breeder of good Guernseys said, "I find it a real pleasure to look after the developing heifers and find it difficult to understand why so many cattle are neglected during the six months after weaning. For one thing, heifers are easy to feed at that age. Just do not feed too much roughage. Of course, at a year old, with mature digestive organs, they are still easier to feed. But I have never dreaded heifer calf development after the animals have been off milk for four or five weeks. Now, when a heifer is a year old, fed freely up to that time—a big husky, thrifty heifer

with plenty of appetite, I start in the fall feeding three pounds of alfalfa hay per hundred pounds of live weight, weighing the first of every month. My calves are all dropped in the fall so I start feeding yearling heifers under winter conditions. So long as they clean up this hay, with boxes of salt and bone-meal before them, and make satisfactory weight increases, I feed them no grain. On days when they leave some of the hay allowance, I remove the hay and feed some corn or barley. If the disposition continues to neglect a part of the hay allowance, I feed a little corn silage with some soy-bean oil meal sprinkled over it. After two or three days, usually they are back on straight alfalfa hay once more."

When summer comes, and the luxuriance of the pasture wanes, this owner feeds green corn and an occasional feeding of barley. His object is to keep the young animals in thrifty smooth condition but not fat. He says the effect of barley on this class of livestock is better than that of shelled corn which he had used up to a few years ago. Said he, "Some Guernsey men say if heifers are below normal when grass comes, not to worry. They say the effect of grass will overcome the bad effects of winter feeding. I do not figure it that way. From the time a calf is dropped, if she is headed for the milking herd eventually, I never want her below normal a single day if I can prevent it. I take them up to a year, thrifty and growing. I start them in their yearling winter, thrifty and gaining. I try to have them that way when they go on pasture at around eighteen months of age. I have learned never at any time after an animal is weaned to have her real fat—I want the heifers all smooth but never over fat."

Properly-fed, healthy heifers do not need as warm winter shelter as do cows producing milk. Most successful midwestern Guernsey milk producers have a "heifer pen" in the corner of the cow barn—this keeps off the wind and is very satisfactory. If the owner has a cold corner in his barn, the heifers get it. Some have sheds tight all around except the south and here develop the kind of thrifty heifers which later can head the production list of the local dairy herd improvement association.

Some argument persists among corn belt dairy farmers as to the best age for the breeding of Guernsey heifers. In general, fall heifers are bred in June to bring spring calves the first time. They are possibly around twenty months old at the time. After that they are bred to bring spring or fall calves as the owner desires. There are many exceptions and variations, all sorts of ideas on this subject. But quite a few very successful farmers said they let the heifers run on their second pasture a month or two to get the springtime bloom and breed them to drop the first calves the following March. Some breed for April calves. Occasionally, large, well-developed heifers are bred at sixteen or seventeen months, but most of the better herd owners feel it pays to wait for more age and for a little less wintery weather for the coming of the first calf.

As one travels through the midwestern states trying to get accurate figures on what it actually costs to raise Guernsey heifers, the result is a maze of varied results. On small acreage, near cities, where so many good animals are, the cost is higher. Farther back, where land is cheaper and there is more forage, more roughage of high character grown on the place, more kinds of grain and less necessity for costly concentrates and mixtures, the heifers are brought to their first calving considerably cheaper. Even in the very same neighborhoods, different figures are proclaimed.

There was such a difference in labor costs—housing, bedding, and extent to which skilled veterinary service was used. Sometimes, too, the value of the calf differed on the records and made a difference in the totals. In some cases it was pretty hard to see how some of the figures were arrived at. In the matter of the amount and value of the whole milk consumed, the records are often pure guess-work and one suspects as much of many of the remaining notations.

One thing is certain, figures on grade and pure bred Guernseys show the latter are better fed and at greater cost. Still, any number of grades, with all costs counted in, would hardly sell for enough at first calving to pay for their raising. The owner justifies this by saying that he wishes to keep the blood of his best producers in the herd, avoid bringing in disease and several other considerations, all of which are reasonable and valid.

Crossing into Indiana at Mount Carmel and heading northeastward to Indianapolis, we located a number of good Guernsey herds, all paying their way and contributing to the up-keep of families and to the education of young folk. There was notable breed enthusiasm among these Hoosier herd owners, all being positive that no other breed could fit their circumstances so well. The public once accustomed to the color and flavor of milk from well-fed Guernseys are not satisfied with any other in Indiana's small cities especially.

"I did not think when I was a young man that the condition of a cow before calving had much, if anything, to do with her milk production afterward," said one farmer with fifteen well-bred, well-fed Guernseys, all developed from two full sisters which are still in the herd. "But I have watched these cows and other cows of the Guernsey breed and other breeds, and the fact is shown most conclusively that to get milk and butter fat, one must have the cow in the right shape when the calf is dropped."

This farmer has most of his calves come in early October. About July 1 he starts feeding each cow with a mixture made for him at a nearby mill. The mixture is made of 960 pounds of ground heavy oats, 500 pounds of ground barley, 500 pounds of ground yellow shelled corn, twenty pounds of steamed bone-meal, and twenty pounds of salt. He feeds this in addition to pasture and leafy hay, alfalfa or red clover, and at the rate of four to six pounds daily, depending upon the condition of the cow. He thinks this use of a fattening grain ration is more essential in preparing heifers for having their first calf than it is in the case of older cows, but regards the method as essential for breeding cows of all ages.

YARDSTICK of 1941 SALE PRICES!

Rocky Hill Dispersal Sale

FAREWELL was bid to the Rocky Hill Guernsey herd on February 17 when it was sold by J. W. Snodgrass at auction in the pavilion of the Los Angeles Union Stock Yards. The owner, J. W. C. Pogue of Exeter, California, had made a lot of history in the Guernsey breed during the six years since the herd was established in 1934. Foundation cattle had been bought in Oregon, Minnesota, and in 1936 a carload was bought at several New England sales. The recent sale of his milk routes and reduction of dairy activities brought about the sale of the herd when it was at its best. In Advanced Register testing and particularly in the show ring, the Rocky Hill herd has set a high standard, with creditable winnings at the State Fair and the 1939 National Dairy Show.

Seventy-one head brought $14,205, or an average of $200.07 per head. The cattle were conveniently arranged for inspection in three groups. One group consisted of the eight-year-old bull, Adohr Bell Boy 201552, and twenty-two daughters and three sons. About half of his daughters were of milking age, and included several that had successful show ring records. In fact this group, if it could have been kept together, would have made a good foundation for the best of herds. Another group consisted of the three-year-old bull, Rocky Hill Holliston Butterfat 254728, junior herd sire, and about a dozen of his heifers and a couple of bull calves. The third group was composed of some of the foundation cows and other females not sired by either of the two herd sires.

The cattle were sold to twenty-four buyers located from border to border, the length of California. Los Angeles County, in which the sale was held, bought heavily. Among the purchases were six head to George De Vries of Norwalk at $1,675; six head to D. O. Brant of Canoga Park at $1,535; and five head to Bert Van Ruiten of Bellflower at $945. T. A. Davis of Kern County bought eleven head at $1,575; Henry Krum and N. D. Naman of Fresno County, eight head at $1,220; and Fred Simons of Humboldt County in the far north, six head at $1,630. Several head went to 4-H and Future Farmer boys and girls in scattered parts of the state.

S. M. Fuller of Madera took home the old bull, Adohr Bell Boy 201552, a grandson of Mixter Uproar 100136, A. R., out of Vesta of Windmere 2d 157388, with a record of 17117.7 pounds of milk and 819.2 pounds of butter fat in class A. He apparently plans some constructive line-breeding, as his own herd sire, King Masher of Adohr Farms 164288, A. R., is a son of Mixter Uproar 100136. The old bull topped the sale for bulls at $400.

The junior herd sire, Rocky Hill Holliston Butterfat 254728, went to George Messinger of Arlington. This bull is out of Santa Cruz Holliston Teresa 383671, with a record of 19783.6 pounds of milk and 961.2 pounds of butter fat, fifth place in class B when made. She is a daughter of Holliston Royal of Rockingham 154687, A. R. The three-year-old bull sold for $380.

Sharing top price honors at $400 was Rocky Hill Sunny Girl 542009, by old "Bell Boy" and out of Harvester's Anita of High Hill 327194. She was third prize two-year-old at the 1940 California State Fair, and was one of several foundation show cows bought by George De Vries. His competitors for other top cows of the sale were Fred Simons and Edgar O. Filby of Humboldt County, buying their first pure bred. The good old Rocky Hill foundation cows included Financier's Surprise 368741, a daughter of Imp. Financier of Myrtle Place 166260, bought by Bert Van Ruiten; Quanqual Hyacinth 412974, by Grassland Premier 163898, bought by D. O. Brant; and her maternal sister, Quanqual Azalea 361061, bought by Henry Krum and N. D. Naman.

Another interesting group consisted of four heifers by Green Meadow Judge 177984, bought as calves from D. O. Brant. They were very attractive and Paul Paul came down to buy them, succeeding in taking two of them back to Fresno for his new herd.

Commercial dairymen and new breeders of pure breds were attracted to the sale in numbers, and the list of buyers shows that the cattle will have a wide influence in the state. It is unfortunate in a way that the herd could not be kept together, as it was all set to go places; but the buyers are in a position to carry on with them.

Following is the sale list:

A. G. Ainscough, Santa Maria, California
- Rocky Hill Butterfat Bell 613127 ..... $105
- Rocky Hill King Lear 272632 (Bull) 205

Ed Biaggini, Cayucos, California
- Rocky Hill Lucile 533707 155
- Rocky Hill Bell Boy's Arwilda 627480 100
- Clara Lear 453476 145
- Rocky Hill Bell Boy Premier 295834 (Bull) 105
- Cream Cup's Excelsior 275918 190

D. O. Brant, Canoga Park, California
- Quanqual Hyacinth 412974 265
- Rocky Hill King Lear's Thelma 549541 170
- Rocky Hill Lady Fern 487727 270
- Rocky Hill Floradella 500632 235
- Wanda of Lake Hill 445425 265
- Riley's Pansy of Fairview 457056 330

E. D. Bulen, Escondido, California
- Rocky Hill Butterfat Annabelle 627478 105
- Rocky Hill Teresa Lucibelle 658910 95

T. A. Davis, McFarland, California
- Rocky Hill Bell Boy's Elberta 549539 235
- Rocky Hill Bell Boy's Meria 613131 160
- Rocky Hill Bell Boy's May 614421 140
- Rocky Hill Butterfat Chloe 613125 130
- Rocky Hill Butterfat Lucile 613128 130
- Rocky Hill Butterfat Dona 613132 135
- Rocky Hill Butterfat Rose 614420 150
- Rocky Hill Butterfat Gaybelle 627479 165
- Rocky Hill Butterfat Happy Ann 631151 80
- Rocky Hill Teresa Rosabelle 646487 90
- Rocky Hill Elsie 518646 160

Harlan Detlefsen, San Luis Obispo, California
- Rocky Hill Ultra Lass 506749 160

George De Vries, Norwalk, California
- Rocky Hill Dona 533715 180
- Rocky Hill Vestella 542007 170
- Rocky Hill Sunny Girl 542009 400
- Rocky Hill Bell Boy's Vesta 549538 320
- Rocky Hill Bell Boy's Myrtle 549542 300
- Rancho Judge's Louise 605857 305

(*Please turn to page 557*)

Changes Among the Leaders

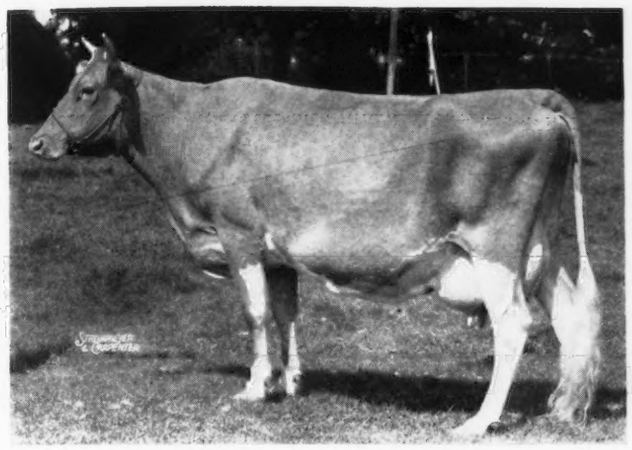

Douglaston King's Rosalind 450326
Fourth in Class CC — Seventh in Class C

Sire: Douglaston Coronation King 203611 A. R.
Dam: Douglaston Princess Rosalind 340394.
Breeder-Owner: Hugh Barclay, Pulaski, N. Y.
Born: June 21, 1935. Calved Dec. 2, 1939. Served April 25, 1940. Calved Feb. 9, 1941.
Carried calf 230 days during test.
Requirement for admission 380.9 lbs. fat.
Supervised by Cornell University.
3 Milkings daily.
Total Milkings 1095.
Special tests taken in May, October, November.
Retests taken in February, March, June.

1939	Milk Lbs.	Butter Fat %	Butter Fat Lbs.
Dec. 13	1012.3	4.99	50.51
Jan. 1940	1709.9	4.99	85.32
Feb.	1511.9	5.12	77.41
Mar.	1540.4	5.53	85.18
Apr.	1402.5	5.80	81.35
May	1501.9	5.84	87.71
June	1385.5	6.07	84.10
July	1365.6	5.87	80.16
Aug.	1370.5	5.81	79.63
Sept.	1244.8	6.24	77.68
Oct.	1154.5	6.22	71.81
Nov.	794.1	7.46	59.24
Dec. 11	242.8	8.30	20.15
Total	16236.7	5.79	940.3

Douglaston King's Rosalind 450326, Reentry 45161

FOURTH IN CLASS CC
SEVENTH IN CLASS C

A NEW class leader took her place in classes C and CC when Douglaston King's Rosalind 450326 completed her record of 16236.7 pounds of milk and 940.3 pounds of butter fat. Bred and owned by Major Hugh Barclay, Douglaston Manor Farm, Pulaski, New York, "Rosalind" now stands fourth in class CC and seventh in class C. Her ability as a producer had been demonstrated earlier in her life when as a two-year-old she made 11994.2 pounds of milk and 734.7 pounds of butter fat in class GG.

Although handicapped at the start of her record with the birth of twins, she soon struck her stride and milked as high as sixty pounds a day. Her present to the farm at the conclusion of her year was a fine heifer calf sired by Douglaston Crown Prince 226719.

Douglaston King's Rosalind 450326 was out of Douglaston Princess Rosalind 340394 with a record of 10566.9 pounds of milk and 522.1 pounds of butter fat in class G. "Princess Rosalind" was a daughter of Douglaston King Frederick 161527 and out of Imp. Rose IV. of Le Neuf Chemin 291737 with two Advanced Register records of 11120.9 pounds of milk and 613.4 pounds of butter fat in class B and 11475.1 pounds of milk and 604.0 pounds of butter fat in class AA. Douglaston King Frederick 161527 is the sire of the recent class leader, Douglaston Princess Anne 369591, with 20071.2 pounds of milk and 966.0 pounds of butter fat in class AA.

The sire of "Rosalind" was Douglaston Coronation King 203611, a bull with thirteen Advanced Register daughters having sixteen records that average 12827.9 pounds of milk and 660.7 pounds of butter fat. This bull was a son of Green Meadow Coronation King 109429 and out of Green Meadow Heroine 248801, a daughter of Green Meadow Coronation Prince 125281. "Heroine" had a class G record of 12693.1 pounds of milk and 712.6 pounds of butter fat.

Douglaston Coronation King 203611 was the sire of Douglaston King's Olga 423891 that sold in the 1937 Douglaston Manor Farm Sale for $8,500, the highest price paid for a Guernsey cow at public auction the last fifteen years. He is also the sire of the present class leader, Douglaston King's Charlotte 425810, with 15228.4 pounds of milk and 828.4 pounds of butter fat in class FF.

During her entire lactation she was milked and cared for by Normand Manning, whose painstaking care enabled her to make this record. Friends of Normand Manning will be interested to learn that since the completion of this record he has volunteered for service with the United States Army.

Green Meads Lady Desire 596807, A. R. 53101

4TH IN CLASS FF

GREEN MEADS LADY DESIRE 596807, bred and owned by Darwin S. Morse, Green Meads Farm, Richmond, Massachusetts, has completed her class FF record of 14864.8 pounds of milk and 800.8 pounds of butter fat placing her fourth in the class.

Green Meads Lady Desire 596807 is sired by Langwater County Squire 216866 that has nine Advanced Register daughters averaging 13111.9 pounds of milk and 653.6 pounds of butter fat, five in class GG, three in G and one in FF. This includes all of Squire's daughters that have freshened except one that freshened with a blind quarter that was sold. A daughter of "Squire," Green Meads Lady Penelope 589715, holds the Illinois State record in class G with 14950.6 pounds of milk and 715.1 pounds of butter fat. This record was made at Jonacre Farm, Dundee, owned by A. C. Levis and under the management of Charles L. Van Landuyt. Langwater County Squire 216866 is the first son of Langwater Countryman 200171 to become a proved sire. His dam, Langwater Blanche 2d 377458, with 13932.8 pounds of milk and 651.5 pounds of butter fat in class G, has two Advanced Register daughters, Langwater Belladonna 478674 with 11362.6 pounds of milk and 472.7 pounds of butter fat in class G that sold at the 1936 Langwater Sale for $2,700 as a yearling, and Langwater Belledame 516169 that has 13459.4 pounds of milk and 705.8

pounds of butter fat in class F. Langwater Blanche 2d 377458 is a daughter of Langwater Merrymaker 166128 out of Langwater Blanche 143402 with 12533.7 pounds of milk and 614.1 pounds of butter fat in class F and 14914.7 pounds of milk and 750.4 pounds of butter fat in class A and the dam of six Advanced Register progeny.

Desire's dam is Green Meads Queen Dawn 501586 with 14648.5 pounds of milk and 744.1 pounds of butter fat in class GG. "Dawn" is a daughter of Langwater King of the Meads 196128 that has twenty-eight Advanced Register daughters that have thirty-seven Advanced Register records, five records over 800 pounds, twelve over 700 pounds and twenty-three over 600 pounds of butter fat, and three class leading records. Green Meads Queen Daisy 449471 has a record of 13844.8 pounds of milk and 770.5 pounds of butter fat in class GG that placed her fourth in the class when the record was made. She was retested in class BB with 16560.4 pounds of milk and 848.8 pounds of butter fat. Green Meads Queen Avalon 501928 has three junior records that average 17405.0 pounds of milk and 818.1 pounds of butter fat. Her record of 18008.2 pounds of milk and 854.6 pounds of butter fat in class DD placed her fifth in her class. "Avalon" is undoubtedly the high cow for milk production of the breed for three junior records. Green Meads Queen Snowfli 553479 has a record of 12720.4 pounds of milk and 758.0 pounds of butter fat that placed her seventh in class FF, and Queen of Dunlea 405095 was Massachusetts State Champion in class FHI with 11169.9 pounds of milk and 594.1 pounds of butter fat. Green Meads Queen Dawn 501586 is the dam of three daughters all in the Green Meads herd. Two of these are younger than "Desire." Her fourth calf, a full brother, Green Meads Country Squire 296759, is junior herd sire at Thousand Springs Farm, Wendell, Idaho, owned by Minnie W. Miller.

Green Meads Lady Desire 596807 is a great granddaughter of Coventry Theda Bara 161821 with 13267.5 pounds of milk and 649.4 pounds of butter fat in class A with four Advanced Register daughters and one Advanced Register son, the first pure bred Guernsey to come to Green Meads. Coventry Theda Bara 161821 is a combination of Langwater Holliston 28055 through her sire and Langwater Steadfast 31672 through her dam.

Green Meads Lady Desire 596807 was bred to Langwater King of the Meads 196128, her grandsire, and the result was a heifer, Green Meads Queen Daphne, born December 1, 1939. She carried her calf 226 days of her record and gave birth to a bull calf on February 9, 1941, sired by Green Meads Mischief 219337, one of the herd sires, a full brother to Green Meads Queen Avalon 501928.

Sire: Langwater County Squire 216866.
Dam: Green Meads Queen Dawn 501586
Breeder Owner: Darwin S. Morse, Richmond, Mass.
Born Dec. 28, 1936. Calved Dec. 1, 1939. Served May 3, 1940. Calved Feb. 9, 1941.
Carried calf 226 days during test.
Requirement for admission 325.8 lbs. fat.
Supervised by Massachusetts State College.
3 Milkings daily.
Total Milkings 1093.

1939	Milk Lbs.	Butter Fat %	Butter Fat Lbs.
Dec. 17	740.4	3.95	29.25
Jan. 1940	1483.7	4.50	66.77
Feb.	1258.4	4.57	57.51
Mar.	1291.2	5.33	68.82
Apr.	1224.8	5.21	63.81
May	1199.7	5.82	69.82
June	1214.6	5.56	67.53
July	1240.3	5.58	69.21
Aug.	1299.6	5.57	72.39
Sept.	1217.7	5.81	70.75
Oct.	1178.7	5.89	69.43
Nov.	1036.7	6.32	65.52
Dec. 15	479.0	6.26	29.99
Total	14864.8	5.39	800.8

Testing in Michigan

THE high herds for the year in the Mecosta-Osceola testing association of Michigan are the two pure bred Guernsey herds owned by Savidge and Jonsson and Savidge and Gingrich. The latter, or Silver Lake Farm herd, made an average of 469.9 pounds of butter fat last year, placing it among the top Guernsey herds of the state and the Rose Lake Farm herd of Savidge and Jonsson should make as good or a better record this year.

Among the cows in these herds that have already finished their lacteal periods are three two-year-olds that averaged 453 pounds of butter fat, four five-year-olds that averaged 538 pounds of butter fat, a four-year-old that made 556 pounds of butter fat, a six-year-old that made 600 pounds of butter fat, and an eleven-year-old cow that has made 716 pounds of butter fat since freshening.

Seldon Brothers Honored

IN the spring of 1728 the Seldon family came to America from England and settled on a farm of 150 acres in Connecticut. For five generations the Seldons have worked that farm.

Hoard's Dairyman, in the issue of February 25, tells of the accomplishments of the two brothers, Leonard and Thomas. The herd was started in 1916 when they purchased a Guernsey bull. Incidentally, the bull was secured as the result of a campaign when Karl B. Musser, now secretary of The American Guernsey Cattle Club, was Dairy Extension Specialist in Connecticut. Since that time they have been with Guernseys and have tested every year since 1927. In 1939 the herd average was 8254 pounds of milk and 435 pounds of butter fat.

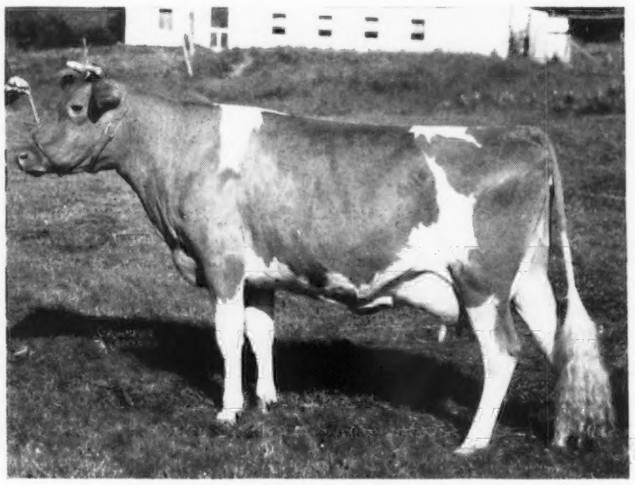

Green Meads Lady Desire 596807
Fourth in Class FF

Call to Annual Meeting

March 12, 1941

Members of
THE AMERICAN GUERNSEY CATTLE CLUB:

The sixty-fourth Annual Meeting of THE AMERICAN GUERNSEY CATTLE CLUB will be held at the Hotel Pennsylvania, New York, New York, Wednesday, May 14, 1941, at the hour of 10 A. M.

The business of the meeting will be to act upon:

The election of officers; the reports of the Secretary-Treasurer; recommendations of the Executive Committee and all matters relating to the welfare of the Club and its work.

To consider amendments to the Constitution relating to the Preamble, Article III. and Article VI.

The Preamble now reads:

"We, the undersigned, breeders of GUERNSEY CATTLE, recognizing the importance of a trustworthy HERD REGISTER that shall be accepted as a final authority on all questions of PEDIGREE, and desiring to secure the influence and cooperation of those who feel a genuine interest in jealously guarding the purity of this stock, do hereby agree to unite in forming an Association for the publication of a HERD REGISTER, and adopt for our government the following Constitution:"

The amended wording to be as follows:

We, the undersigned, breeders of GUERNSEY CATTLE, recognizing the importance of a trustworthy HERD REGISTER that shall be accepted as a final authority on all questions of PEDIGREE, and desiring to secure the influence and cooperation of those who feel a genuine interest in jealously guarding the purity of this stock, do hereby agree to unite in forming an Association for the maintenance of a HERD REGISTER, and adopt for our government the following Constitution:

Article III. now reads:

"The officers of the Association shall consist of a President and two Vice-presidents, who shall be elected by ballot annually, and a Treasurer and a Secretary who may be the same person and who shall be elected by the Executive Committee.

"The President, together with eleven members of the Club shall constitute an Executive Committee. This Executive Committee shall be divided into four classes of as nearly equal numbers as possible and one class shall be elected by ballot each year at the annual meeting of the Association to serve for a term of four years.

"The Executive Committee shall manage the affairs of the Club, subject to the provisions of the Constitution; fix the location of its headquarters, prescribe the manner in which its business shall be transacted, and appoint other members of the Club to fill vacancies which may occur in the committee during the year. At the ensuing annual meeting such vacancies shall be filled for the remainder of their unexpired term by vote of the Club."

The amended wording to be as follows:

The officers of the Association shall consist of a President, and two Vice-presidents, who shall be elected by the Executive Committee annually, and a Treasurer and a Secretary who may be the same person and who shall be elected by the Executive Committee.

The Executive Committee shall be twelve in number, and shall be elected by ballot annually. This Executive Committee shall be divided into four classes of as nearly equal numbers as possible and one class shall be elected by ballot each year at the annual meeting of the Association to serve for a term of four years. The Executive Committee shall manage the affairs of the Club, subject to the provisions of the Constitution; fix the location of its headquarters, prescribe the manner in which its business shall be transacted, and appoint other members of the Club to fill vacancies which may occur in the Committee during the year. At the ensuing annual meeting such vacancies shall be filled for the remainder of their unexpired term by vote of the Club.

Article VI. now reads:

"All moneys received shall constitute a fund to defray the expenses of publishing the Herd Register and other charges incidental to the transaction of the business of the Club, under the direction of the Executive Committee.

"All transactions of the Club shall be for cash. No officer or member shall be authorized to contract any debt in the name of the Club, but the Executive Committee at any of its meetings, is authorized, in case of emergency, to negotiate a temporary loan in anticipation of receipts to sustain the Club in good financial standing. A report of such action of the Committee shall be made at the next annual meeting."

The amended wording to be as follows:

All moneys received shall constitute a fund to defray the expenses of maintaining the Herd Register and other charges incidental to the transaction of the business of the Club, under the direction of the Executive Committee.

All transactions of the Club shall be for cash. No officer or member shall be authorized to contract any debt in the name of the Club, but the Executive Committee at any of its meetings is authorized, in case of urgency, to negotiate a temporary loan in anticipation of receipts to sustain the Club in good financial standing. A report of such action of the Committee shall be made at the next annual meeting.

As has been the custom in the past, proxy blanks are enclosed for your convenience in case you are unable to be present at the meeting.

KARL B. MUSSER, Secretary

GORDON HALL

Purchasing Agent ***Consultant***

I can be of helpful service to you in selecting cattle, planning a breeding program and other farm problems.

Princeton TEL. 1895 **New Jersey**

Age . . .

(*Continued from page 547*)

there was no significant effect of the age of the bull.

In the case of cows of all ages bred to bulls under four years of age there is not a marked difference in the number of services per conception, except in the case of uncalved heifers. In all but three of the eleven age intervals for bulls above four years, however, a larger number of services per conception was required in the case of first conceptions than for any other conceptions.—Table 3.

SUMMARY

Seven hundred six females and forty-three males are included in this study. A summary of their breeding records shows that when no consideration was given to the age of the bull the number of services required for the first conception was significantly higher than for the following conceptions. Uncalved heifers required a smaller number of services per conception when bred to bulls under four years of age than when bred to older bulls.

There was a gradual decrease in the breeding efficiency of bulls as they increased in age, but when used on females of all ages this decreased efficiency, when compared to the yearling age, did not become significant until the bulls reached an average age of six years. Bulls thirteen years old and over were significantly less sure as breeders than bulls six years of age.

It appears from this study that the use of old bulls is an important factor in the breeding efficiency of dairy heifers, and that dairymen may be justified in mating heifers with young bulls in order that prompt conceptions may result.

TABLE 3

Effect of age of bulls upon services per conception with females of different ages (conceptions)

Age of Bulls	Conception 1st	2nd	3rd	4th	5th and 6th	Mean
1–2 years	1.49	1.58	1.38	1.72	1.33	1.50
2–3 "	1.62	1.45	1.76	1.57	1.76	1.63
3–4 "	1.53	1.45	1.51	2.00	1.77	1.65
4–5 "	1.97	1.58	1.46	1.58	1.22	1.56
5–6 "	1.79	2.09	1.42	1.73	1.92	1.79
6–7 "	2.23	2.04	2.00	1.53	1.57	1.87
7–8 "	2.42	1.82	1.93	2.08	2.00	2.05
8–9 "	3.56	1.61	1.41	1.84	1.81	2.04
9–10 "	3.50	1.72	1.96	1.72	1.20	2.02
10–11 "	4.06	2.06	1.60	1.25	1.53	2.10
11–12 "	3.27	1.88	1.77	3.00	2.00	2.38
12–13 "	2.00	1.52	1.83	1.25	1.20	1.56
13–14 "	2.97	2.52	2.52	2.25	3.14	2.68
14–15 "	5.50	2.17	1.68	1.76	2.66	2.76
15–16 "	3.90	2.30	2.58	2.00	1.80	2.57
Mean	2.79	1.85	1.79	1.82	1.79	

Tribute . . .

(*Continued from page 541*)

eighty-six Advanced Register daughters with 155 records that average 10117.7 pounds of milk and 535.8 pounds of butter fat. May Royal's Majesty 117245, born the day after "Faithful" was purchased by Mr. Penney, was taken to Emmadine Farm and later sold to Butler Island Plantation for $7,500. His sixty-three Advanced Register daughters made eighty-nine records that averaged 11054.5 pounds of milk and 537.5 pounds of butter fat.

Twin bulls were born to "Faithful" during her next lactation and died shortly after birth. Foremost Masterpiece 159266, that died at the age of six years, had thirty-two Advanced Register daughters with forty-one records that average 10100.8 pounds of milk and 527.0 pounds of butter fat. He was followed by Foremost Nobly Born 182562, the chief herd sire at Emmadine, that has twenty-six Advanced Register daughters with thirty-one records that average 11931.2 pounds of milk and 602.6 pounds of butter fat.

The tenth calf, Valor's Faithful 364627, developed into a world record Guernsey in class AA by producing 20011.7 pounds of milk and 976.5 pounds of butter fat. She also had a record in class F of 14084.6 pounds of milk and 755.2 pounds of butter fat.

Foremost Faithful Supreme 211205 was Faithful's seventh son and died as a young bull but left fifteen Advanced Register daughters with fifteen records averaging 10305.8 pounds of milk and 544.3 pounds of butter fat.

When "Faithful" had rounded out her even dozen calves they called the twelfth one Superb's Faithful 410579, a name that was very appropriate for she was to produce a world record in class AA and take third place in class CC, besides having three records of over 900 pounds of butter fat. Her world record was 19678.7 pounds of milk and 1077.4 pounds of butter fat, while her class CC record was 17363.3 pounds of milk and 931.5 pounds of butter fat.

Following "Superb" came Foremost Keepsake 441712 that had two records, one in class G of 10866.0 pounds of milk and 616.5 pounds of butter fat, and one in class BB of 12296.0 pounds of milk and 665.7 pounds of butter fat.

The fourteenth offspring of "Faithful" was a male calf that died young. It was followed, however, by Foremost Faithful Fulfillment 243195 that as a four-year-old is being used in the Emmadine herd. For a while he was leased to Crocker Farms, Cortland, New York, and is already a sire of thirty or more birth reported daughters.

When "Faithful" was eighteen and one-half years of age she dropped her last calf, the sixteenth, and the tenth son, Foremost Majestic 260092. When "Majestic" became of serviceable age he was leased to Henry W. Leeds, Locust Grove Dairies, Westville, New Jersey, but is now one of the four herd sires in use at Foremost Guernsey Association, Inc., Emmadine Farm, Hopewell Junction, New York.

This is a great record for any cow and could be expanded by telling of the performance of all of the sons and daughters. Unfortunately, space does not permit more than a mention of these illustrious sons and daughters of the grand old cow, Mixter Faithful 101637, whose memory will last for generations.

Pure bred Guernsey Bull, two years, with papers. Finest blood line; great-grandson of Mixter Faithful, Langwater Valor, etc. Inspection invited.
Threefold Farm, Hungry Hollow Road, Spring Valley, New York.

Chat . . .

Fred Gleason, Sodus, Michigan, is feeling very good these days for he topped all pure bred Guernsey herds in the Herd Test last year in the state with 543 pounds of butter fat.

STROHMEYER & CARPENTER, Inc.
Photographers of Animals
White Plains - Box 788 - New York

Several Proved Sires for Sale — $2,000 to $7,500
For Information Write
Louis McL. Merryman
Herrick-Merryman Sales Co. - SPARKS, MARYLAND

Herdsman Wanted
To read our full page ad in the May 1 issue of this Journal.
BOSTON BALM CO.
Box 7, Brookline Branch
Boston, Massachusetts

E. Newlin Brown
Livestock Auctioneer
Doylestown, Pennsylvania

C. M. HESS
The Dairy Cow AUCTIONEER
LONDON - OHIO

Wanted . . .
Position as Guernsey and Farm Manager. Extraordinary references for outstanding and unique achievement from past employers and prominent Guernsey associates, is your guarantee for successful agriculture and animal husbandry management.
Qualifications upon request.
Box 404
Guernsey Breeders' Journal
Peterborough, New Hampshire

Rocky Hill Dispersal . . .

(*Continued from page 552*)

Edgar O. Filby, Hydesville, California
Rocky Hill Bell Boy's Gloria 613126 230
Rocky Hill Charmian 542010..... 355
Mrs. Kenneth Fitzpatrick, Encino, California
Rocky Hill Bell Boy's Ruth 614423. 205
Rocky Hill Bell Boy Steadfast 295833 (Bull)..... 165
S. M. Fuller, Madera, California
Adohr Bell Boy 201552, (Bull)..... 400
Ralph O. Hill, North Hollywood, California
Rocky Hill Bell Boy Harvester 293878 (Bull)..... 255
M. P. Holladay, San Diego, California
Red Fern Hazel of Beavercreek 356030..... 305
Rocky Hill Christmas Girl 427619.. 175
Henry Krum and N. D. Naman, Fresno, California
Rocky Hill Bell Boy's Lass 613130.. 175
Rocky Hill Bell Boy's Sally 613134... 155
Rocky Hill Belle Cascade Rose 658911. 150
Rocky Hill Butterfat Patrica 613129.. 120
Rocky Hill Teresa Primrose 652423. 150
Rocky Hill Cecilia 562921..... 160
Quanqual Azalea 361061..... 180
Rocky Hill Prince's Leah 614424.... 130
George Messinger, Arlington, California
Rocky Hill Holliston Butterfat 254728 (Bull)..... 380
J. H. O'Connor, Bellflower, California
Rose Pedel of Beavercreek 326929... 160
Paul Paul, Fresno, California
Rancho Judge's Kaiserina 594434... 265
Rancho Judge's Sally 605858..... 175
W. C. Rannals, La Jolla, California
Rancho Judge's Retta 605859..... 215
Fred Simons, Fortuna, California
Rocky Hill Isla 533708..... 250
Rocky Hill Clare 545370..... 225
Rocky Hill Surprise 500633..... 350
Rocky Hill Primrose 511000..... 245
Countess Primrose Eunice 467574... 260
Rocky Hill Hyacinth 506750..... 300
Kenneth Steinburger, McFarland, California
Rocky Hill Bell Boy's Primrose 616744..... 210
Carl Tennant, Long Beach, California
Rocky Hill Glorianna 551087..... 155
Robert Thomas, San Luis Obispo, California
Rocky Hill Leah 533709..... 135
Victor Tuttle, Jr., Chatsworth, California
Rocky Hill Pearl 545371..... 150
Rogue River Pansy 182948..... 155
Bert Van Ruiten, Bellflower, California
Rocky Hill Mildred 533705..... 210
Financier's Surprise 368741..... 325
Rocky Hill Butterfat Happy 627482. 115
Rocky Hill Teresa Bell Cruiser 295835 (Bull)..... 75
Rocky Hill Fernelia 510999..... 220
Nancy Williams, Porterville, California
Rocky Hill Bell Boy's Floradella 613133..... 170

Weather never stops PAPEC Haying!
In GOOD weather this Papec chops cured hay right into the mow or stack with a big saving in time, labor and space. GOOD WEATHER or BAD, it turns uncured hay into good silage. A little molasses or phosphoric acid, automatically added by your Papec, preserves the crop in the silo —or you can use ground corn.
This Papec with its special hay feeder also handles regular silage crops better than any standard ensilage cutter, chops straw, shreds fodder, elevates feed grains.
Your name on the margin of this ad or a postal will bring you a FREE booklet giving practical information on grass silage, chopped hay and straw, and trench silos. No obligation. Papec Machine Co., 964 S. Main St., Shortsville, N. Y.

MASTITIS BAG
A No. 1 with all who have used it. Another who has all three sizes writes."Wonderful, wouldn't be without." Circular sent.
Mastitis Bag Co.
409 Empire Bldg., Rockford, Ill.

NORTHERN GROWN SEEDS
Alfalfa $8.40 bushel up. Get Free Samples and delivered prices on Ladak, Cossack, and Grimm Alfalfa; Sweet, Red, and Alsike Clover; Bromus, Crested Wheat, Timothy, and other permanent grasses. Shipments subject to inspection.
GRIMM ALFALFA ASSOCIATION
500 Cooperating Growers Fargo, N. D.

"KANT-KOM-OFF"
COW COVERS
PATENTED
Write for illustrated price list
R. LAACKE CO.
1646 N. Third Street
MILWAUKEE, WIS.

Roy S. Johnson
Auctioneer
Experienced and qualified to render efficient service
Decatur - Indiana

Portrait of A Happy Cow

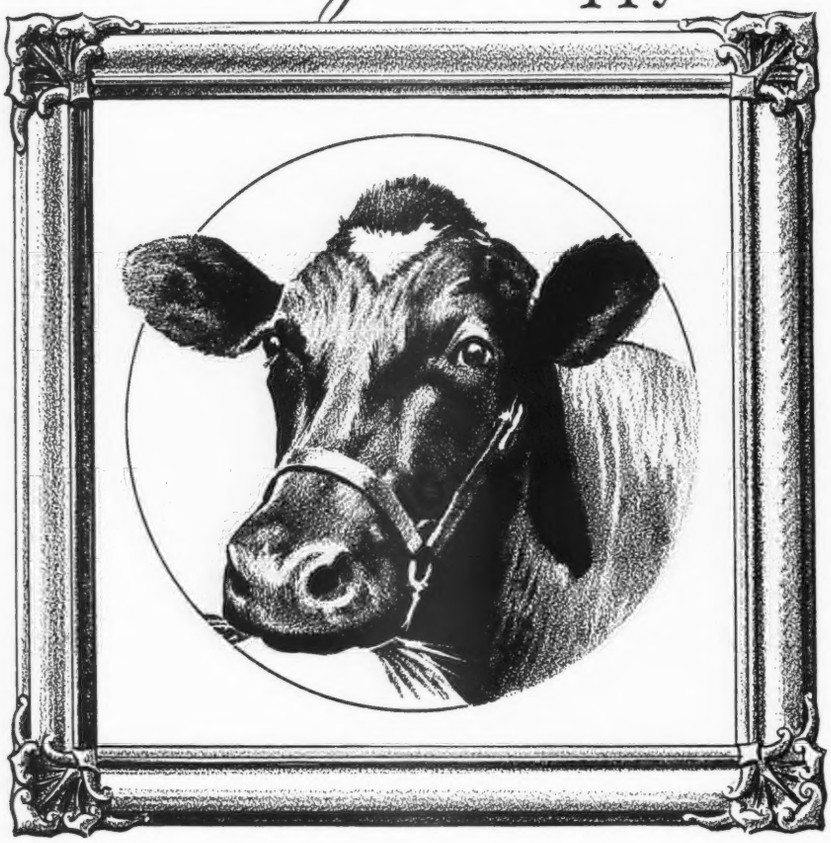

PASTURE IS GOOD . . . And she's being fed so that she can make the most of it! Her owner has her on the Larro Feeding System—she gets a full feeding of roughage as well as Larro Dairy Feed. Why shouldn't she be happy? Lush, tender pasture—all the hay she needs—and enough Larro to put the finishing touch on a satisfying meal.

★ ★ ★

The Larro Feeding System gives you a definite year-round program. When your cows are on pasture do these two things: (1) Feed according to production. Your Larrometer will tell you how much Larro is required. Ask your dealer how to get one. (2) Offer your cows hay after the evening milking to insure a full roughage intake.

What happens when you follow this program? Larro Herd Checks during the last two years have revealed an astonishing answer. Heavy slumps in milk production, so common after the early spring pasture flush, have been avoided—and many more pounds of milk produced during the lactation. See your Larro dealer today or write to us. Find out about the Larro Feeding System—Larro Herd Checks—and all that we do to help you INCREASE YOUR DAIRY PROFITS.

LARROWE MILLING COMPANY
(Trade Name)
Division of General Mills, Inc.
Detroit, Michigan • Dept. T

Larro DAIRY
"Farm-tested"

Delaware Guernseys

Pretor-Holliston

Line-bred bull calf born August 16, 1940

Sire: DELAWARE HOLLISTON 262228

Dam: PINE MEAD'S BEAUTY 295825

Delaware Holliston is a grandson of
PINE MEAD'S BEAUTY 295825
Also two sons by Vic of Olentangy 220842.

PEDIGREES ON REQUEST

Bowtown Road 4 miles east of Delaware
R. G. COYNER, DELAWARE, OHIO.

Indiana Cattle to Mississippi

G. B. WALKER of Stoneville, Mississippi, recently paid a visit to Guernsey herds in Indiana and purchased fifteen head of registered Guernseys between the ages of one year to five years. All cows had production records either of their own or on their dams of from 475 pounds of butter fat to 557 pounds. Mr. Walker is a new breeder and his selection of animals was of only the highest type. The following breeders sold cattle to him: Edwin Kendall, Indianapolis; Fred Gwinn, Noblesville; Charles M. Olson, Carmel; A. T. Pike and Son, Plainfield; Fred Mithoefer and Sons, Indianapolis; W. J. Arbuckle, Flat Rock; Francis LaVerne Bart, Lebanon. The top animal purchased for $1,000 was a two-year old heifer just fresh, sired by Dicta Candy, a son of Dunwalke Dictator 167470.

Wanted Position

Mr. Guernsey Breeder:

Are you desirous of securing a Farm and Herd Manager of proved ability? Competent to develop a new herd or improve one already established. Can you afford just to raise cows when the demand for animals of correct type with production far exceeds the supply?

My past achievements with Guernseys have resulted in development of many animals most sought. Thoroughly familiar with all branches, including retail marketing. References to verify. Available May 1. Married, no children, age 36.

Box T. I. F.
Guernsey Breeders' Journal
Peterborough, New Hampshire.

When in need of
LIVE STOCK PICTURES
Send for
COOK & GORMLEY
Union Stock Yards, Chicago, Illinois

DIFFERENT and BETTER

in Principle

in Performance

DE LAVAL MAGNETIC SPEEDWAY MILKER

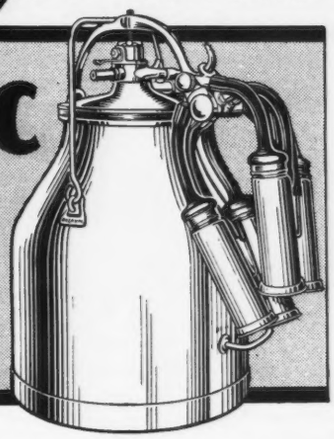

THERE is no other milker like the sensational De Laval Magnetic Speedway . . . in principle or performance. It is the only milker having pulsations for each unit in use created and controlled by magnetic force from one central point—the pulso-pump. As a result every unit *always* milks at exactly the *same correct speed,* with the *same uniform regular action.* Perfect milking, simplicity and dependability are thus achieved. *Know* that your cows are *always* milked right . . . that variations in milking speed and action (comparable to changing hand milkers) cannot occur . . . use the De Laval Magnetic Speedway Milker. See your local De Laval Dealer today.

THE NEW DE LAVAL STERLING MILKER FOR SMALL HERDS

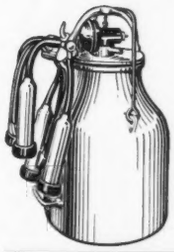

The new De Laval Sterling Milker is a worthy companion to the great De Laval Magnetic Speedway Milker and provides De Laval milking for small herds. The wonderful "Simplicity" Pulsator has only two moving parts, never requires oiling, gives positive, precise milking speed with alternate action that pleases the cow. De Laval Sterling single or double units may also be used on any other make of single pipe line installation.

De Laval Separators

De Laval World's Standard and Junior Series Separators best for every need and purse. High or low stands. Electric motor drives furnished for all except No. 1 size.

THE DE LAVAL SEPARATOR CO., Dept. 3229

New York, 165 Broadway
Chicago, 427 Randolph St.
San Francisco, 61 Beale St.

Please send me, without obligation, full information on { Milker ☐ Separator ☐ check which

Name .....

Town .....

State.....R. F. D.....No. Cows.....

FREE TRIAL - EASY MONTHLY PAYMENTS

HAVE CONTENTED CATTLE — Use an AUTOMATIC CURRYING AND DIPPING MACHINE

When cattle or hogs are bothered with itch, flies, mosquitos or other insect pests, they will not gain weight as quickly as when they are rid of these discomforts. Animals that are free from skin irritations are comfortable and contented. They naturally grow and fleshen quicker and look better when marketed.

The Automatic Currying & Dipping Machine will free your cattle of grubs and other skin irritations. If you own one of these machines your stock will not use fences and buildings to scratch on. They will use this machine which curries and oils them at the same time.

The Automatic Curring & Dipping Machine is sold in every state where cattle or hogs are raised. If you are a cattle feeder or breeder you owe it to yourself to see this proved machine.

READ THIS TESTIMONIAL: Automatic Currying & Dipping Machine Co., Pender, Nebraska.—Dear Sirs: I have been using two of your machines for the past year and can say I am well pleased with the results obtained. They keep lice and warbles off the cattle and they are much more contented. This summer I installed one out in the pasture field and it kept the flies off the cattle. While installing the machine, the cattle would watch their chance to use it before it was completely installed.—E. G. Petty, Prospect, Ohio.

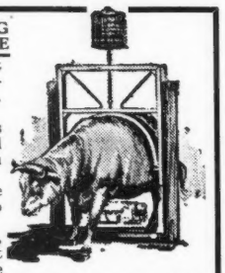

We invite investigation. Write any feeder, dairyman or rancher who is a user of our Automatic Currying & Dipping Machine.

See your local dealer or write to the factory for prices or descriptive literature.

● **Automatic Currying & Dipping Machine Co., Pender, Nebraska**

Please Mention The JOURNAL When Answering Advertisers

SELECT A YOUNG BULL

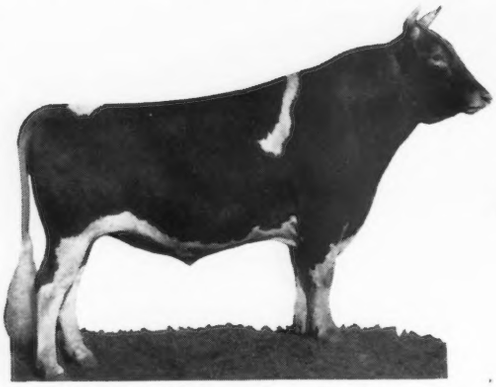

BACKED BY BIG PRODUCTION

GAYLORD'S ARBITER 230968
Senior and Grand Champion, Oklahoma State Fair, 1938-1939

● We have the following young bulls, endowed with big production on both sides of their pedigrees:

GAYLORD'S TOPNOTCH R. B. CYCLOPS 295187
Dam's record:
14861.4 M., 831.0 F., Class AA.
Sire: Gaylord's Arbiter 230968
Dam's record:
15844.4 M., 809.4 F., Class A

GAYLORD'S DEMONSTRATOR 236465
Dam's record:
13777.0 M., 810.1 F., Class BB
Sire: Gaylord's Autocrat 198392
Dam's record:
8320.5 M., 428.5 F., Class FFF

GAYLORD'S DEMONSTRATOR'S KING 288682
Dam's record:
16314.5 M., 751.5 F., Class A
Sire: Gaylord's Demonstrator 236465
Dam's record:
13777.0 M., 810.1 F., Class BB

GAYLORD'S POPEYE 233136
Dam's record:
14843.9 M., 694.4 F., Class B
Sire: Gaylord's Navigator 205013
Dam's record:
14537.2 M., 773.5 F., Class A

GAYLORD'S CHAMPION OF VAL 258915
Dam's record:
14799.3 M., 644.4 F., Class A
Sire: Langwater Valmead 219380
Dam's record:
13116.5 M., 731.7 F., Class D

GAYLORD'S SUPREME GRANDEE 289259
Dam's record:
14021.2 M., 702.1 F., Class A (Unofficial)
Sire: Gaylord's Supreme 209438
Dam's record:
13103.7 M., 635.0 F., Class D

UNNAMED CALF OF MAY OF OVERLOOK ACRES 364108
16424.7 M., 796.6 F., Class AHI
Sire: Gaylord's Arbiter 230968
Dam's record:
15844.4 M., 809.4 F., Class A

● Anyone of the above bulls should make a great herd sire. A few are priced as low as $200.00.

GAYLORD GUERNSEY FARMS

BOX 1618 - OKLAHOMA CITY

Negative to Bang's Disease — *T. B. Accredited No. 400540*

E. K. GAYLORD, Owner — T. H. HAYTON, Manager

FOR THE
"HIGH DOLLAR"
In Auctioneering Service
Write or Wire
Robert J. Seitz Waukesha, Wis.
Reasonable Terms

Chat . . .

Ira Dodge, superintendent at G. W. Bacon's Thatch Meadow Farm, St. James, Long Island, New York, writes: "We have just sold Thatch Meadow Goliath 297505, a son of Eden Hill Patriot 257754 and Thatch Meadow Godiva 376956 to George R. Simms, Beaman, Iowa. The sale is the result of Journal advertising." Thanks for them thar kind words, Mr. Dodge, and congratulations to Mr. Simms on getting a bull like "Goliath" to head his herd.

On March 1, Chat told about a Langwater Maywood 204887, A. R., son being shipped to E. W. Frazier of Grants Pass, Oregon. The bull was sent all right, but the wrong mother was given credit. Mr. Frazier's bull is out of Langwater Wendy 273785, A. R., instead of Langwater Consort 2d 244741, A. R. "Wendy," a daughter of Langwater Peter Pan 116859, A. R., has a record of 14953.4 pounds of milk and 624.0 pounds of butter fat in class A, and is the dam of one Advanced Register daughter.

Remember
"NEPONSET"?
Back again in the May issue of this Journal.
BOSTON BALM CO.
Box 7, Brookline Branch
Boston, Massachusetts.

Choice GRADE Guernseys
JOHN G. GRAU
Long Green - Maryland

BREEDERS SUPPLIES
Dependable products that give most value for the money

64 PAGE CATALOG FREE
Describes, Illustrates and Prices the complete lines of Franklin Products.
Valuable Reference Guide for Stockmen.
Ask Dealer or write to nearest office.
O. M. FRANKLIN SERUM CO.
Denver Kansas City Wichita Fort Worth Amarillo Hub
El Paso Alliance Hebr. Los Angeles Salt Lake City
FRANKLIN Concentrated BLACKLEG BACTERIN

WOODACRES
STAMFORD, CONNECTICUT

Guernsey Cattle

FEDERAL ACCREDITED HERD NO. 379666
•
CONN. ABORTION FREE HERD NO. 305

ATHERTON W. HOBLER, OWNER • NEWFIELD AVENUE • ERNEST W. KRAUTER, MGR. • TEL. STAMFORD 3-3657

STEADFAST VALOR *of* OLDACRES

Grandson of Steadfast - - Grandson of Valor

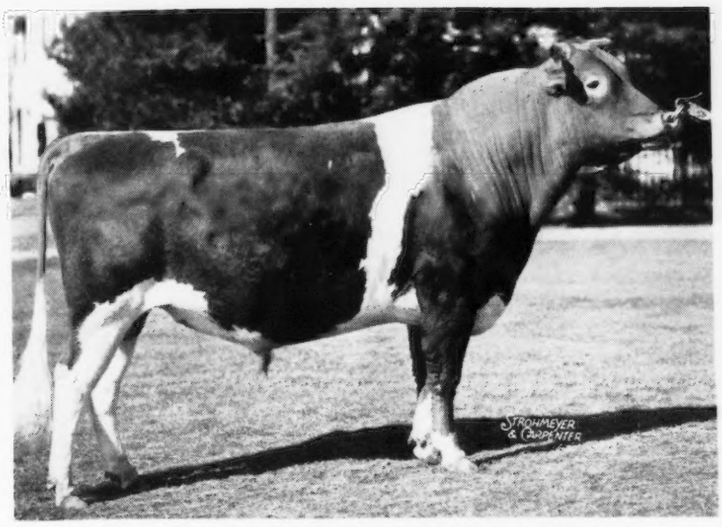

STEADFAST VALOR OF OLDACRES 263404

His Sire:
LEVITY'S VALOR 209157. A. R.
9 A. R. Daughters
14 A. R. records average 566.3 F
14 in immature classes
5 in triple letter classes
Valor's Mab of Oldacres 475816
13557.1 M., 775.3 F., Class EE
Valor's Valentine of Oldacres 436650
14920.7 M., 763.8 F., Class F
Valor's Golden Fantine 539039
11889.4 M., 649.5 F., Class GG
Valor's Sov-Pride of Oldacres 529855
12728.0 M., 640.9 F., Class GG
Valor's Queen Mab of Oldacres 529857
11566.5 M., 574.6 F., Class GG
Valor's Sally of Oldacres 463117
12498.7 M., 560.4 F., Class FFF
13135.3 M., 598.9 F., Class D

LANGWATER VALOR 79775. A. R.
Sold 1923 for $10,000
30 A. R. Sons; 54 A. R. Daughters
103 records average
12348.2 M., 604.0 F
70 in immature classes
2 in triple letter classes
Valor's Faithful 364627
20011.7 M., 976.5 F., Class AA
Valor's Charity 187201
17892.4 M., 913.9 F., Class A

SHUTTLEWICK LAUGHTER 116207
11117.3 M., 565.4 F., Class FF
Sold 1924 for $10,000
2 A. R. Sons; 2 A. R. Daughters

LANGWATER VALIANT 51868. A. R.
30 A. R. Sons; 29 A. R. Daughters
Langwater Lively 266755
18079.1 M., 895.3 F., Class AA
Langwater Duvaux Rose 158529
16112.4 M., 833.3 F., Class A

LANGWATER QUEEN OF THE EAST 70504
16980.4 M., 831.0 F., Class A
Sold 1926 for $11,000
4 A. R. Sons; 1 A. R. Daughter

ITCHEN KING 49605. A. R.
Sold 1924 for $2,100
19 A. R. Sons; 23 A. R. Daughters

LANGWATER LEVITY 70293
12785.9 M., 662.2 F., Class EE
Sold 1924 for $15,000
5 A. R. Daughters
Shuttlewick Levity 101850
16896.0 M., 804.4 F., Class G

His Dam:
LANGWATER MAB 217996
14949.0 M., 830.9 F., Class D
2 A. R. Daughters
Valor's Mab of Oldacres 475816
13557.1 M., 775.3 F., Class EE
Valor's Queen Mab of Oldacres 529857
11566.5 M., 574.6 F., Class GG
Full sisters to Steadfast Valor

LANGWATER STEADFAST 31672. A. R.
Sold 1920 for $25,000
33 A. R. Sons; 33 A. R. Daughters
38 records average
12802.1 M., 643.3 F.
28 in immature classes
2 in triple letter classes
Langwater Angela 195134
19003.9 M., 940.1 F., Class A

IMP. JEANNETTE OF MELROSE 149215
Island Record:
9571.9 M., 545.6 F., Class A
3 A. R. Daughters

LANGWATER ROYAL MASTER 23003. A. R.
21 A. R. Sons; 22 A. R. Daughters

LANGWATER DAIRYMAID 26577
11782.9 M., 631.5 F., Class G
13747.5 M., 670.1 F., Class C
16949.2 M., 812.7 F., Class A
Sold 1916 for $6,150
3 A. R. Sons; 1 A. R. Daughter

DUKE of PORTLAND R.A.A.S. 143 P.S., A.R.
2 A. R. Daughters

RUBY II R.A.A.S. 862 P.S.
1 A. R. Daughter

A Pedigree worth studying ... Progeny worth seeing

Study carefully the pedigree of our Junior Herd Sire, STEADFAST VALOR, for he was born in the purple. His male ancestors: Langwater Warrior, Valiant-Valor, Holliston, Steadfast, and Itchen King; his female ancestors: Langwater Generous, Queen of the East, Levity, and Dairymaid. His sire is LEVITY'S VALOR, A. R., whose daughters tested on 1095 times milking average 680.8 lbs. Fat—three in GG, one in F, and one in EE. His dam is LANGWATER MAB, 830.9 lbs. Fat, Class D, and her ability to transmit this high production is indicated by the records of her two daughters and full sisters to Steadfast Valor—Valor's Mab of Oldacres, 775.3 lbs. Fat, Class EE, and Valor's Queen Mab of Oldacres, 574.6 lbs. Fat, Class GG.

Steadfast Valor's daughters and sons are like peas out of the same pod; exceptionally good, we think, and well worth seeing.

FOR SALE

Right now we are raising for sale, three of his sons, out of high producing, line-bred A. R. dams. They are priced most reasonably:

No. 124 Dam, WETHERSFIELD VERONA 482053, 716.0 F., Class AA.

No. 125 Dam, KITCHENER VANITY FAIR 615982, A. R., 652.4 F., Class FF (unofficial).

No. 127 Dam, VALLEYWOOD NOBLE DAISY 573997, A. R., 684.2 F., Class GG.

Detailed pedigrees and prices on request, but, better yet, come and see them, their dams and sire.

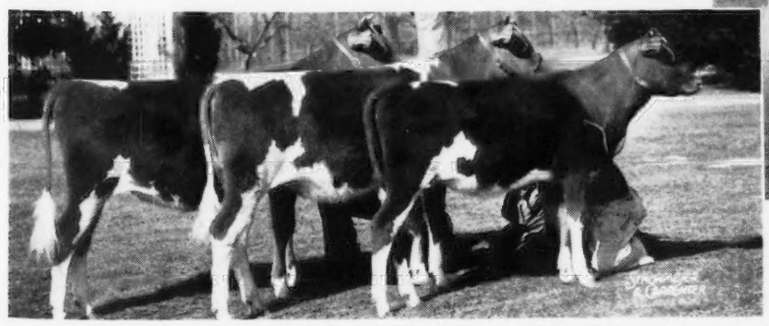

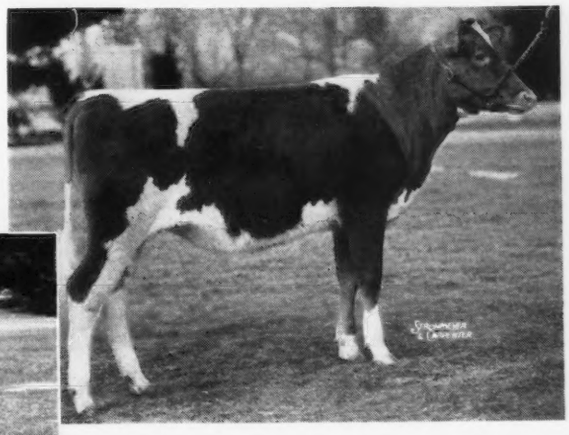

At Left: His first three daughters. Picture taken at ages of 11 months, 9 months, 5 months.

Above: STEADFAST VALOR'S HONEYSUCKLE at 9 months.

May Royal-Steadfast Sale

Raemelton Farm, Mansfield, Ohio Tuesday, April 29, 1941

50 HEAD • 5 Bulls • 22 Cows • 23 Heifers

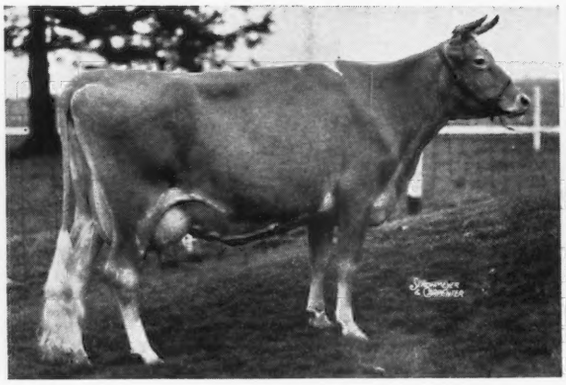

FRANCHESTER CORNELIA 397041
10288.5—552.8—GG
12161.9—601.6—EHI
15585.6—794.5—A
Dropped July 2, 1933
Fresh May 27, 1940
Bred September 18, 1940
Sire: GREEN MEADOW CONSTANT
Dam: FRANCHESTER DELILAH
10939.6—504.5—AA

RAEMELTON CORONET 539505
On test milking over 50 lbs. First calf dropped August 13, 1937. Fresh October 20, 1940.
Sire: LANGWATER COUNTRYMAN, A. R.
Dam: LANGWATER CORONAL
10783.6—503.6—F
14380.2—670.4—D
On retest will make 700.
Dam of Raemelton Corona, Junior Champion bull, National Dairy Show, 1940, and own sister to Langwater Cora.

HILDENE OF HALFRED FARMS 661518
Dropped August 4, 1940
Sire: VISCOUNT OF HALFRED FARMS
Dam: HILDA OF VALLEY HOME
14245.5—644.4—G
16636.7—775.4—D
14175.9—584.8—AHI
14735.1—599.1—AHI

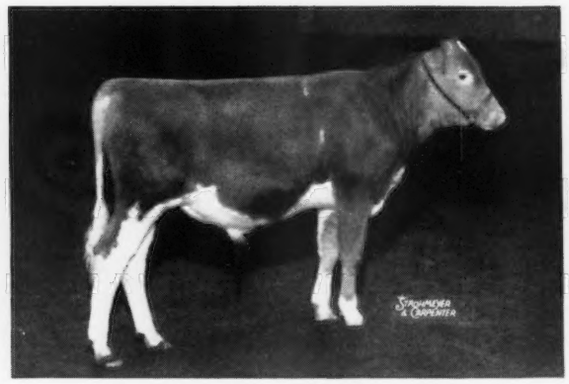

RAEMELTON CORKING AMIR
(a double Tranquil)
Dropped June 28, 1940
Sire: RAEMELTON ROYAL CORKING
5 daughters on test.
Dam: RAEMELTON TRIUMPH QUEEN on test in F making 2 lbs. fat per day.
2nd Dam: Raemelton Duchess
18062—925—A (Unofficial)

The quality of animals offered in this sale is comparable with any we have ever conducted, because of late years cattle in Ohio have not brought their values, many real bargains may be secured.

FOR CATALOGUES WRITE

Herrick-Merryman Sales Company - Sparks, Maryland

Come to the

May Royal-Steadfast Sale

Raemelton Farm • Tuesday, April 29, 1941

It is our desire to make this an annual event and with this in mind have used the utmost discrimination in selecting our consignments; striving to select females that come from proved lines and worthy of a place in your herd as foundation matrons.

Two Raemelton Royal Corking Daughters in the Sale

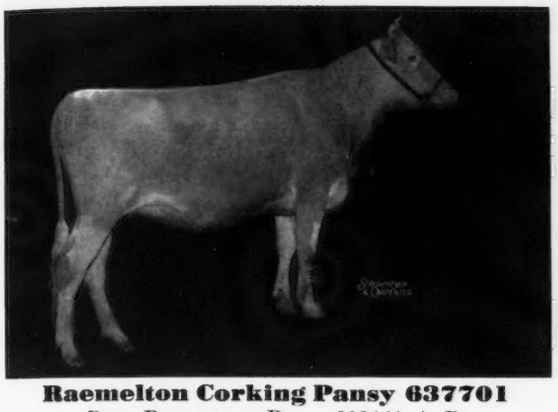

Raemelton Corking Pansy 637701

Dam: Raemelton Pansy 318464, A. R.
10393.8—541.1—G
4 A. R. daughters—all full sisters
Raemelton Golden Patricia 401256
12499.8—642.4—GG
Raemelton Golden Patsey 433775
11855.7—567.0—GG
Raemelton Golden Pat 433774
12977.1—652.2—B
Raemelton Golden Patience 479511
12902.9—611.0—B (unofficial)
"Corking Pansy" is in calf to Raemelton Corona 275539, Jr. Champ., National Dairy Show, 1940.

Raemelton Corking Lustre 637699

3533.7—147.74—G—70 days
Will be bred to "Sunny Triumph" before the sale.
Dam: Raemelton Golden Lustre 479515
10977.0—537.5—FF
16576.3—821.8—D
She is the highest record daughter of Chedco Laddie 139827 A. R., and is a full sister to Raemelton Golden Lass 433733, A. R. Her dam, Raemelton Sunny Lass 370587, has a record of 12714.9 lbs. M., 653.4 lbs. F., Class D and was 2nd aged cow, Ohio State Fair, 1938.

Two Raemelton Sunny Triumph Daughters in the Sale

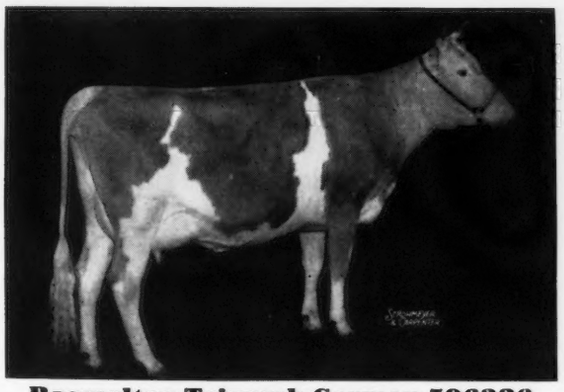

Raemelton Triumph Carmen 596236

Recently fresh and milking over 40 lbs. per day. She is a maternal sister to Raemelton Royal Glamour 542013, 12453.7—592.4—GG (also in the sale).

Raemelton Triumph Jean 524673

10243.5—521.4—GG
11875.0—644.5—EE—349 days

Another Highlight of the Sale

RAEMELTON CORONET 539505 —— Dropped: August 13, 1937.
Sire: Langwater Countryman 200171. *Dam:* Langwater Coronal 457756. Maternal sister to Raemelton Corona, Jr. Champion bull, 1940 National Dairy Show. Watch the April 15 Journal for picture of "Coronet" and details on our other consignments.

Herd Federally Accredited and Ohio Bang's Accredited.

Raemelton Farm • Mansfield, Ohio

OTTO C. KLINE, SUPERINTENDENT

To MAY ROYAL-STEADFAST SALE

Mansfield, Ohio - April 29, 1941

Two three-quarter sisters - Bred Heifers

Daughters of Coronation Count 241114 and Granddaughters ofRex's Viola 346623 and bred to Coronation King of Pine Manor 250949 and Pine Manor King Melody Master 275696.

Their grandams

AIYUKPA QUEEN 221553
10071.3—567.4—FF
11871.6—655.3—A
1st prize 2-year-old, N. D. S., 1929
1st prize 3-year-old, N. D. S., 1930
Grand Champion, Ohio, 1933, and New York, 1934.

Dam of: Green Meadow Queenie 384717
12839.5—728.7—G
Full sister to "Count"

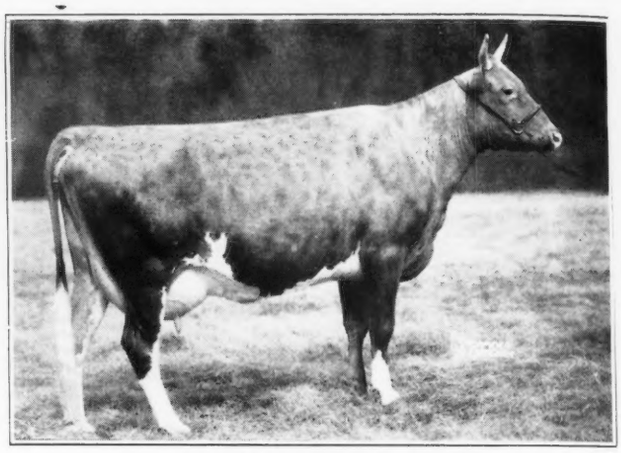

REX'S VIOLA 346623
13956.0—619.5—A
15278.8—732.6—G
15727.0—732.7—DD

Lifetime Production—76557.8 M., 3655.7 F. (6 lactations)

3 A. R. daughters with 638.8 F.—F
586.6 F.—G
503.5 F.—EE

Pine Manor Cameo

Born August 9, 1939
Bred December 27, 1940
To: PINE MANOR KING MELODY MASTER 275696

Dam: PINE MANOR VIOLA'S BLOSSOM 599813
13422.6—586.6—G
Sire: Valor's Maxim 214204
12 A. R. daughters
Dam: Rex's Viola 346623
(see above) (By Bournedale Rex 159247)

Pine Manor Charity 611347

Born June 12, 1939
Bred March 7, 1941
To: CORONATION KING OF PINE MANOR 250949

Dam: VIOLA'S JOSEPHINE 474091
11058.7—503.5—EE

Sire: Langwater Corporal 220214
Dam: Rex's Viola 346623
(See Above) (By Bournedale Rex 159247)

Their Sire

CORONATION COUNT 241114 — S.—GREEN MEADOW CORONATION PRINCE 125281, A. R.
D.—AIYUKPA QUEEN 221553

"COUNT" SIRED: CORONATION ALTHEA 520571.
12175.7—550.9—GG.
On retest and in 285 days has made 10722.9—508.88—E.
Grand Champion, Illinois, Iowa, and Indiana, 1940.
PINE MANOR COLUMBINE 596599
2nd prize Senior Yearling, Illinois, Iowa, and Indiana, 1940.
On test in Class G, in 72 days has made 2664.0—130.02.

2nd prize Junior Get of Sire, Illinois, 1940.
4 A. R. daughters.
5 others on test.

For immediate additional information, write us.

For catalogue—HERRICK-MERRYMAN SALES COMPANY, SPARKS, MARYLAND.

Federal T. B. Accredited 315490 *Indiana Bang's Accredited 902-C*

PINE MANOR • GOSHEN, INDIANA

MR. AND MRS. ERNEST MARTIN, *Owners* *Address all Correspondence to:* DIEDRICH ULKEN, *Manager*

Two of the *Four-Star* "Steadfasts"

Consigned from Franchester Farms to the May-Royal-Steadfast Sale to be held at Raemelton Farms, Mansfield, Ohio, April 29, 1941

A Royally Bred Foundation Cow with Show Possibilities

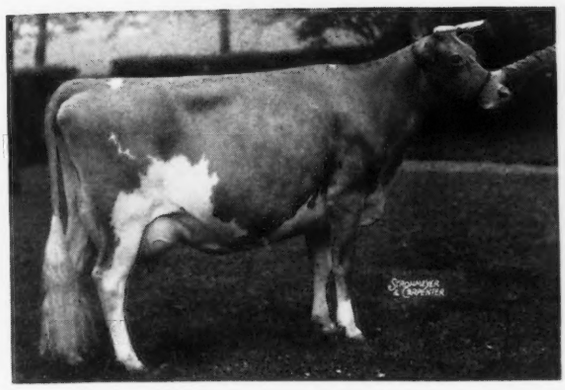

◀ **Franchester Kindness 432430, A. R.**

12198.7 lbs. M., 555.9 lbs. F., Class E

Dam of:
Heifer, Franchester Noble Kindness 638661, owned at Franchester Farms.
Freshened February 25, 1941—Heifer

Sire: LANGWATER COUNTRYMAN 200171, A.R.

Dam: FRANCHESTER SMILAX 310649
10740.7 lbs. M., 573.5 lbs. F., Class G
14558.7 lbs. M., 727.6 lbs. F., Class A
2 A. R. daughters

and a Typy 8 months Bull, called Franchester Story 289483

His Sire

Langwater Shah 97043

51 A. R. daughters
13 A. R. sons

His Grandam

Franchester Delight 300463

16714.8 lbs. M., 841.0 lbs. F., Class A
15600.4 lbs. M., 744.2 lbs. F., Class AA

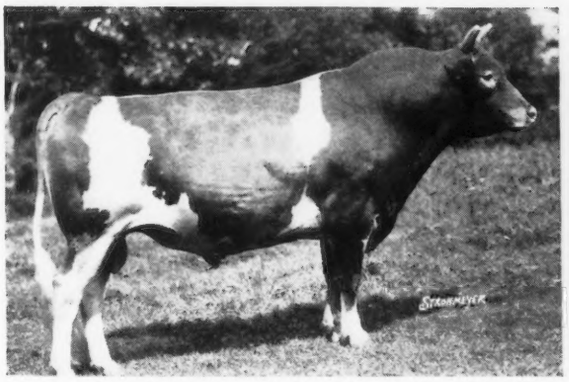

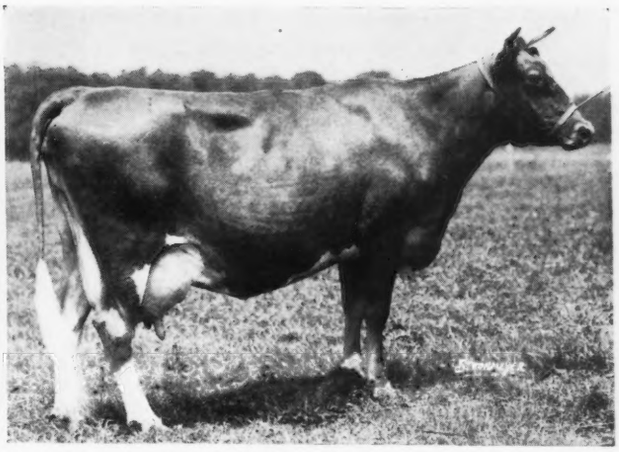

The story behind the Story bull is that he is sired by Langwater Shah 97043 and is out of one of "Shah's" largest, strongest three-year-old daughters that finished a two-year-old record of 9969.0 lbs. of milk and 500.5 lbs. fat in GG. This young cow, Franchester Sublime 446729 is owned in the present Franchester herd and should make well over 700 lbs. fat when given mature record.

See April 15 issue of the Journal for more information on the Franchester consignment.

FRANCHESTER FARMS

LYNDHURST, OHIO

CHARLES B. BOLTON, *Owner* *T. B. Accredited 43142 - Bang's Accredited 289* C. R. HUSTON, *Manager*

Villa-Way consigns... MAY ROYAL-STEADFAST SALE

TUESDAY, APRIL 29, 1941, at Raemelton Farm, Mansfield, Ohio

8 HEAD • 5 in Milk - 2 Springers - 1 Bull • 8 HEAD

A Feature of the Sale... 3 daughters of RAEMELTON YANKEE 222777

VILLA-WAY YOLA 557827—(*see April 15 copy for picture of this Top Notch Yankee daughter*). 10669.8 lbs. M., 530.01 lbs. F., Class GG, subject to approval.

VILLA-WAY YODEL 617240—37 days—1668.0 lbs. M., 67.52 lbs. F., Class EE.

VILLA-WAY YVETTE 553662—11446.1 lbs. M., 571.1 lbs. F., Class GG, subject to approval.

Also in the Sale...

- A daughter of LANGWATER PRETOR 175063, A. R., Villa-Way Fair Princess 544367, 12299.3 lbs. M., 508.6 lbs. F., Class EE, on retest.
- 2 daughters of Villa-Way Pay Day 238270, a son of "PRETOR," both on A. R. test.
- A daughter of Corium Slogan's Marcus 198721; Villa-Way Moonstone 490338, 12188.1 lbs. M., 555.2 lbs. F., Class FF. On retest and in 90 days has 4659.6 lbs. M., 203.01 lbs. F., Class B.
- A REAL HERD SIRE PROSPECT—VILLA-WAY CARNOT. *His 15 nearest dams average 701.5 lbs. F.* Carnot is a son of Langwater Caroler 265386, a son of Langwater Moonlight 160256, and out of Walburn's Mary Sadie Pretor 394834, a "Pretor" daughter with 14493.3 lbs. M., 665.8 lbs. F., Class B.

Watch our April 15 advertisement for pictures and more details on these animals.

T. B. Accredited 54321 • *Ohio Bang's Cert. 4047*

C. B. HEIFNER & SON

Sullivan, Ohio

Good Udders...

Type and Production!

Will be our consignment to the

First Kentucky Guernsey Breeders' Association Sale

Lexington, Kentucky, April 30, 1941

ROSE TREE STERLING LADY 538375, won First premium Indiana Classes, Indiana State Fair, 1938. Sired by a son of Langwater Shah 97043 that is by Langwater Sheik 77112, the sire of Langwater Pharaoh 98719. Her record: 7822.6 Milk, 415.2 Fat, Class GGG. Born December 3, 1936.

ROSE TREE FLORA 538474, born August 18, 1937. Record: 8506.8 Milk, 418.6 Fat, Class GGG. She by Florham Conquest 239675, whose dam is Florham Huntress 370092, 614.3 Fat, Class GG and 713.5 Fat, Class DD and she by Langwater Country Gentleman 141686. Huntress is a half sister to Florham Irene 239740, world's record in G with 905.0 Fat.

MAY ROYAL QUEEN'S PRINCESS 434439. Record: 8739.5 Milk, 427.3 Fat, Class GG (made while being transported). A granddaughter of Mixter May Royal 65203 and Aiyukpa Golden Marmion 150519, sold for $3900.00. Princess' dam made 16186.3 Milk, 656.9 Fat, Class A. Bred to Franchester Gay Boy 230480 November 19, 1940, whose daughters have A-1 udders and good production.

ROCKINGHAM GAY GIRL 3D 397548. Record: 11568.2 Milk, 555.0 Fat, Class FF. Sired by a son of May Royal's Majesty that is by Mixter May Royal 65203. Dam: Rockingham Gay Girl 356496 with record of 13708.2 Milk, 668.0 Fat, Class B. Bred to Coronation Maxim 264921 on August 11, 1940. He is a show bull and the best of Coronation and Green Meadow Breeding.

Clean Herd Certificate for Bang's and T. B. No. 313.

Rosenbaum & Brother, Inc.

Mt. Vernon, Indiana

HOLDRIDGE FARM

consigns to the May Royal-Steadfast Sale, Tuesday, April 29, 1941, at Raemelton Farm, Mansfield, Ohio

2 bred heifers and 1 open heifer and 1 bull

All heifers sired by LANGWATER COLUMBUS 236365, a son of Langwater Plato 217317 and out of Langwater Columbine 400414, A. R. "Columbus" is a half-brother to Langwater Cardinal 289246 that sold for $1,700 in the 1940 Langwater Sale.

- HOLDRIDGE COLUMBINE 613617

Dropped: July 11, 1939

A daughter of that PROVED MATRON—LANGWATER ANNE 284005, 14918.9—783.5—B (2 A. R. daughters). *Watch our April 15 Advertisement for picture and complete details on this choice heifer.*

- HOLDRIDGE CLOVER BLOSSOM 617686

Dropped: October 21, 1939

Her dam is an A. R. daughter of Langwater Pretor 175063, A. R.

- HOLDRIDGE COMFORT

Dam: Marigold of Villa-Way 295061
12402.2—703.5—A

- The bull—F. SOUBRETTE'S GOVERNOR 293084

Dropped: May 6, 1940

A son of Governor of Grassy Grove 212010, out of the proved matron, Franchester Soubrette 310648, A. R. (3 A. R. daughters).

H. A. HOLDRIDGE, *Owner*

Medina, Ohio

Haven Hills Farm

T. B. Accredited - Bang's Certificate 266

Consigned to the MAY ROYAL-STEADFAST SALE
at Raemelton Farm • Tuesday, April 29, 1941
TWO OUTSTANDING COWS

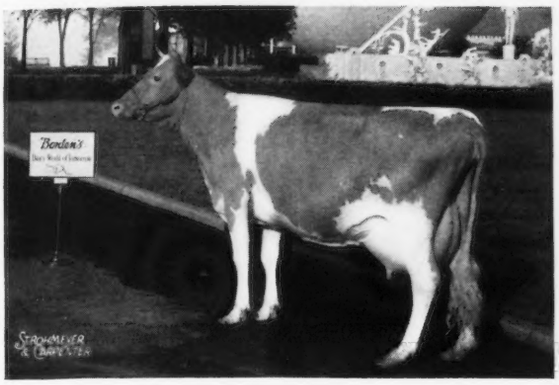

In the Sale . . .

HAVEN HILLS GARCIA 546395

Dropped: Nov. 4, 1935

Sire: Ultra May's Neptune 202481

Dam: Goldy's Patricia Royal 365169

Records: 10360.7—486.9—GG—730 T. M. 13162.4—661.5—E—918 T. M. (half of this record made at the N. Y. World Fair.)

On retest and in 121 days has made 7105.8 lbs. M., 332.30 lbs. F., Class B.

Also in the Sale . . . HAVEN HILLS SUNBEAM 511329

Dropped: March 2, 1935

She is sired by Ultra May's Neptune 202481; 16 A. R. daughters, and is on test in Class B. During March, 1940 she made 1302.2 lbs. M., 64.72 lbs. F., on twice-a-day milking. Record: 10574.8 lbs. M., 517.5 lbs. F. Class B., unofficial.

Come to OHIO April 29 and look for GARCIA and SUNBEAM. They are a couple of Top Notch Cows.

Mrs. George E. Dean, *Owner* — Glen Fox, *Manager* — *Albion, Michigan*

The third annual

FLORIDA CONSIGNMENT SALE

Will be held at Largo (20 miles west of Tampa) on April 10, 1941 at 12:30 P. M.

9 BULLS • 25 COWS and HEIFERS

Consignors Include:

Appin Farm, Bennettsville, S. C.—C. S. McCall.
Coker Pedigreed Seed Co., Hartsville, S. C.—J. P. Morris, Mgr.
Clear Springs Farm, Concord, N. C.— A. L. Brown.
Dinsmore Dairy Farms, Dinsmore, Fla.—V. C. Johnson & Sons.
Florida State Farm, Raiford, Fla.—Gerald L. Cox, Mgr.
Gippy Plantation, Moncks Corner, S. C.—N. G. Roosevelt.
Klondike Farm, Elkin, N. C.—Thurmond Chatham.
Perry's Guernsey Farm, Gainesville, Fla.—C. E. Perry.
Pine Farm, Tifton, Ga.—Berry Rigdon.
Quail Roost Farms, Rougemont, N. C.—George Watts Hill.
Riegeldale Farms, Trion, Ga.—B. D. Riegel.
Riverside Farm, Bishopville, S. C.—W. C. King.

From the names of these outstanding Guernsey Farms you can be sure that we have good cattle. You already know we have that sunny climate. Come on down.

For further information and catalogs write

FLORIDA GUERNSEY CATTLE CLUB

V. C. JOHNSON, *President*
DINSMORE, FLORIDA

or

HAMLIN L. BROWN, *Secretary*
GAINESVILLE, FLORIDA

Quail Roost Maxim Sale

Rougemont, North Carolina • Monday, May 5, 1941

52 Head - 9 Bulls - 21 Cows - all udderly beautiful - 22 Heifers

All tracing to Maxim of Linda Vista 42270, A. R., through the best sources.

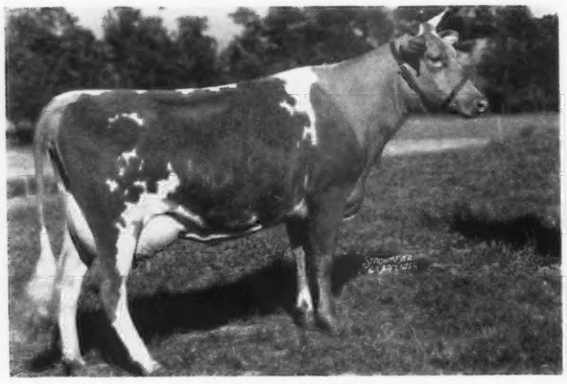

Zimalcrest Scarlet 537606

Dropped August 17, 1937
Fresh February 16, 1941
On test milking 55 lbs.

Sire: QUAIL ROOST MAXIM'S DESIGN
6 A. R. Daughters

Dam: ZIMALCREST RED GIRL 477824
9024.5—435.0—BB
Consigned by S. H. Zimmerman, Zimalcrest Farm.

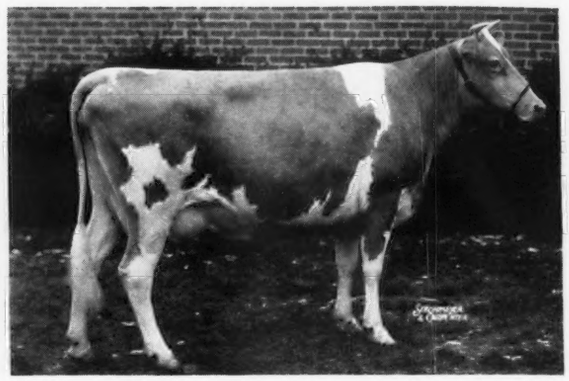

Quail Roost Viking's Janice 555213

Dropped December 3, 1935
On test CC about 610 fat, due about sale time

Sire: QUAIL ROOST MAXIM VIKING, A. R.

Dam: QUAIL ROOST MAXIM'S JANICE
11819.9—577.6—DD

Viking's Janice is a double granddaughter of High Point Prince Maxim.

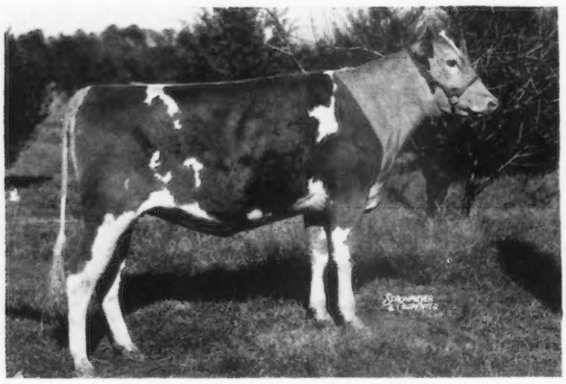

Sunshine Maxim Jewel

Dropped August 4, 1939

Sire: CLEAR SPRING'S MAXIM 240644

Dam: SUNSHINE ACTOR'S BABE RUTH 595722
Consigned by L. E. Stroud

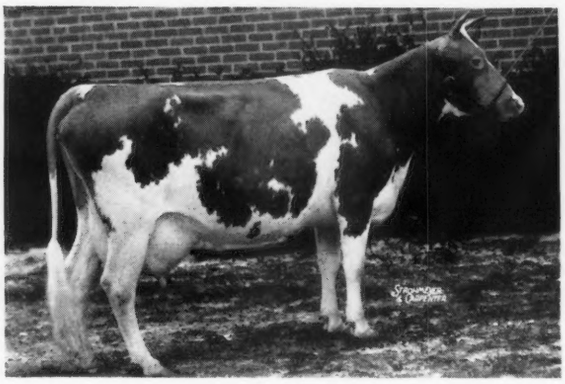

Butler Island Fayroyal Adlaide

12501.5—614.2—EE

Dam by Langwater Valor. Her son, Quail Roost King Majestic by Quail Roost Maxim King, A. R., in sale.

Plan to attend *this sale* now. The North Carolina Country and Maxims will be at their best in May.

For Catalogs, Write:

Herrick-Merryman Sales Company • Sparks, Maryland

Consigning to the

Quail Roost Maxim Sale

A Line-bred Maxim

Riegeldale Emory's Comet ▸ 296661

Dam ▼

Sire ▼

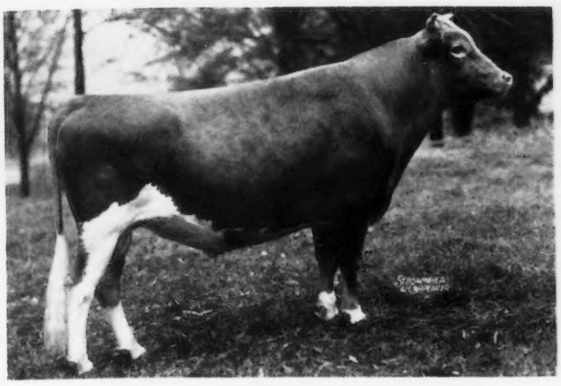

RIEGELDALE MELBA'S EMORY 254801

Sire: His Majesty of Bournedale 194262, A. R. The highest records of his first 14 daughters average 11257.7 M., 618.2 F. (one subject to verification). *Dam:* Green Meadow Melba 384421, A. R., 15342.9 M., 963.9 F., Class F. Dam of: Coronation Melba 481509, 13001.2 M., 804.5 F., Class GG. (6th in Class GG).

BOURNEDALE VIRGINIA 510154
11895.9 M., 631.4 F., Class GG

Virginia is out of a daughter of Maxim of Linda Vista 42270 and sired by Bournedale Illustrious 153835, a grandson through the former World Record daughter, Maxim's May Queen of Dassel 136484 (13967.1 M., 849.9 F., Class F).

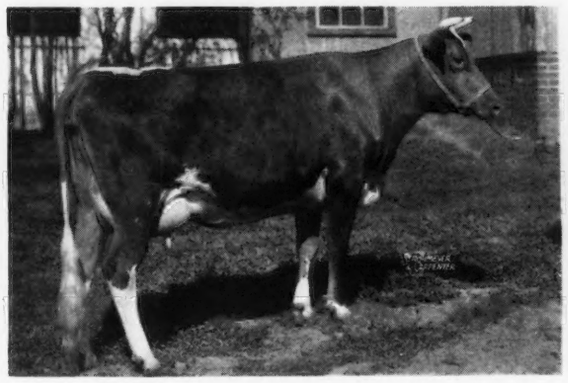

◀RIEGELDALE GOVERNESS 493705
8940.5 M., 572.9 F., Class D.

Sire: Quail Roost Maxim's Prince 209991, A. R.

Dam: Governor's Bessy of Appin 345110 (A daughter of Appin's Demonstrator 97996, A. R. 25 A. R. daughters).

RIEGELDALE VIKING'S BABS 599760, a yearling daughter of Quail Roost Maxim Viking 215830, A. R. (7 A. R. daughters, others on test).

RIEGELDALE ILLUSTRIOUS BELLA 619648, a yearling daughter of Bournedale Illustrious 153835, A. R. (7 A. R. daughters). Bella is a full sister to Riegeldale Illustrious Primrose 579021, (5174.7 M., 247.95 F., in 141 days in Class G).

Both of these heifers due in July to the service of Riegeldale Illustrious Benjamin 279858, whose dam, Bournedale Bellona 411126, just completed a record of 17871.4 M., 921.9 F., Class A (subject to approval).

Visitors Always Welcome

RIEGELDALE FARMS • TRION, GEORGIA

35 miles from Chatanooga, Tennessee, Highway No. 27

Federal Accredited for T. B. Certificate No. 478722

RALPH W. COARSEY, *Manager*

State Accredited for Bang's Certificate No. 90

16th COVENTRY SALE

Thursday, May 15, 1941 :: Trenton, New Jersey

The Sale where the best in Guernseys have been offered for the last decade and a half. THIS YEAR'S OFFERING IS THE EQUAL OF ANY.

52 HEAD—8 Bulls—23 Cows (all A. R. or on test will average 700 lbs. fat) 7 Bred Heifers—14 Open Heifers.— We have never in 25 years of selling offered a choicer lot of *priceless breeding.* (A breeder buying the entire lot is established, they will make any *sire*).

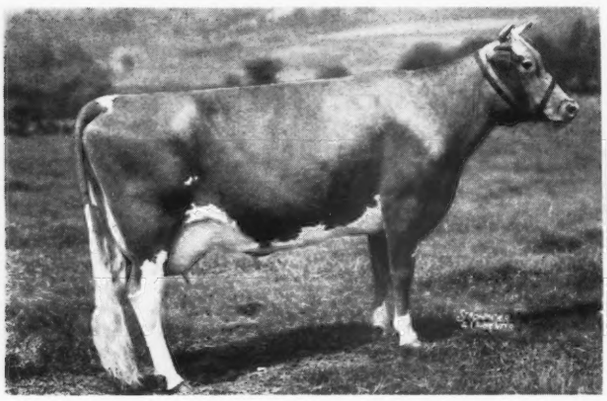

McDONALD FARMS BEATRICE
14997.1—761.0—DD (unofficial)
Dropped April 16, 1936
Fresh February 26, 1941
By Foremost Prediction, A. R., leading sire of show winners '39, '40.
Dam: Rex's Fannie 12274.1—564.6—F, by Bournedale Rex, A. R.

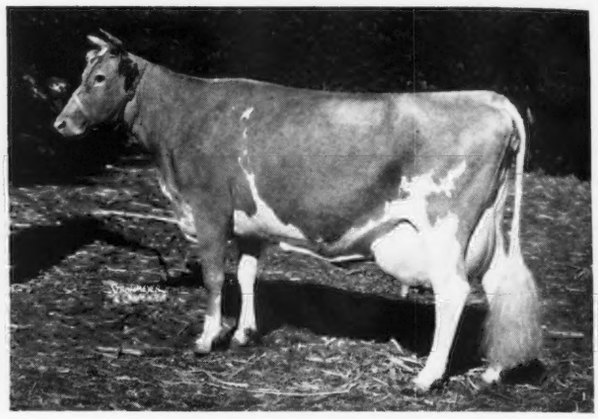

EXCELLENCE GIRL
16130.0—875.3—AA (unofficial) Md. Leader A & AA
Dropped May 20, 1934
Fresh February 2, 1941
Sire: Brooklandwood Excellence
7 A. R. Daughters
Dam: Overbrook Liberty Girl
4 A. R. Daughters
Consigned by Mrs. Anne P. Emerson, Brooklandwood

These are the sort of cows we offer

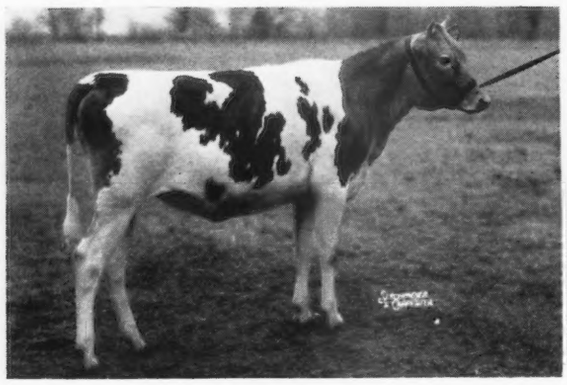

BLAKEFORD HONORA
Dropped April 18, 1940
By Langwater Ambassador, A. R.
Dam: Blakeford Nora, by "Reveller"
12363.7—602.9—GG
Another marvelous heifer in an unequalled collection.

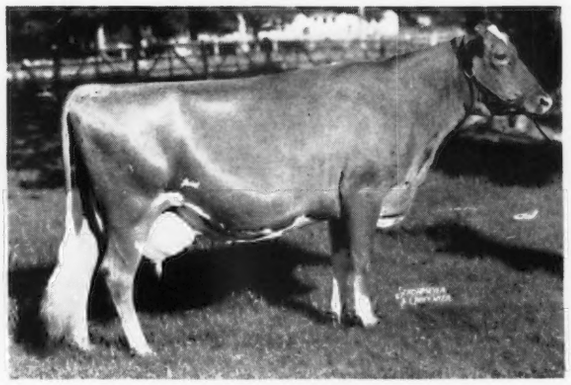

GENERAL'S FAWN 280052
13746.8—712.0—AA
2nd aged cow, Md., 1937. 4th Eastern States.
Dam of Riveredge Alert's Favorite, by Langwater Alert. Dropped July 30, 1940. She and two other "Alert" calves, one out of Langwater Merriment, will add to the greatest lot of heifer calves we have ever offered. Consigned by Estate J. Barlow Cullum.

Sales Committee: John Cochrane K. C. Sly Guy E. Harmon R. D. Wilson

FOR CATALOGUES WRITE

Herrick-Merryman Sales Company :: Sparks, Maryland

Consigned to... **Coventry Sale, Trenton, New Jersey, May 15, 1941**

McDonald Farms Famous 293921 Born June 26, 1940

An excellent type calf, straight and deep. His picture will be in our May 1 advertisement. He has a great inheritance of production and beautiful udders on both sides.

His Sire:

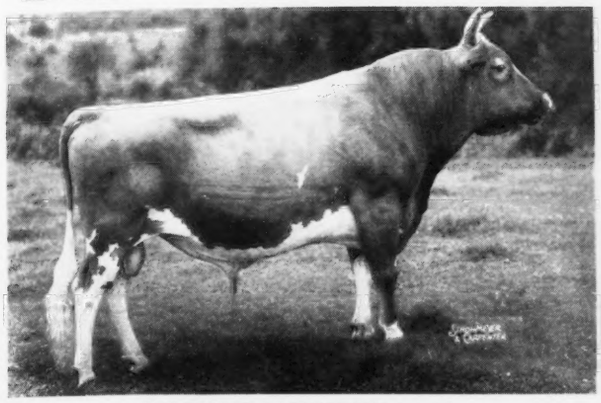

FOREMOST PREDICTION 212227
Sire of Undefeated Get of Sire in 1939 and 1940. 20 A. R. daughters. Winner of Peer Challenge Cup, 1940.

His Dam:

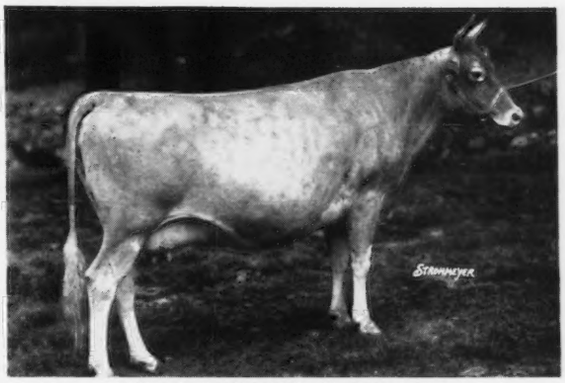

GREEN MEADOW ROSETTE 372450
11808.0 lbs. milk, 616.8 lbs. fat, Class BB. 4 daughters in herd, one A. R., two on test. Dam of Coronation Achievement 220932, A. R.
She has one of the best udders we have ever seen on a Guernsey cow.

His Paternal Granddam:

VALOR'S FAITHFUL 364627
20011.7 lbs. milk, 976.5 lbs. fat, Class AA, Former world's record. 1 daughter with 807 lbs. fat in Class DD.

His Maternal Granddam:

GREEN MEADOW ROSAMOND 317416
14218.1 lbs. milk, 803.7 lbs. fat, Class C. Dam of 1 A. R. daughter and Coronation Rose King 238549, A. R.

His Paternal Great Granddam:

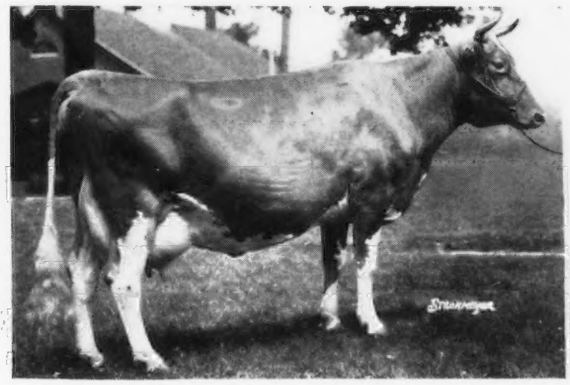

MIXTER FAITHFUL 101637
12601.9 lbs. milk, 744.7 lbs. fat, Class FF, former world's record. 2 daughters have held world records in AA. 5 A. R. daughters, 5 A. R. sons.

His Maternal Great Granddam:

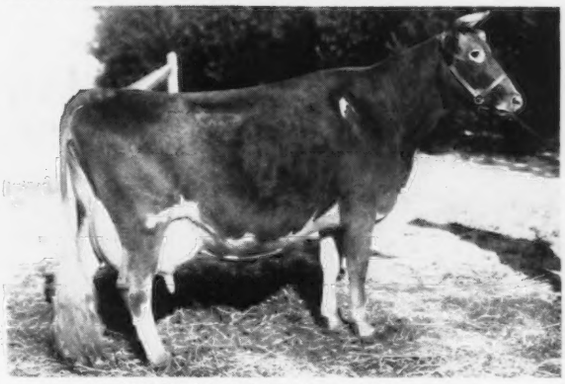

GREEN MEADOW ROSALIND 217437
16246.1 lbs. milk, 817.1 lbs. fat, Class B. 1 A. R. daughter and Green Meadow Royal 208942, A. R., Green Meadow Renown 196361, A. R.

ALSO CONSIGNED **- McDonald Farms Beatrice 557949, one of Prediction's best daughters (see our advertisement, February 1, Journal) and McDonald Farms Echo 638759, one of the very best daughters of Myhaven King 233983.**

Federal Accredited T. B. *N. Y. Approved Herd No. 646*

McDONALD FARMS • *Cortland, New York*

J. M. McDONALD, *Owner* K. C. SLY, *Manager*

Yes! This IS going to be a Middle West Year • MAY 10 CHICAGO

The Secretary of the Middle West Sale has become pretty "blase" over the span of six years, looking at the inspection reports of our Middle West "beauties" come over his desk. The 1941 crop of reports has, however, shaken him loose, and we can confidently say that never in the six Sales have better type, more productive animals been offered. To prove our point—

PRODUCTION We will offer three animals, two bulls and a heifer, from CLASS LEADER DAMS. All sired by PROVED BULLS. The two bulls' dams have CLASS LEADER RECORDS of 926 in CC, and 682 in BBB, while the heifer, a bred one, is out of a CLASS LEADER dam with 636 in BBB. (Remember these triple letter records are made on 610 milkings, too.) Another bull out of "Laughter" with 844 F.

We also have five bull calves with records from 611 fat in GG up to 790 in A in addition to the calves above.

TYPE We will have females that have won 1st prizes in their class at the big fairs, Junior Champions, females sired by Grand Champions, out of Grand Champions and in calf to Grand Champions, including the National Dairy Show.

BLOOD LINES Between Cesor Farm and Chicago Guernsey Farm, we will have as fine a selection of choice BOURNEDALE offerings as anyone will want.

Oklahoma and Missouri will offer some BOURNEDALE REX and LANGWATER KING OF THE MEADS females that are just about tops from the collector's point of view.

The MAY ROSE—LANGWATER lines will be present in full force with offerings from LANGWATER PRETOR, LANGWATER MERRYMAKER, LANGWATER COMET, LANGWATER AFRICANDER, LANGWATER PHILOSOPHER, LANGWATER GRANDEE, etc.

CORONATION—GREEN MEADOW will have quite a representation from PINE MANOR with their CORONATION ROSE KING lines and CORONATION COUNT, plus a beautiful heifer from Meadow Lodge that is out of a dam that is a double granddaughter of GREEN MEADOW CORONATION KING. ROCK CREEK will have a pair of GREEN MEADOW FORESTER and CORONATION FLASH heifers.

"Bob" Seitz will officiate as Auctioneer, "Jack" Halsey will work the Ring, "Joe" Eves will probably get mad again and inform everyone, "You can't sell THAT cow for THAT amount," and everything taken into consideration, we will have another one of our typical friendly Middle West Sales—EXCEPT, the animals will be the best we have ever offered.

The catalogues are ready for mailing—write to Box 929 Lake Forest. The Stevens Hotel, Chicago, will be Sale Headquarters and Greyhound busses will make trips Friday and Saturday to the Sale—15 miles out on 12th Street. The Baker Hotel, St. Charles, will be host to the Sale also, being fifteen miles West of the Sale on 12th Street.

Sale Committee:

BOULDER BRIDGE FARM
L. V. Wilson
EXCELSIOR, MINN.

CESOR FARMS,
George M. Newlin
FARMINGTON, MICH.

HIGHLAND PLACE FARM
Joe Golinvaux
WATERLOO, IOWA

MEADOW LODGE FARM
Judge S. W. Hayes Estate
OKLAHOMA CITY, OKLA.

PINE MANOR FARM
Diedrich Ulken
GOSHEN, IND.

Secretary of the Committee:
EDWIN C. WELCH
Box 929, LAKE FOREST, ILLINOIS

SUNNYMEDE FARM
W. C. Farner
BISMARCK, MO.

SHORELAND FARM
L. B. Stevens
OCONOMOWOC, WIS.

ST. JAMES FARM
Chauncey McCormick
NAPERVILLE, ILL.

The "Midwest" Starts Rolling

★ *With a Touchdown right at the Start in this Real All-American*

A Champion sired by a Champion in calf to a Champion

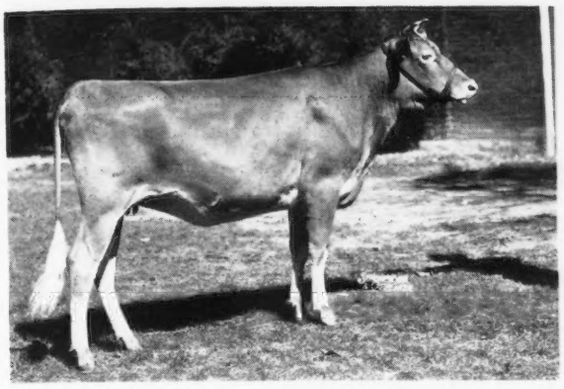

Boulder Bridge Lillian 521927

Junior Champion, Illinois, 1937.
Junior Champion, Wisconsin, Iowa, Minnesota, and National Dairy Show, 1938.
Due to calve May 16, 1941, to the service of Valleywood Valiant Hero 235690, 1940 National Champion.
Record: 9578.1 lbs. Milk, 501.1 lbs. Fat, Class GG. (Made on show circuit traveling 7,000 miles.) *Sire:* Wyebrook Matchless 216336, National Champion, 1936. *Dam:* Boulder Bridge Esther 340050. Record of dam: 10475.5 lbs. Milk, 556.3 lbs. Fat, Class F. Now on retest with 11349.0 lbs. Milk, 590.4 lbs. Fat in Class A in 324 days.

Mid-West Invitational Sale - Elmhurst, Ill.

MAY 10, 1941 ● E. C. Welch, *Manager* Lake Forest, Illinois, Box 929

RIVEREDGE GUERNSEYS

Consign to.. Louis Merryman's 34th Semiannual Sale

Maryland State Fair Grounds, Timonium, Maryland
MONDAY, APRIL 14, 1941

Riveredge Alert's Defiance 290956

Born March 26, 1940

A son of Langwater Alert 236364, whose full sister, Langwater Lovely 417769, A. R., 11961.2 lbs. Milk, 636.9 lbs. Fat, Class F, sold for $2,700.00 in the 1940 Langwater Sale, in the same sale the oldest daughter of "Alert" sold for $1,600.00.

His dam, Foxburg's Neater's Dipper 323040 with 10716.7 lbs. Milk, 631.9 lbs. Fat, Class BB, average test 5.9%, is a daughter of Ward Acres Neater 144863, A. R., he by Langwater Africander 57121, A. R., and out of Grassland Anita 118954 with 19034.5 lbs. Milk, 818.5 lbs. Fat, Class A. "Dipper" is one of the good brood cows in our herd, having produced in D. H. I. A. in 7 years, 220 days, 74570 lbs. Milk, 4198.7 lbs. Fat, average test 5.6%. In her last lactation in 1940 she milked up to 55 lbs. when over 10 years of age. She is the kind that has helped us to maintain our herd average of over 10000 lbs. Milk and over 500 lbs. Fat for the past 8 years.

Here is your opportunity to obtain an attractive young bull of serviceable age, at your price, whose daughters should increase production in the majority of herds.

Federal Accredited Herd No. 10218 *Pennsylvania Bang's Free 815*

J. Barlow Cullum Estate, *Owner* **Reading, Pennsylvania**

MOUGHON FARM *consigns to* Louis Merryman's

34th Semiannual Sale, Timonium, Maryland • Monday, April 14, 1941

A Bull—Moughon Purdam, 4 Cows, 4 Heifers

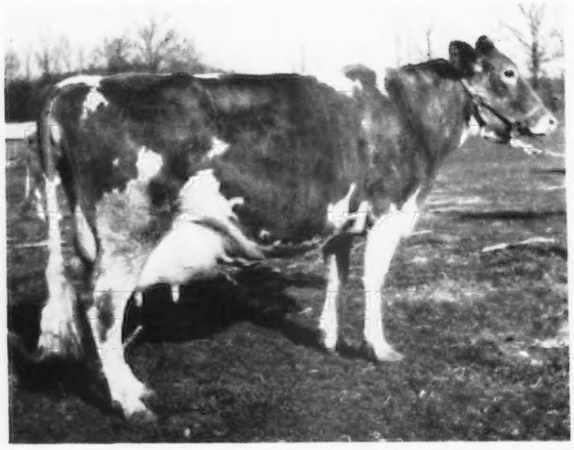

All animals consigned carry the blood of this great cow.

◀Moughon Fairy Peace 438657, A. R.
13125.0—729.9—E
16188.7—869.4—B

Sire: MOUGHON FAIRY PRINCE 142481, A. R.
6 A. R. daughters with 7 records average 12079.2 lbs. M., 633.2 lbs. F., all immature.

Dam: MOUGHON PEACE 311413, A. R.
13165.1—686.1—E

Moughon Fairy Peace was 9th prize aged cow National Dairy Show, 1940 and Grand Champion, Maryland Field Day, 1940.

● Come to Timonium and look for the MOUGHON Guernseys. Line-bred for 14 years—all our entries carry the blood of this great matron.

For catalogues write
HERRICK-MERRYMAN SALES COMPANY

MRS. P. W. BROWNING, *Owner*

RIVERDALE, MARYLAND

To Louis Merryman's Timonium Sale

Three A. R. Cows • One 12-Month Bull

Sherwood Forest Ellen Adair 403163

Born October 29, 1933
12143.3 M., 645.4 F., Class E
Due March 24, 1941. 1 A. R. daughter

Sire: LANGWATER ARROGANT 182485, A. R.
14 A. R. daughters, 2 A. R. sons

Dam: SHERWOOD ROYAL ALINE 341554
12584.3 M., 617.4 F., Class D

Sherwood Forest Model Yvonne 483663

Born May 24, 1936
13304.2 M., 585.7 F., Class D
Due April 20, 1941, to Sherwood Forest Elector 252526

Sire: SHERWOOD FOREST MODEL 201462, A. R.
10 A. R. daughters

Dam: SHERWOOD FOREST EVETTE 385849

Sherwood Forest Empress 542290

Born October 16, 1937
12123.7 M., 607.3 F., Class GG (to be verified)
Due March 25, 1941

Sire: SHERWOOD FOREST MAJESTY 215523

Dam: SHERWOOD FOREST NOBLE PRINCESS 385850
10726.0 M., 541.1 F., Class GG
14869.5 M., 698.7 F., Class AA

Sherwood Forest Model Lucky 291223

Sire: SHERWOOD FOREST MODEL 201462, A. R.

Dam: SHERWOOD FOREST LUSTRE 476249
11041.6 M., 621.1 F., Class FF

On re-entry test, Class C, should make 14,000 milk, 775 fat.

SHERWOOD FOREST FARM • *Fredericksburg Virginia*

JOHN LEE PRATT, *Owner*

STEWART RIVERS, *Herd Manager*

LOOKING FOR A HERD SIRE?

Plan on attending the FLORIDA STATE SALE
Largo, Florida, April 10, 1941 ● *We are consigning*

CLEAR SPRINGS' GOLDEN ROD 293218

A Top Notch Bull---Worthy of your consideration

The Bull—In the Sale

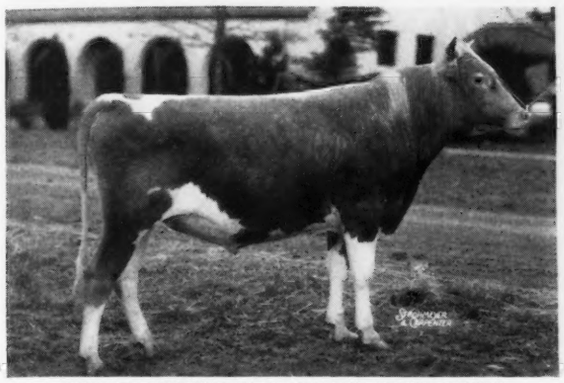

CLEAR SPRINGS' GOLDEN ROD 293218
Dropped: October 6, 1939. A well grown bull that will show in good company.

His Dam

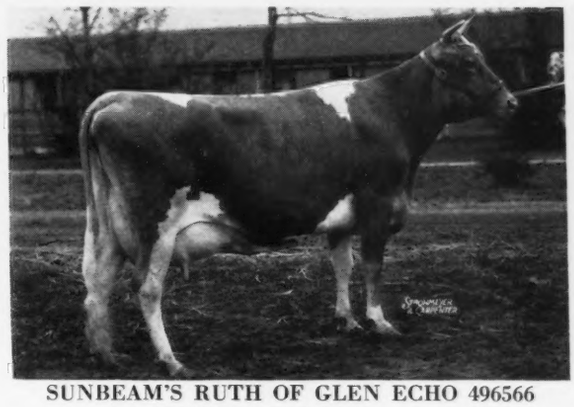

SUNBEAM'S RUTH OF GLEN ECHO 496566
10695.5—492.9—GG
10938.8—518.9—A

If you want to improve the type and udders in your herd, why isn't this son of "Ruth" by a son of High Point Prince Maxim 104016, A. R., the right one for the job? Ruth is a granddaughter of Rose Vista Raymost 88816, A. R.—these daughters of "Raymost" nick perfectly with the Maxims. As proved by Maxim's Inez of Quail Roost 355031, that has 15613.0 milk, 829.9 fat, Class A, she being a daughter of High Point Prince Maxim out of a daughter of Rose Vista Raymost. As for production Ruth has two A. R. records, her last being made under most adverse circumstances; she is now on retest averaging better than 2½ pounds fat daily. We, without hesitation, recommend this bull to any breeder who is interested in udders, type and production.

Don't forget our top notch heifer, a double granddaughter of Argilla Forecaster 205296, that is ready to calve to the services of Clear Springs' Esquire 266250, that is a son of Argilla Knight 193529 and out of Klondike Gay Grace 399225, that has 906.4 fat, Class AA.

Write us for catalogues—plan now, a trip to sunny Florida, April 10, 1941

Also For Sale—*at home*

Some top notch bulls by our MAXIM-FOREMOST bred sires and out of good A. R. cows.

Bang's Free Herd Certificate 100 *T. B. Accredited 517655*

CLEAR SPRINGS FARM

CONCORD, NORTH CAROLINA

A. L. BROWN, OWNER G. H. CARTNER, MANAGER

From The Heart of The Blue Grass Country Come These Two Animals to The Kentucky State Sale

LEXINGTON, KENTUCKY • WEDNESDAY, APRIL 30

HERE HE IS

RED CROSS VALOR'S VICTOR 296732
Dropped: February 15, 1940
Sire: Little Valor of Red Cross 259140
A grandson of Valor's Climax 146507, and out of Betty's Sunshine of Red Cross 608240, 12425.4 M., 609.8 F., Class FF, (to be verified) Ky. State Champion in FF. His maternal grandam, a daughter of Gayoso Margaret's Actor 153105, is Ky. State Champion in Class CHI with 10617.8 M., 614.7 F. His paternal sister was 1st prize heifer calf and Junior Champion, Ky. State Fair, 1940.

HERE SHE IS

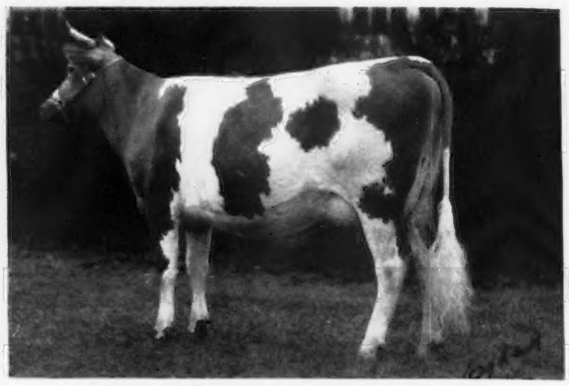

CLEAR SPRINGS' CAROLYN 549524
Dropped: October 31, 1937
7634.6 M., 430.2 F., Class GG (unofficial)
Due to calve March 24, 1941. Will be sold open. Sire: Clear Springs' Advancer 231878, a double grandson of High Point Prince Maxim 104016, A. R. This cow was a member of our 1st prize dairy herd at the Mid-South Fair, 1940. Her Paternal sister was top unbred heifer at Quail Roost Maxim Sale, 1940. Note the typical Maxim udder.

RED CROSS FARM • *Winchester, Kentucky*

Federal Accredited Herd No. 409184 EDWARD PRUETT *Kentucky Bang's Free Certificate No. 14*

Birchfield Farms

***Present . . .* A Junior Herd Sire**

Green Meads Watchman 280941

Sire: Langwater King of the Meads 196128, A. R. 27 A. R. daughters with 36 records average 12301.2 lbs. M., 631.3 lbs. F., 1 in triple letter, 34 in immature classes.

HIS DAM

Green Meads Lady Welcome 516579
12055.8—609.4—GG
She is a daughter of Langwater County Squire 216866, A. R., 9 A. R. daughters average 13111.9 lbs. M., 653.65 lbs. F. WATCHMAN is being used on the daughters of Langwater Meadow King 205129, A. R.—Langwater Modeler 227623, A. R.—Langwater Jubelo 257536. Send for our sales list.

Popular Breeding at Popular Prices

ACCREDITED NEGATIVE

South Dartmouth, Massachusetts

LAWRENCE GRINNELL, Proprietor Address: D. N. MCLEOD, Manager

At Chesterbrook . . .

It's the King-Nobleman Cross that's in the lead.

FOR SALE

A bull by Rilma's Cathedral Rose's King 177171, A. R., out of an A. R. daughter of Hill Girt Merry Nobleman 200622.

KING is the sire of 12 A. R. daughters with 14 records that average 10880.9 lbs. M., 595.5 lbs. F., 3 in triple letter, 13 in immature classes.

NOBLEMAN is the sire of 19 A. R. daughters with 23 records that average 10087.1 lbs. M., 512.6 lbs. F., 4 in triple letter, all in immature classes.

Send for our sales list. Complete pedigrees gladly submitted upon request.

"By their records you shall know them"

Federal Accredited Certificate 284084

Abortion Free Certificate 288

CHESTERBROOK FARM

Berwyn Chester Co. Pennsylvania

EST. E. B. CASSATT, *Owner* PETER J. BOLAND, *Manager*

Come to the 5th Annual

JO-MAR SALE • April 16, 1941 • SALINA, KANSAS

67 Head—6 bulls—19 cows in milk—19 bred heifers (most of them in calf to Meadow Lodge Honesty 273155; a son of Langwater Diadem 237502 and out of Meadow Lodge Rex's Honoria 496938, A. R.) 9 yearlings — 8 heifers, 6 months old — 6 heifer calves.

*A feature of the sale will be the 6 yearlings and 2 bred heifers by that outstanding proved sire, **DUNWALKE GOVERNOR 170185, A. R.** Also the 10 daughters and granddaughters of **VALOR'S CRUSADER 179868, A. R.**

Also 5 granddaughters of the famous Bournedale Rex 159247, A. R.

It is our aim to select cattle for this sale that meet the demands of all. If it's cows in milk, bred heifers, open heifers, heifer calves or bulls, you can get them at the JO-MAR FARM SALE.

Send for Catalogues

Roy E. Dillard, Mgr. - SALINA, KANSAS

The PACIFIC NORTHWEST SALE

is your Golden Opportunity to benefit from the judgement of our outstanding Guernsey Breeders. Our selection committee accepted only the best from the outstanding herds in Oregon, Washington and Idaho, and the committee really know their Guernseys.

Take advantage of their judgement. Plan to attend the sale at

Portland, Oregon, May 1, 1941

Watch the Journal for lists of cattle and consignors.

For catalogs write:

C. A. Smith • 302 Corbett Building • Portland, Oregon

★CESOR FARMS

Accredited • Negative

Consign to the Michigan State Guernsey Breeders' Association Sale • East Lansing, Michigan Saturday, May 3, 1941:

A Maxim bred bull calf, Cesor King La Noce 297691

Born: June 24, 1940.

Sire: CESOR MAXINE'S PENWYN 254831
First Prize Get-of-Sire, 1940, Ohio State Fair.
First Prize Jr. Get-of-Sire, 1940, Ohio and Michigan State Fairs.
Sire of Cesor Penwyn's Prim 637200, Jr. Champion, 1940, Ohio and Michigan State Fairs.

Dam: CESOR CORONET'S LA NOCE 422698
11194.8—573.8—GG
Maternal sister to Bournedale Noble 212790.

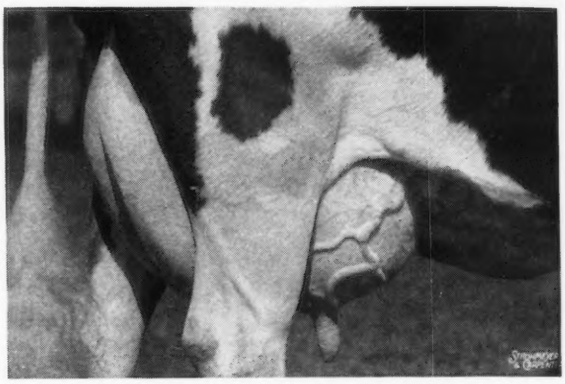

Udder of Bournedale Maxine 387139, the dam of Cesor Maxine's Penwyn.

Also two heifers; a daughter of Cesor Maxine's Penwyn, and a daughter of Cesor Bon-Ton 235378. These Maxim bred heifers from A. R. cows will make valuable additions to your herd.

and to the Middle West Invitational Sale Sunny Brook Farm, Elmhurst, Illinois Saturday, May 10, 1941

Another Maxim bred bull calf, Cesor Cli-Max 297690

Born: May 8, 1940.

Sire: BOURNEDALE GENERAL 208540
5 A. R. daughters, others on test.

Dam: BOURNEDALE CINDERELLA 422563
One of the best uddered Guernsey cows alive.
15207.6—668.9—BB
11489.4—557.8—G
Grand Champion, 1940, Ohio State Fair.
Grand Champion, 1938, Michigan State Fair. Dam of Cesor Noble's Ella 620953.
12101.7—535.0—G (unofficial)

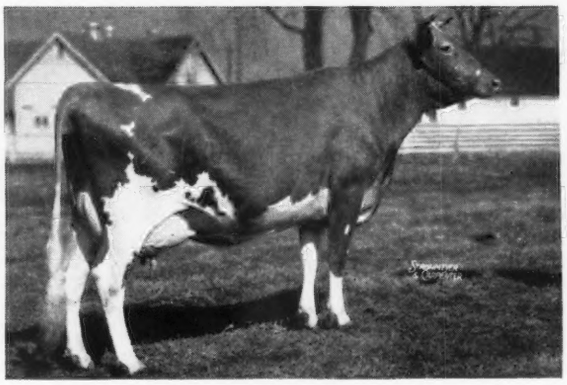

Bournedale Cinderella, the dam of Cesor Cli-Max.

Also an exceptionally nice Junior Yearling daughter of Cesor Golden Max 273218, out of a 608.4 Class GG Maxim bred cow.

Write for catalogues and look these Maxims over on sale day.

"A Cesor Maxim bred bull for Desirable Udders"

CESOR FARMS • FARMINGTON, MICHIGAN

C. E. SORENSEN, *Owner* ALBERT KESSLER, *Herdsman* GEORGE M. NEWLIN, *Manager*

OHIO SPRING SALES

250

Quality Guernseys

From Bang's Accredited Herds
Mastitis Tested

HEIFER SALE — Columbus, Ohio
SATURDAY, APRIL 5, in Junior Livestock Building.

40 heifers and 15 yearlings, hand-picked. All dams with A. R. or C. T. A. Records.

EASTERN OHIO SALE — Canfield
THURSDAY, APRIL 24, on Fair Grounds.

45 animals consisting of 3 fine young bulls, dams above 500 lbs. fat; 1 club heifer; 1 yearling heifer; 15 fresh or heavy springing 2-year-olds, and the balance mostly fresh cows.

KNOX COUNTY CONSIGNMENT — Mt. Vernon
SATURDAY, APRIL 26, on Fair Grounds.

45 animals, a balanced offering of 30 cows, 12 heifers and 3 bulls. Quality unusually good.

MIAMI VALLEY SALE — Fair Grounds, Xenia
FRIDAY, MAY 9.

45 animals, of which 30 are cows; 13 heifers and 2 bulls. Includes one 4-H Club heifer. Quality good

OHIO QUALITY SALE — Fair Grounds, Wooster
TUESDAY, MAY 13.

55 excellent animals from Ohio's best herds. Five bulls good enough to go into America's best herds; 2 with dams above 700 lbs. There are many females of foundation quality and a preponderance of fresh cows.

More will be said about these sales in the April 15 and May 1 Journals. Catalogs upon request 10 days before sale date.

Auctioneers:
ROY S. JOHNSON AND GLENN G. LECKY

For catalogs write or wire

SALES MANAGEMENT

Ohio Guernsey Breeders' Association
WOOSTER, OHIO

FRED JANITZ DISPERSAL

and Consignments from Central Indiana Breeders

April 19, 1941

50 *Head Registered Guernseys*

15 Bred and Open Heifers
3 Bulls
32 Cows in Milk

Majority Fresh and Close up Springers with A. R. and D. H. I. A. Records.

All Bang's and T. B. Free

Sale held at

JANITZ FARM, 10 miles south of Indianapolis, Indiana, on Marion-Johnson County Line Between State Roads 31 and 135.

Send for Information to

ARBUCKLE AND MITHOEFER SALES SERVICE,
218 COLESCOTT STREET,
SHELBYVILLE, INDIANA.

SENIOR HERD SIRE

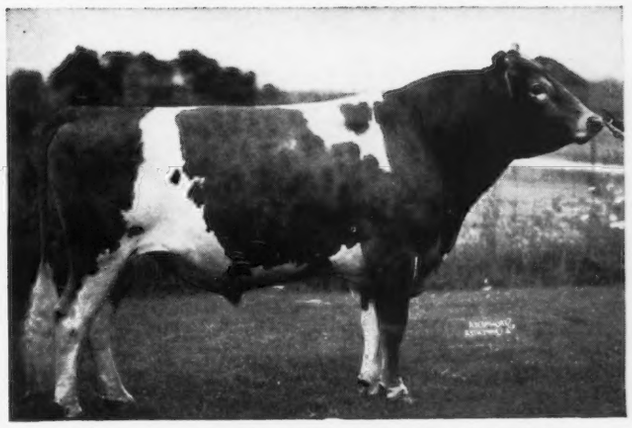

Merrymaker's Wonder Boy 210930
SIRE: LANGWATER MERRYMAKER 166128
DAM: LANGWATER DAMOSEL 351418
13389.6 M., 615.2 F., Class G

TWO more "WONDER BOY" daughters finished test during the month of February with 529 and 532 lbs. Fat in Class GG. (Subject to approval). See our advertisement in the December 1 Journal for other records.

Our first LANGWATER LOOKWELL 280450 calf out of a "Wonder Boy" daughter will arrive some time in March. If line-breeding to the best means anything, our expectations will be fulfilled. "LOOKWELL," our Junior herd sire, is a double grandson of LANGWATER PHARAOH 98719.

YOUR INQUIRIES SOLICITED

Watch our ad in the May 1 Journal for more WONDER BOY daughters.

Watch the Steadfast to Warrior Cross at Lookwell

LOOKWELL FARMS
Elkhart, Indiana
MERVIN EBY & SON

In the

EASTERN GUERNSEY SALE

Doylestown, Pennsylvania • May 13, 1941

Will be presented the best lot of cattle offered to date. Particular stress has been given to Individuality, Proved Blood Lines, Production and unquestioned Health in making the selections for this sale from leading Eastern Herds.

Herewith is illustrated the kind to be offered

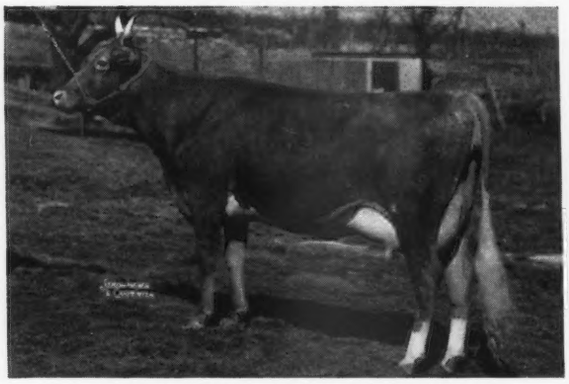

MEADOW SPRING MARGUERITE 555932
Dropped December 15, 1937
Calved February 26, 1941
6249.1 Milk, 351.1 Fat, Class GGG (Unofficial)
Sire: HILLTOP BUTTERFAT BILLY 232998, he out of Hilltop Butterfat Belle 364069
12410.3 Milk, 683.3 Fat, Class G

By the same sire and equally attractive is Meadow Spring Choice 579155, a 2-year-old. Both of Langwater Stars and Stripes breeding through their dams.

A third and choice fresh 2-year-old from Mr. Bryan's herd at Perkasie, Pa., is Meadow Spring Queen Lena 585807 by Hardwick's Merchant 241605, full brother to 3 of Mixter Hardwick's best daughters, all out of Royal's Bonita of Pomeroy 238013, she by Langwater Mary's Royal 82716.

FOUR DAUGHTERS OF FLYING HILL PRINCE ROYAL 223074
whose 7 nearest dams average 13817 Milk, 677 Fat.

He by Green Meadow Fearless 89619, A. R., out of his granddaughter, Flying Hill Heartsease 374232 with 628.5 Fat, Class GG, dam of Broadland Hector 266086, sold for $500.00.

The four in this group will average better than 10000 lbs. Milk testing over 5%.

Their splendid type with good udders is apparent and it was with great reluctance Miss Archer consigned, on the extreme left, the best of the four, fresh March 5, an outstanding show cow, Flying Hill Royal Radiance 535613, dropped July 22, 1937, 10944.9 Milk, 518.0 Fat, Class GG, unofficial. A top three-year-old to mate with any top sire.

Seven extremely well bred bulls in the sale are:

BLAKEFORD PATRICK 269397, dropped December 22, 1938. An inbred Langwater Reveller 206846, sire of 33 A. R. daughters. *The dam*, BLAKEFORD PATTY 501081, has 10898.6 Milk, 592.6 Fat, Class G, and her dam the highest record daughter of Broadland Border King 198142, Border King's Princess Pat 448734, 13038.4 Milk, 825.3 Fat, Class B, on retest going well over 900 in Class A.

McDONALD FARMS ELISHA 281274, dropped October 8, 1939. 7 nearest dams average 676 lbs. fat. *Sire*: VALOR'S ROYAL BLEND 212939, A. R. *Dam*: McDONALD FARMS AVON 455547 with 15847.3 Milk, 807.8 Fat, Class BB, unofficial, she a maternal sister to Rockingham Highlight 434784, 18635.5 Milk, 875.7 Fat, Class A.

RIVEREDGE ALERT'S CHAMPION 288663, dropped June 29, 1940. *Sire*: LANGWATER ALERT 236364, full brother to Langwater Lovely 417769, 636.9 Fat, sold for $2,700.00. *Dam*: WOLFPEN CHERRY 441434, 12424.1 Milk, 574.9 Fat, Class DD, she from the Golden Cherry family noted for good udders and that produced the good sire, Langwater Peterkin.

HARDWICK'S ROSE KING 280128, dropped September 27, 1939. The last son of the great sire, MIXTER HARDWICK 107510. *The dam*, HELEN'S ROYAL ROSIE 435380, has 10267.1 Milk, 502.5 Fat, Class B, she out of Hardwick's Rose Queen 379952, A. R., and she by Mixter Hardwick 107510.

BULL dropped October 19, 1940, full brother to Coldspring's Hardwick's Alice 505988 with 15597.3 Milk, 698.0 Fat, Class D, see February 1 Journal for her picture. *Sire*: HARDWICK'S ROYAL 207097, A. R. *Dam*: FOREMOST KANITA 429524, 657.7 Fat, Class D.

FAIRLAWN PEERLESS EMIR 291995, dropped May 14, 1940. *Sire*: GREEN MEADOW PEERLESS 192437, A. R. *Dam*: BROWNLIE RADIANT MIGIRL 446903, 471.7 Fat, Class E, she also in the sale.

From ROCKINGHAM FARMS of serviceable age is a line-bred Langwater Holliston and 3 choice females.

All are good individuals by well-known proved sires and from maternal lines that have reproduced in the highest order. In the April 15 Journal we will briefly describe some of the top females in this sale. Catalogs for which can be secured from

THE PATE SALES COMPANY • Kennett Square, Pennsylvania

WOODSIDE STOCK FARMS

S. N. Root, *Owner* — Clyde M. Swarr, *Manager*

Guernseys at Auction

Tuberculin Accredited 5255 — *Pennsylvania Bang's Free Certified 9812*

Tuesday, April 22, 1941, Lancaster, Pennsylvania

25 Cows, 7 Bulls, 18 Heifers of various ages from the best of this noted herd established in 1916 during which time two outstanding World's Record Cows were bred and developed, their blood strongly presented in this sale.

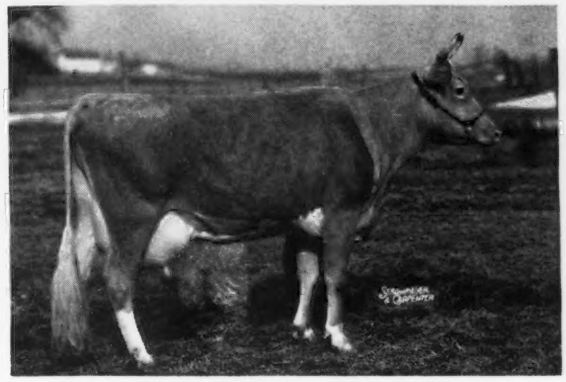

Fair Field Rosanna 3d 448502

Dropped March 15, 1935.
10935.3 Milk, 533.5 Fat, Class FF
14450.5 Milk, 703.8 Fat, Class BB (unofficial)
Sire: Woodside Superior 171675, A. R. Grandson of Jane of Woodside Farms 84981, 15921.0 Milk, 802.2 Fat, Class A.
Dam: Fair Field Rosanna 293679 is by a son of Mixter King 54311, full brother to Mixter Faithful 101637.

Woodside Courageous

Dropped June 15, 1940.
Sire and dam by Aiyukpa K. Sailor Lad 141899, A. R., he by Langwater Eastern King 63072, out of a daughter of Imp. Sailor Lad of the Fontaines 51090.
Sire: Blossom's Sailor Boy 206803
Dam: Woodside Janella 3d 304671
11619.5 Milk, 582.5 Fat, Class BHI.

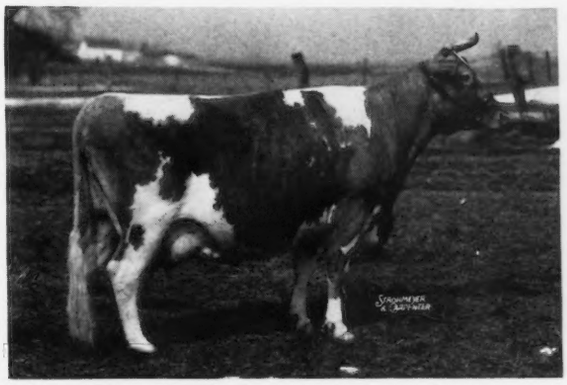

Woodside Fanton 3d 515344

Dropped November 11, 1934.
9270.0 Milk, 490.8 Fat, Class G
12148.9 Milk, 668.8 Fat, Class DD
12002.2 Milk, 609.68 Fat in 304 days on retest in Class A.
Sire: Woodside Frivolous Supreme 213120. Grandson of Fannie of Moorland Farm 129904. 18090.5 Milk, 919.2 Fat, Class B. Dam of Fannie of Moorland Farm's Gem 383507, 18167.9 Milk, 814.4 Fat, Class AA.
Dam: Woodside Fanton 283257, 2 A. R. daughters.
11235.0 Milk, 572.2 Fat, Class B.

Featured in this Sale is the proved sire, Blossom's Sailor Boy 206803, A. R., whose seven tested daughters have 9 records that average 10050.0 Milk, 524.1 Fat, all in immature classes.

There are 3 sons, 12 daughters and one double granddaughter of this sire, a richly Sequel bred bull, in the sale.

There are 2 sons and 6 daughters of Woodside Gem's Sailor Boy 249650 in the sale, he a double grandson of Aiyukpa K. Sailor Lad being sired by Blossom's Sailor Boy 206803, out of Fannie of Moorland Farm's Gem 383507, 3 records average 15931.8 Milk, 753.5 Fat, she by Aiyukpa K. Sailor Lad 141899, out of Fannie of Moorland Farm 129904, 919.2 Fat, Class B, the cow that left her influence for higher production strongly throughout this herd.

From the herds of Harry Shenk, Elverson, Pa.; H. H. Snavely, Lancaster and J. L. Burkins, Drumore, Pa., a few animals of Woodside breeding have been selected. Principally fresh cows or 2-year-olds.

For Catalogs Write

THE PATE SALES CO. :: Kennett Square, Pennsylvania

Montcalm Farms Dispersal

MONDAY, APRIL 21, 1941 • Estate Frank B. Foster

110 HEAD — **6 Bulls, 55 Cows, 20 Bred Heifers, Balance Calves to Yearlings. 19 Daughters of Langwater Peter Pan, therefore, Granddaughters of Langwater Steadfast.** — **110 HEAD**

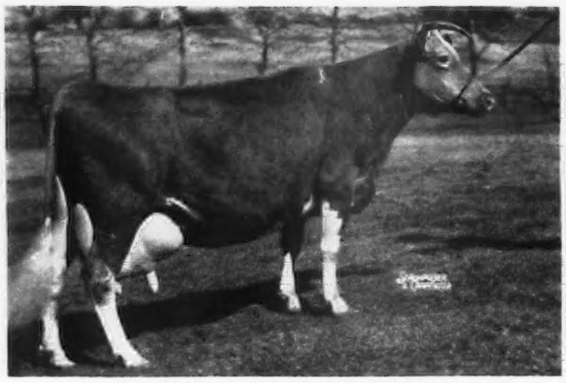

BROADWATER NICOLLETTE 335189

11894.4 Milk, 568.9 Fat, Class GHI

16417.8 Milk, 785.9 Fat, Class A

Dropped January 26, 1931. Calved January 19, 1941.

Dam of two daughters in the sale. Typical of the 19 Langwater Peter Pan daughters in the sale. The dam is maternal granddaughter of Florham Bright 62695.

14829.8 Milk, 741.3 Fat, Class A, she by Ne Plus Ultra 15265, A. R.

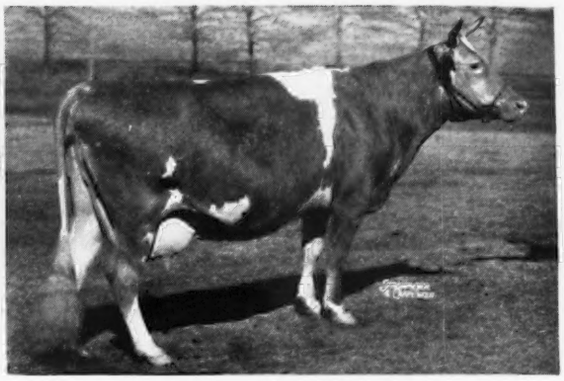

BROADWATER EUGENIE 383289

10201.1 Milk, 437.6 Fat, Class FHI

14690 Milk, 618 Fat, Class A (Unofficial)

Due May 25 to Langwater Airflow 277346. Dam of herd sire, Broadwater Hengist 238456, son of Langwater Peter Pan 116859, A. R.

The dam of Broadwater Eugenie is maternal granddaughter of Abbeyleix Lady 93028, A. R., sister to Estafette of Abbeyleix 80108, 838.7, Class AA, progenitor of one of the breed's great families.

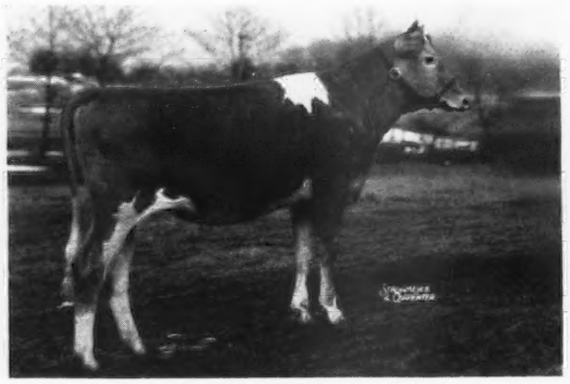

BROADWATER NANCY BELL 632435

Dropped February 21, 1940.

Sire: Hardwick's Master 207096, A. R. (in sale). Son of Mixter Hardwick 107510, A. R., out of Mixter Faithful 101637, A. R., and Master out of Master Fred's May-Time of Bdk. 274611 with 16010.5 Milk, 857.1 Fat, Class D, dam of Hardwick's May-time 444153, full sister to Hardwick's Master, 11860.3 Milk, 638.1 Fat, Class DD, and maternal sister of Boulder Bridge Matchmaker 259502, 1st prize 3-year-old at the 1940 National Dairy Show.

Dam: Broadwater Candace 438493, A. R., by Peter Pan and Broadwater Magnolia 372894, A. R., she out of Broadwater Mignon 293492 with 14714.9 Milk, 785.8 Fat, own daughter of Langwater Peter Pan.

There are 21 daughters of Hardwick's Master in the sale.

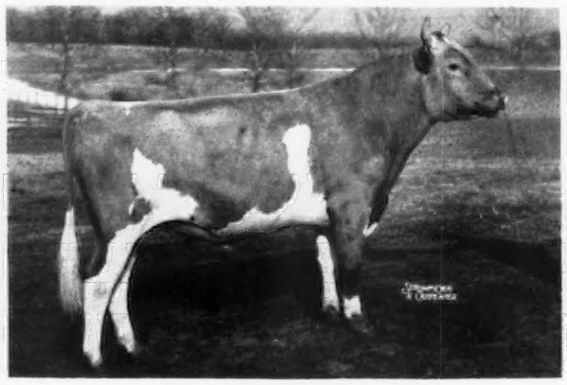

LANGWATER AIRFLOW 277346

Dropped April 11, 1939.

Sire: Langwater Corsair 252900. Sold for $2,650.00 at 1939 Trenton Sale. He by Langwater Grandee 227277, sold for $6,000.00 at 1936 Langwater Sale, out of Langwater Cora 413610 with 15653.5 Milk, 710.4 Fat, Class D.

Dam: Langwater Phlox 457754. The Langwater representative at the World's Fair.

10632.7 Milk, 519.0 Fat, Class F.

On retest in Class A—127 days—5447.2 Milk, 229.47 Fat. She by Langwater Merrymaker 166128, A. R., out of a daughter of Langwater Blanche 143402, dam of Langwater Peter Pan.

Tuberculin Accredited 83666 — **Bang's Free Certified 1050**

FOR CATALOGS WRITE . . .

THE PATE SALES COMPANY - Kennett Square, Pennsylvania

HARRY SAMWORTH, Farm Manager, Phoenixville, Pa. - Phone Phoenixville 2519

A Caumsett Milk Cow...

CAUMSETT IDA 342786, A. R.

Sire: MIXTER THOR 106594, A. R. *Dam:* CAUMSETT BARBARA 208152, A. R.

Ida has milked up to 76.4 lbs. a day. On sixth A. R. test and now milking 67 lbs. daily.

FF	**14749.4**	**654.7**
D	**15075.5**	**700.8**
A	**17553.4**	**834.9**
AA	**19156.7**	**820.7**
A	**19567.3**	**815.3**
Total for 5 years	**86102.3**	**3826.4**
Average per year	**17220.4**	**765.2**

Dam of: Caumsett Inventor 295003, Caumsett Valor 241630, Caumsett Invader 235767, Caumsett Country Irene 656163 and Caumsett Inez 416720.

Ida has a full sister with over 15000 lbs. milk and a daughter milked over 17000 lbs. last year.

Marshall Field **100 ACCREDITED GUERNSEYS** **John S. Clark**

CAUMSETT FARM GUERNSEYS

HUNTINGTON LONG ISLAND NEW YORK

IF *you milk your cows twice daily....*

get a bull to use from cows milked twice daily!

Featuring 2 dandy sons of Wey Acres Honesty's Grandee 277712, he a half-brother, by Langwater Grandee 227277, to Langwater Valencian 252899, junior herd sire at Langwater Farm.

1. GRANDEE'S LAIRD OF MIDDALE, born December 26, 1940.

Priced at $175.

Dam is MAPLE COURT LAURA 350774, by a son of the same sire as Autocrat's Masher Maid 316061, world record cow in FFF and DDD. Her dam, a half-sister to Bear Canyon's Ruby 253962, class leader in DDD. Laura has 543.1 lbs. fat in A on twice-a-day milking; 585.8 lbs. fat in AAA and is now on test.

2. GRANDEE'S QUERY OF MIDDALE, born March 1, 1941.

Priced at $145

Dam is LOUISE'S QUEEN OF WANDAMERE 415944, 1st prize 3-year-old and reserve champion at Oregon State Fair, 1937. One of 18 A. R. daughters of Aiyukpa L. Sheik 187422, A. R., and with, not one but three, official records–426.1 lbs. fat, Class EEE; then 513.1 lbs. fat, Class CCC; then 542.4 lbs. fat in Class AAA.

Write today for latest free sales leaflet on heifer calves and outstanding bull calves.

MIDDALE GUERNSEY DAIRY • **Right on main Pacific Highway 7 miles north of Vancouver**

Mail Address: **Ridgefield,, Washington** ARTHUR MOULTON, *Owner-Manager* EDWARD SHELLEY, *Assistant*

PINE GROVE FARMS

Present . . . **A Foundation Matron**

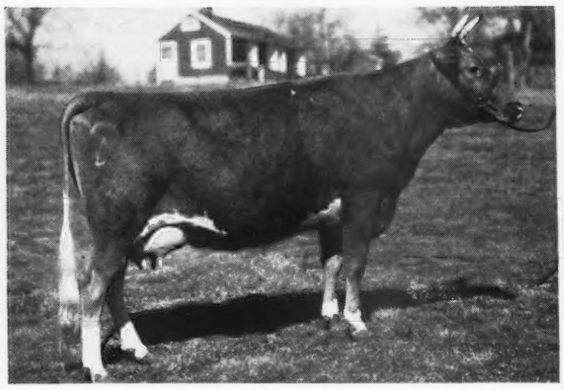

LONGLANDS LOUISE 402832

She is sired by Hill Girt Royalist 199104, a son of **NORANDA** 108708 (12 A. R. daughters with 700 or more lbs. F.) and out of Royal's Amazon of Hill Girt 233586; 10495.2 lbs. M., 516.3 lbs. F., Class G, by the same sire as **Mary Lilian** 246843, A. R.
9675.1 lbs. M., 5584.8 lbs. F., Class E.
9084.3 lbs. M., 600.0 lbs. F., Class BB, average test 6.60

"LOUISE" and other outstanding foundation matrons will be mated to our **Prediction** son—or a son of **Nobly Born** or a son of **Valor.**

Send for our sales list. Pedigrees gladly mailed upon request.

Visitors Always Welcome

Federal Accredited Negative to Bang's Certificate 1974

BINGHAMTON, NEW YORK

GEORGE J. POLLACK, Owner JOHN AUSTIN, Herdsman

FORGES FARM GUERNSEYS

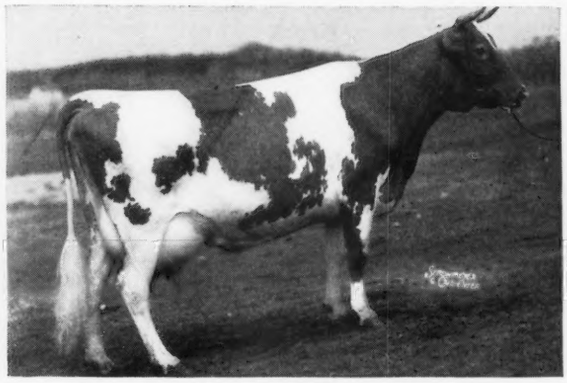

Forges Royal Tilly 405115

18193.4 lbs. Milk, 1058.9 lbs. Fat, Class A

Tilly is due to freshen within a few days to the service of Forges Better Times 246252; he is out of Forges Royal Rixie 410215, paternal sister to Tilly, with 11859.8 lbs. Milk, 697.1 lbs. Fat, Class A.

Forges Better Times has five paternal sisters whose first calf records average over 13000 lbs. Milk and 700 lbs. Fat.

Several promising young bulls for sale, some ready for service, out of heavy producing A. R. cows of approved type and udder attachment.

Plymouth - Massachusetts

T. W. PRENTICE, MANAGER

GUERNSEY SIRES

"GUARDY"
a son of Saugerties Africander 116932, A. R.

"RULER"
A son of Langwater Rameses 130281, A. R.

Coolbranch Peony's Guardy
287786

Coolbranch Farm
Churchville,
Harford County, Maryland

ANGUS SIRES

Coolbranch Pride Lad
616145

"MARSHALL"
A son of Elba of Page 16

"EPPONIAN"
A son of Andelot Kindness

Owner
JOSEPH FRANCE

ADDRESS
1409 Mercantile Trust Building
Baltimore, Maryland

Manager
JOSEPH H. WEBB

NASHOBA GUERNSEYS

● **An opportunity to own a double great grandson of Langwater Pharaoh**

WHITCOMB FARMS
GOLDEN GUERNSEY
LITTLETON MASS.
EST. 1880

NASHOBA DREADNOUGHT'S FALCONER
Born August 15, 1940
Sire: Langwater Dreadnought 211731
6 A. R. daughters
Dam: Nashoba Pharaoh's Ena 442007
11860.8 M., 498.2 F., Class GHI
First check for $90.00 will deliver him to your station.

H. H. WHITCOMB, Owner

Accredited Herd No. 320663 Abortion Free Herd No. 25

CLEARFIELD FARM

MASSILLON, OHIO

***Home of* Langwater Flash 268615**

The sire that is playing an important part in our herd. His calves have been arriving regularly during the past year and may well be described by the word, "Classy."

FLASH!!! Bull calves by this son of LANGWATER COUNTRYMAN 200171, A. R., and out of A. R. daughters of FRANCHESTER REGULAR 226549 are now available.

T. B. and Bang's Accredited EARL T. LINDSAY, *Owner*

IDEAL GUERNSEY FARMS

"The Largest Guernsey Herd in the East"

***present . . .* Two daughters of LANGWATER SATELLITE 212197, A. R.**

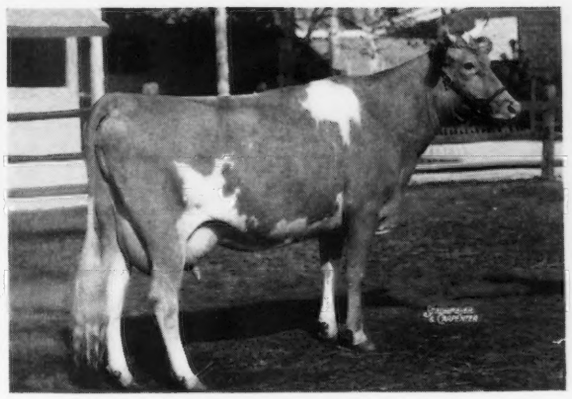

Ideal's Satellite's Flora 484777

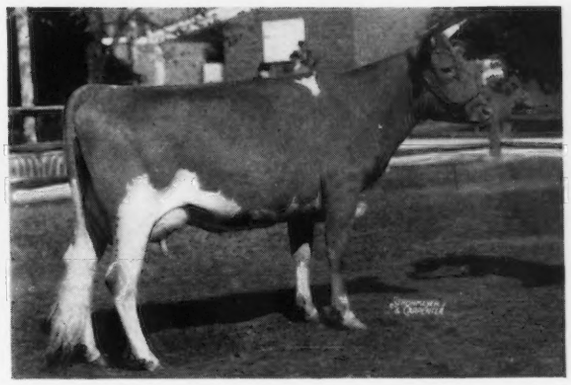

Ideal's Satellite's Ellen Jessie 531681

"SATELLITE" is by Langwater Moonlight 160256, A. R., and out of Langwater Fides 177729, A. R., 14390.4 lbs. M., 742.0 lbs. F., Class D. His get is most pleasing and his daughters in our herd are good in type with straight tops and udders that carry well forward. *You are cordially invited to visit the farm and see the "Satellites."*

Stock of This Breeding For Sale

JACOB TANIS, *Owner* **AUGUSTA, NEW JERSEY** WILLIAM AULD, *Herdsman*

HOLLOW HILL FARM

☆ *Guernseys* ☆

Headed by an excellent son of

Klondike Hollimost 237473

and that grand dairy cow

Klondike Katinka 453448

13862.7—691.0—GG
North Carolina State Champion

Gayhead's Clansman 276155

"A Small Herd of Select Breeding Guernseys"

Accredited Certificate 85652 – Negative Certificate 62

MR. AND MRS. PAUL MOORE, *Owners*
RAYMOND F. BENHAM, *Herd Manager*

Convent - New Jersey

Guernsey Pedigree Specialists

Established in 1915

Two color typewritten or ditto pedigrees, one copy up to several hundred on blanks for loose-leaf herd registers or on blanks not punched for covers for surplus stock for sale.

CATALOGUES FURNISHED FOR AUCTION OR PRIVATE SALES.
MOUNT HOPE PRECISE OR COMMERCIAL OR OTHER TYPES OF INDEXES PREPARED.
DAM-DAUGHTER COMPARISONS FIGURED.

Price Schedule

Number of Ancestors	Size of Blank	Typewritten (Two color) 1 copy	Ditto (Two color) 15 copies	30 copies
14	8½" x 11"	$ .75	$1.00	$1.25
14	14" square	1.00	1.25	1.50
30	14" x 16"	1.35	1.75	2.00
30	4¼" x 7¼"	.75	(pocket loose-leaf)	
62	14" x 17"	2.25	2.50	2.75
124	17½"x 23½"	4.00	(On Cardboard, Suitable for Framing)	

NOTE: On all ditto pedigrees, 15 or 30 copies, there is no additional charge for master copy. NOTE: Special prices quoted on total number of animals in herd on loose-leaf, 30 and 62 ancestor blanks.

In ordering pedigrees, please furnish name and herd book number and date of birth of animal to be pedigreed, as well as name and herd book number of sire and dam and grandsire and grandam on both paternal and maternal sides.

Send for samples and prices direct to

Ithaca Sales and Pedigree Company
513 NORTH TIOGA ST., ITHACA, NEW YORK
Telephone 3522

Wethersfield

Danvers, Massachusetts

FEDERAL ACCREDITED NO. 223191 — MASSACHUSETTS BANG'S FREE HERD NO. 49

OFFERS . . .

Line-bred WETHERSFIELD BELLARION 215967

Sons out of A. R. Dams

Sire: WOLFPEN BANNER 169847, A. R.
9 A. R. daughters.
Dam: IMP. LAURA II. OF VIMIERA 138213
11430.3—559.7—C
Dam of Wolfpen Lilac 221332.
17637.6—1028.3—B

3 "BELLARION" DAUGHTERS HAVE ALREADY FINISHED. MORE ON TEST.

	Milk	*Fat*	*Class*	
WETHERSFIELD LILY 569817	11451.8	598.3	G	(on retest in D making 700)
WETHERSFIELD LAURA 567414	11293.4	531.6	GG	
WETHERSFIELD LILA 578555	13187.8	683.8	E	

VISITORS ALWAYS WELCOME

Send for our bull list, prices and pedigrees.

REX O. LEPARMENTIER, *Manager* — Telephone: Danvers 101

HOWLAND FARM

Accredited Herd No. 31554 *Abortion Free Herd No. 138*

DONALD CHISHOLM, MANAGER

RICE FARM

Accredited Herd No. 8526 *Abortion Free Herd No. 244*

DONALD MOORE, MANAGER

Farms twenty minutes apart

Doubling up on

Merrymaker—Valiant *and* Pharaoh

Line Breeding

GREEN MEAD'S NOBLE 258262

He is by a double grandson of LANGWATER MERRYMAKER, that is a son of LANGWATER VALIANT and is out of GREEN MEAD'S QUEEN DAISY, a daughter of LANGWATER KING OF THE MEADS, that is a son of LANGWATER PHARAOH.

LANGWATER VERMONTER 254704

He is by a son of LANGWATER PHARAOH out of a a daughter of LANGWATER MERRYMAKER, that is a son of VALIANT out of a daughter of PHARAOH.

Send for our sales list

BRATTLEBORO, VERMONT

WESTON HOWLAND, OWNER

Skyline

The *Skyline* HERD...

— Not the largest herd

— Not the highest producing herd

BUT...

— A herd producing Skyline Golden Guernsey Milk for the Lincoln Market at a Profit.

— A herd of 62 registered milking cows. (All but 6 bred at Skyline.)

— Every cow producing over 400 lbs. butter fat per year.

Skyline

O. H. LIEBERS & SONS
Owners

PAUL RIGGERT
Herdsman

1300 SOUTH 40TH ST.
Lincoln, Nebraska

FRITZLYN GUERNSEYS

Line-bred for over 30 years upon an Imp. King of the May-Dolly Dimple foundation.

Offers for sale...

Fritzlyn Jean 288812

Dropped April 6, 1940

His Sire

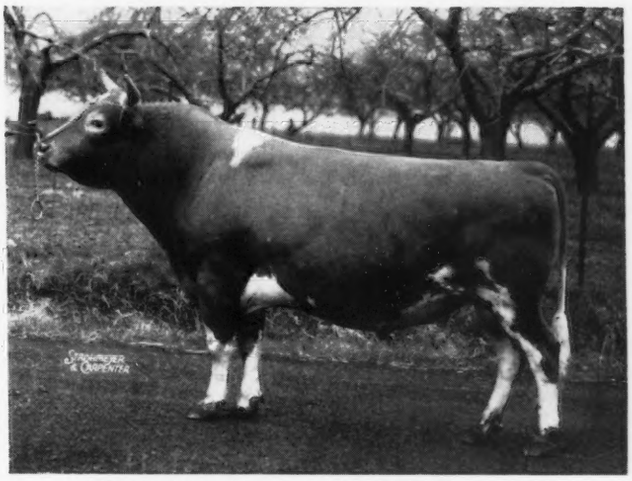

Fritzlyn Genius 200897, A. R.

5 A. R. daughters average 10143.6—533.6—all immature

Sire: UPLAND'S GOOD GIFT 77253, A. R.

Dam: FRITZLYN ULTRA GEM 201652, A. R.
14959.7—715.9—A

3 A. R. daughters average 15611.1—737.5

2 in Junior classes—2 full sisters to Genius.

His Dam

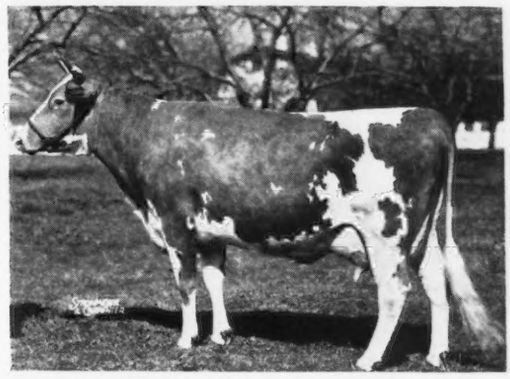

Fritzlyn Jeanette 2d 420385, A. R.

11418.5—504.6—FF

Retest 323 days, Class A, 14805.7 M., 649.3 F.

1 A. R. daughter

She is sired by a double grandson of Langwater Cavalier out of a "Good Gift" daughter with 13617.3—617.4—G; 13833.2—642.7—BB.

Other choice MAY ROSE bull calves for sale.

Federal Accredited 437770 Bang's Free Certificate 485

FRITZLYN FARMS

Pipersville, Pennsylvania

WILLIAM F. FRETZ, Owner G. E. LEWORTHY, Manager

MEADOW LODGE FARMS

Home of Two Great Proved Bulls

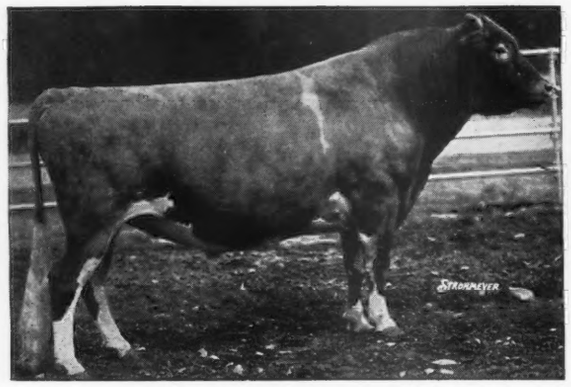

Bournedale Rex 159247, A. R.
52 A. R. daughters
3 A. R. sons
We are retaining 3 outstanding "Rex" sons for our herd.

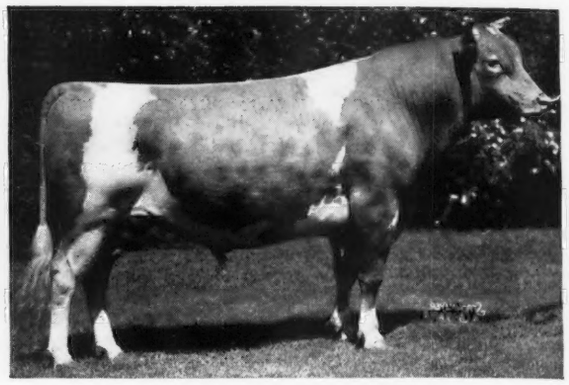

Langwater King of the Meads
29 A. R. daughters; 2 class leaders, 3 over 800 lbs. F., 6 over 740 lbs. F., 17 over 600 lbs. F., all over 500 lbs. F.
THE KING-REX CALVES ARE NOW ARRIVING.

Follow the KING-REX Cross at Meadow Lodge

Congratulations and Best Wishes

are extended to all purchasers of Meadow Lodge bred Guernseys. We appreciate your expression of faith in our breeding program and sincerely trust that our Guernseys shall continue to come up to your expectations.

Recent Meadow Lodge Farms Bull Buyers

MEADOW LODGE SILVER CLOUD 274308
L. J. Heath, Pauls Valley, Oklahoma.

MEADOW LODGE PATHFINDER 275394
Mr. & Mrs. G. E. Vallette, Topeka, Kansas.

MEADOW LODGE HONESTY 273155
Roy E. Dillard, Salina, Kansas.

MEADOW LODGE REX'S VICEROY 271885
Jacob Wiebe, White Water, Kansas.

MEADOW LODGE PEERLESS 262730
Fred S. Feess, Parsons, Kansas.

MEADOW LODGE REX'S CHEVALIER 259387
Gerald M. & Gladys M. Jenkins, Wichita, Kansas.

MEADOW LODGE REX'S DEFENDER 249563
Perry H. Lambert, Hiawatha, Kansas.

MEADOW LODGE JONATHAN 285590
Morford Bros., Amorita, Oklahoma.

MEADOW LODGE FERDINAND 271407
J. D. Milliken, Princeton, Illinois, and Omer L. Baumgartner, Walnut, Illinois.

MEADOW LODGE REX'S ADMIRAL 273204
P. K. Hudspeth, Pueblo, Colorado.

MEADOW LODGE LUKE 286119
Leslie Pattison, Clovis, New Mexico.

MEADOW LODGE REX'S PROSPECT 271408
West Oklahoma Home, Helena, Oklahoma.

MEADOW LODGE REX'S AMBLER 281751
C. H. Westbrook, Wheaton, Illinois.

MEADOW LODGE REX'S DAUNTLESS 271406
Victor V. Schlaegel & Sons, Groveport, Ohio.

MEADOW LODGE REX'S OTTAWA 273205
Cabell's, Inc., Dallas, Texas.

Watch the Coming Issues of the Journal for information on Our Spring Sale Consignments.

In the meantime send for our bull list. We have some especially well bred REX - KING calves for sale.

Federal Accredited Herd 400574 — *Negative to Bang's 1819*

MEADOW LODGE FARMS

1156 First National Building - Oklahoma City - Oklahoma

S. W. HAYES, ESTATE — DR. WALTER GEURKINK, MANAGER

WAUKESHA COUNTY

GUERNSEY BREEDERS' ASSOCIATION ✦ Founded 1906

Waukesha bred Guernseys continue to demonstrate their ability to make good

MONARCH'S DIMPLE 496732, former Class Leader, 8th place in GGG, recently completed a DDD record of 11441.9 lbs. M., 644.7 lbs. F., *Class Leader*, 4th place.

Let's not forget the *29th Waukesha Guernsey Breeders' Sale* to be held THURSDAY, APRIL 3, 1941—12:30, SALE PAVILION, WAUKESHA, WISCONSIN.

Address all inquiries to: DELBERT H. KINGSTON, Secretary and Fieldman, WAUKESHA, WISCONSIN

Our Senior Sire

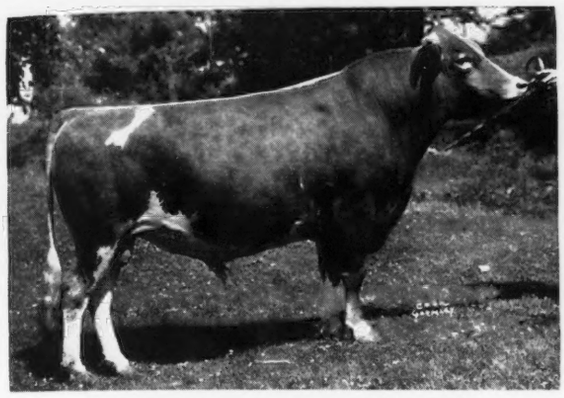

CATHEDRAL AL RILMA 250005

6 nearest tested dams average 16088.0 lbs. M., 802.9 lbs. F.
14 nearest tested dams average 15424.9 lbs. M., 756.9 lbs. F.
27 nearest tested dams average 14057.5 lbs. M., 714.3 lbs. F.

He is a grandson of

SAUGERTIES ROYAL SEQUEL 159031, A. R.

24 A. R. daughters with 31 records average 13376.7 lbs. M., 698.8 lbs. F. 25 in immature classes. His grandam—Cathedral Rosabel 334298, A. R., is a full sister to Cathedral Rosalie 334299; 23714.5 lbs. M., 1213.1 lbs. F., Class A.

Watch our next advertisement for picture of his young get.
Send for illustrated folder. Gladly mailed upon request.

For Sale—AL RILMA SONS OUT OF GOOD A. R. COWS

PARK FARM -:- Waukesha, Wisconsin

JOHN H. WILLIAMS, OWNER

Langwater Pleasant Plains

196127, A. R.

is playing an important part in our herd

Sire: LANGWATER PHARAOH 98719, A. R.

Dam: LANGWATER GARDENIA 74565, A. R.
13819.9—696.2—CC

4 A. R. daughters average 12782.8 lbs. M., 681.5 lbs. F., 3 in immature classes. She is also the dam of 5 A. R. sons.

LANGWATER PLEASANT PLAINS already has 21 A. R. daughters and several more now on test in our herd.

Offering for Sale . . .

A combination of MAY ROSE bull calves—sired by LANGWATER PLEASANT PLAINS or by SHORELAND LEVITY LAD 171949, A. R.

Send for our bull list

L. B. STEVENS **Oconomowoc, Wisconsin**

Tillybardin Farms

Consign to the

29TH WAUKESHA GUERNSEY BREEDERS' SALE
THURSDAY, APRIL 3, 1941
SALE PAVILION, WAUKESHA, WISCONSIN

● A 3-year-old BOULDER BRIDGE GLADIATOR daughter. She will sell as a close-up springer.

● A 2-year-old BOULDER BRIDGE FINANCIER daughter. She will be fresh and on test by sale time.

These two young cows are half-sisters on the dam's side. The dam made 387 lbs. fat at 14 years of age on twice-a-day milking.

For Sale - At Home

Choicely bred bull calves of popular Boulder Bridge breeding—sired by BOULDER BRIDGE SUN-UP and out of A. R. GLADIATOR daughters.

Charles J. Mitchell & Son
Waukesha Wisconsin

BEULAH LANE FARM

Presents . . . **A HERD SIRE**

LIBERTY'S TEMPLAR 238453

7 nearest dams average 11995.2 lbs. M., 647.0 lbs. F. Grand Champion, Waukesha County Show, 1939; 2nd place 3-year-old, Wisconsin State Fair, 1939. Sire: AIYUKPA L. MARMION 186307, A. R. Dam: LIBERTY'S MARIGOLD 277480. 10166.1—505.5—AA.

ANCESTRY . . . Close-up in the pedigree—Golden Coronet of Jean Du Luth—Shuttlewick Levity—Imp. Honoria's Sequel Slogan—Imp. Sequel's Steadfast.

FOR SALE

"TEMPLAR" sons out of A. R. cows. "The Cream of the Crop." Write us your needs.

Lake Beulah, Wisconsin ***Route 1***

E. A. SWENDSON, Owner ED. M. SCHENCK, Manager

THE GUERNSEY CAPITAL OF AMERICA

FOR SALE . . . *BULL CALVES* *out of High Record A. R. dams*
***sired by our Herd Sire* McDonald Farms Dauntless 267458**

FOREMOST PREDICTION 212227, A. R.
Sire of many of the show ring winners exhibited by McDonald Farms during the past 3 years, including first prize get-of-sire at many leading shows and the 1940 National Dairy Show. 20 A. R. daughters with records up to 659.6 F., Class GG.

VALOR'S KITTOLINE 401191
12230.7—585.1—G
14105.7—691.0—BB
16169.0—766.3—AA
1 A. R. daughter, McDonald Farms Artist 523718; 11062.9—600.4—GG.
Undefeated 3-year-old wherever shown during 1939.

FOREMOST'S BELL BUOY 117666, A. R.
4 A. R. sons, 30 A. R. daughters.

VALOR'S FAITHFUL 364627
20011.7—976.5—AA
1 A. R. son, 1 A. R. daughter

LANGWATER VALOR 79775, A. R.
30 A. R. sons, 54 A. R. daughters

FAYROYAL'S FOLLY 277101, A. R.
11343.8—614.6—D
1 A. R. son, 1 A. R. daughter

LANGWATER FOREMOST 39191, A. R.
BELL BUOY'S VIOLET OF CITY VIEW 77018, A. R.
LANGWATER VALOR 79775, A. R.
MIXTER FAITHFUL 101637, A. R.

LANGWATER VALIANT 51868, A. R.
LANGWATER QUEEN OF THE EAST 70304, A. R.
MAY ROYAL'S MAJESTY 117245, A. R.
MIXTER GOLDEN PENDANT 166726, A. R.

Send for our sale list, prices, complete pedigrees

HELEN R. C. MOTLEY, Owner — T. B. Accredited 35146 — N. Y. Bang's Free 151 — RICHARD BAUCH, Manager

Wychmere Farm • Lake Road • Ontario, New York

A REAL COW-MAN

A friend of mine, is available to take charge of some *good* herd.

He has made splendid Advanced Register records, understands pedigrees and blood lines, has done some showing, and has kept the mortality extremely low in calves.

He is absolutely honest, dependable, and sober, always on the job. He puts thought and care of his cows ahead of his own personal welfare. He is **past draft age,** 44 years, with a splendid family, 3 sons.

He has made his reputation with Guernseys, but has, and can, handle equally as well any other breed.

If you want a man who will **never permit abuse of your cows** contact me.

VERE S. CULVER, MOUNT ARARAT FARM,
PORT DEPOSIT, MARYLAND.

Renew Your Subscription to the JOURNAL . . .

$1.50 *for one year*

$2.50 *for two years*

$5.00 *for five years*

$4.00 *for one year for foreign subscriptions*

$2.10 *Canadian Subscription*

Tarbell Farms Guernseys

Federal Accredited No. 76812 — ***N. Y. State Negative Approved No. R-24***

Presents an Outstanding Granddaughter of May Royal's Holliston 130308.

◀ **Tarbell Farms Brilliant Belle 420158**

Born: OCTOBER 5, 1934

10943.1 M., 507.1 F., Class F, 730 T. M.
15299.2 M., 707.4 F., Class AA, 730 T. M., (to be verified).

Sire: ROCKINGHAM BRILLIANT'S SLOGAN 145416 27 A. R. daughters. A double grandson of Langwater Holliston 28055.

Dam: TARBELL FARMS ROYAL BUTTERCUP 294012 10292.7 M., 525.8 F., Class DDD. 3 A. R. daughters. A daughter of May Royal's Holliston 130308.

Tarbell Farms Brilliant Belle's first daughter, Tarbell Farms Noble Belle 612863, sired by Foremost Combination 223971, has just completed a record of 10203.8 M., 493.2 F., Class GGG (to be verified).

For Sale . . .

Sons of May Royal Holliston 130308, 104 A. R. daughters; Foremost Peacemaker 214202, 18 A. R. daughters and Foremost Combination 223971, 4 A. R. daughters, out of high record A. R. dams. Reasonably priced. We will gladly furnish full information and pedigrees on request.

Visitors Always Welcome

Tarbell Farms - Smithville Flats - Chenango County - New York

LAKE DELAWARE FARMS

***Present . . .* A Junior Herd Sire**

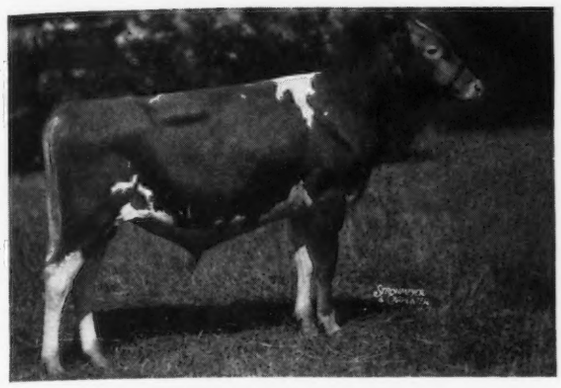

McDonald Farms Defender 270860

1st prize bull calf and Junior Champion, Cortland, New York, Michigan and Eastern States, 1939. 2nd prize bull calf, Ohio, Waterloo Dairy Cattle Congress, 1939. Grand Champion, Cortland, New York, 1939.

His Sire

Valor's Royal Blend 212939

1 A. R. daughter with 525.5 in Class GG
5 others on test.
Sire: LANGWATER VALOR 79775, A. R.
Dam: FAYROYAL'S GEM 305759, A. R.
12859.9—604.7—D

A daughter of May Royal's Majesty 117245, A. R., out of Langwater Remembrance 74813, a class leading Langwater Foremost daughter.

His Dam

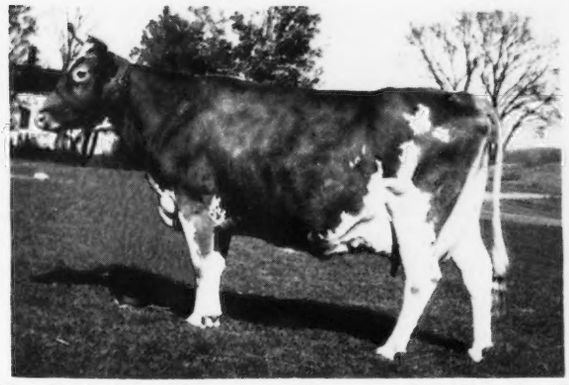

Hardwick's Gypson Secret 304791, A. R.

9344.4—518.5—G
14030.6—758.1—AA (record completed at 10 years of age).
A daughter of **MIXTER HARDWICK 107510, A. R.**

Plan a visit to Lake Delaware Farms.
Visitors always welcome.

PETER G. GERRY, Owner — H. S. TAYLOR, Manager

DELHI, NEW YORK

T. B. Accredited — N. Y. Bang's Approved 436

You are invited

On a Spring Tour with us to inspect the herds of Registered Guernseys we have listed for sale this month.

- ✯ Three Herds are in Maine
- ✯ Two in Massachusetts
- ✯ Two in New York

Various sizes from twelve to over thirty head. Some have D. H. I. A. records. All are Accredited and Negative.

You will enjoy a Dunn's Tour and the many fine Guernseys we have to offer. Our services are free to every buyer.

A NEW BULL LIST IS READY.

It will also save your time and mileage.

DUNN'S TOUR

"The Short-Cut to Good Guernseys"

Schoharie, N. Y. and Cordaville, Mass.

Midnight is Now an A. R. Sire

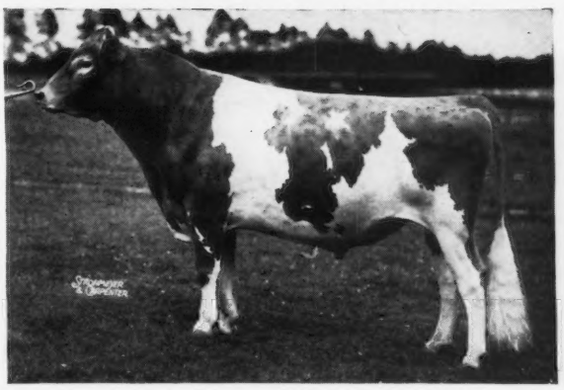

Langwater Midnight 228886, A. R.

	MILK	FAT	CLASS
Farmlands Midnight Lady 600613	13023.6	594.8	G
Midnight Revel of the Glen 491964	13666.7	593.2	G
Nocturne of the Glen 491962	12557.6	585.6	GG
Midnight Frolic of the Glen 491965	10035.1	493.4	GG
Nautilus of the Glen 531914	8394.8	427.4	GHI

"Midnight," a full brother to Langwater Philosopher 187794, A. R., is sired by Langwater Moonlight 160256, A. R., and out of Langwater Recollection 2d 194815, A. R., 13818.7—707.1—C.

"Follow the Midnights at the Glen."

Bulls of this breeding usually available.

GLEN FARM

Newport, Rhode Island

MRS. G. J. GUTHRIE NICHOLSON, OWNER — EDWARD F. MURPHY, HERDSMAN

T. B. Accredited - *Bang's Certificate 1236*

MAYWOOD FARMS

STILLWATER - Columbia County - PENNSYLVANIA

Home of Langwater Maywood 204887, A. R.

Sire: LANGWATER MERRYMAKER 166128, A. R.

Dam: LANGWATER CONSORT 2D 244741
13767.1—676.6—D
1 A. R. daughter, 2 A. R. sons

MAYWOOD has 16 A. R. daughters with 17 records that average 12028.2 lbs. M., 527.8 lbs. F., all immature, mostly Junior two-year-old Herd Improvement records.

For Sale

A MAYWOOD son out of NORMA'S VALOR'S AZALEA 517180, A. R. Dropped May 29, 1940. Write or wire for price on the MAYWOOD-AZALEA calf.

His Dam

Norma's Valor's Azalea 517180 A. R.

11972.9—615.6—GHI

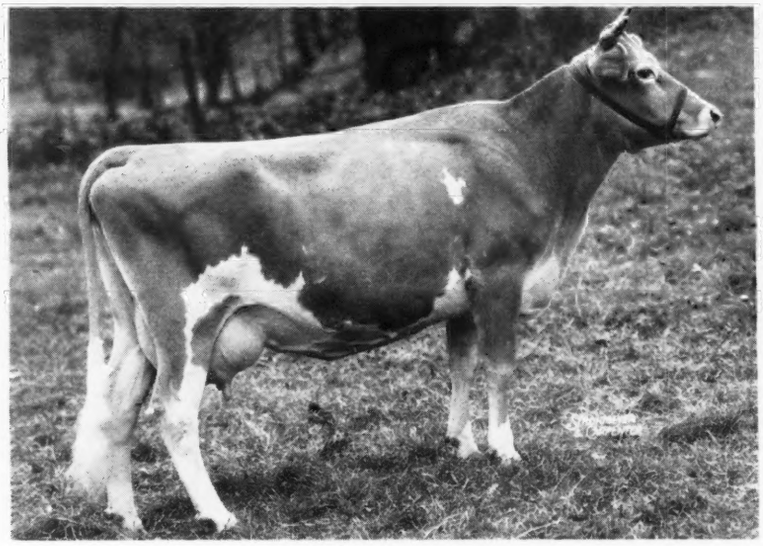

Azalea is sired by Norma's Valor 222298 and out of Wonder's Foremost Azalea 419971, A. R. Complete pedigree on this bull calf gladly mailed upon request.

Also For Sale . . . Pure Bred Percheron Horses

CARTER BACHE, *Owner* C. D. BRIGHT, *Herd Manager*

CATHEDRAL FARMS • Oneonta, New York

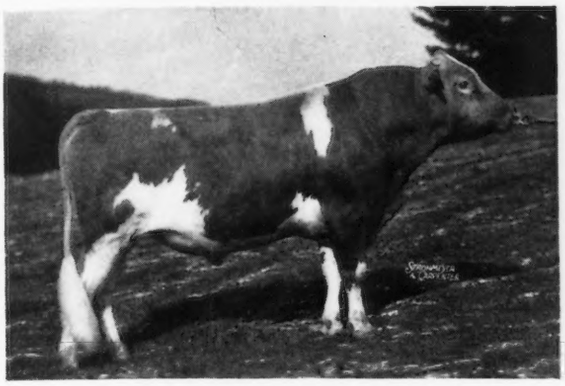

SIR JOHN RILMA 219344

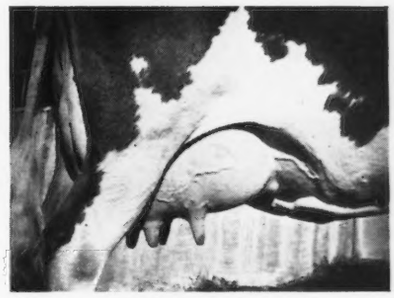

Udder of March Farms Rilma Marie 513544

March 3, 1941

Dear Guernsey Breeders:

Above we present Sir John Rilma 219344, the only living son of our world record cow, Cathedral Rosalie 334299, A. R. The udder picture is that of Rilma Marie, his first daughter to complete an A. R. record.

Rilma Marie completed her record February 25 with 16051.9 pounds of milk and 693.3 pounds of fat (to be verified). She is bred for EE. She is in calf to Cathedral Chief 275783, a son of Cathedral Dorothy's Lass 368252, A. R., with a record of 18814.8 pounds of milk and 1043.3 pounds of fat in BB.

We at Cathedral Farms feel that this is the type of udder that every Guernsey breeder is endeavoring to develop. We consider this due proof of Sir John Rilma's ability.

We also wish to announce a bull calf was born February 25, sired by Sir John Rilma and out of Cathedral Peggy-Belle 480155, A. R., with a record of 11934.3 pounds of milk and 542.6 pounds of fat in GG. (A Saugerties Royal Sequel 159031 daughter). The boys in the barn say this is the prettiest calf that has ever been born at Cathedral Farms. We would be pleased to send you full details and information.

Yours for
BIGGER AND BETTER GUERNSEYS,
Robert Faber, Manager
CATHEDRAL FARMS

RF:DG

OWEN'S PLACE

Presents . . .

Another Junior Herd Sire

DOUGLASTON MONARCH 279252

Type • Production • Longevity

Junior Champion at the Regional Show.

His pedigree is full of show winners including 5 King's Cup winners and two National Grand Champions (The Levitys).

His sire, Douglaston Crown Prince 226719, by Imp. Financier of Myrtle Place 166260, out of Shuttlewick Mirth 129736.

His dam, Douglaston Princess Julia 462396 by Douglaston King Frederick 161527, out of Douglaston Coronation Queen 358648, 803.3 lb., Class DD daughter of Green Meadow Coronation King 109429. Julia's half sister, Douglaston Princess Anne 369591, finished with 20071.2 lbs. M., 966.0 lbs. F., Class Leader 9th in AA.

A pedigree full of Production with the two stately old matrons, *Mirth* at eighteen years old and *Bountiful* at sixteen years old.

Accredited *Negative*

DIETRICH FARMS, Inc.

Bremen, Indiana

On U. S. 6 OWEN H. DIETRICH, *Manager*

60—Grade Guernseys—60

Most of them fresh and producing heavily, with good test.

Young, sound, clean, T. B. and blood tested, eligible to go anywhere.

Priced for immediate sale.

SAMUEL K. NORMAN

213 School Street

North Wales - Pennsylvania

Eth-Mead GUERNSEY FARMS

NORTHVILLE, MICHIGAN

Home of

▶ CORONATION FORESTER 231556

A son of Green Meadow Coronation Prince 125281, A. R., and out of a daughter of Green Meadow Coronation King 109429, A. R.

▶ CORONATION MONARCH 250038

A son of Langwater Philosopher 187794, A. R., and out of Green Meadow Marietta 320444, 14858.0—861.6—C.

▶ ETH-MEAD COUNTRY GENTLEMAN 272047

A full brother to Florham Beauty Rose 460946, 19090.6—1033.8—B. A son of Langwater Country Gentleman 141686, A. R., and out of Florham Early Rose 255230, 14841.7—705.2—DD.

We take this opportunity to thank the following breeders for their selection of an ETH-MEAD *bred sire to head their herd.*

NAME OF ANIMAL	PURCHASER
Eth-Mead Katherine's King	Glen Horton, Cleveland, Ohio.
Eth-Mead Courageous	Roy M. Deever, Kansas City, Mo. and Chas. A. Cook, Mound City, Kansas.
Eth-Mead Flo's Wanderer	C. E. Parrott, Beach City, Ohio.
Eth-Mead May Queen's Monarch	E. C. Cripe, Goshen, Ind.
Eth-Mead Ajax's Pat	Dr. J. B. McGilvray, Lupton, Mich.
Eth-Mead Ivy's Foreman	J. Laury, Saline, Mich.
Eth-Mead Pollyanna's Monarch	C. A. Railsback, Charleston, Ill.
Eth-Mead Pat's Prince	H. B. Mosley, Belleville, Mich.
Eth-Mead Blanchette's Ajax	H. R. Hodges, Rochester, Mich.
Eth-Mead Catherine's Ajax	E. J. Brookhart, Celina, Ohio.
Eth-Mead Forester's Pat	Pierce & Sons, Mackinaw City, Mich.
Eth-Mead Foam's Foreman	Alman Eagling, Alpena, Mich.
Eth-Mead Coronation Prince	Roy M. Deever, Kansas City, Mo.
Eth-Mead Foreman's Duke	Sylvester Etzkorn and J. Layton Jenkins, Vendocia, Ohio.
Eth-Mead Lily's Ajax	Chas. T. Lathers, Petoskey, Mich.
Eth-Mead Primrose's Foreman	J. D. Ivanhoff, Byron, Mich.
Eth-Mead Laurel's Forester	Harry Finstrom, Cadillac, Mich.

MAKE IT A POLICY TO VISIT ETH-MEAD DURING 1941

Choicely bred bull calves of the above breeding and out of A. R. dams are now available.

T. B. ACCREDITED — BANG'S ACCREDITED 8718

Grand River and Wixom Road - R. F. D. 1 - Northville, Michigan

MRS. E. M. BRICKER, OWNER — CARLETON CUTLER, MANAGER

We present another brood cow that is being mated to the herd sires pictured in the January 1 issue of the Journal

Sire:
Rockingham Prince Hollistar 199981, A. R.

19 A. R. daughters

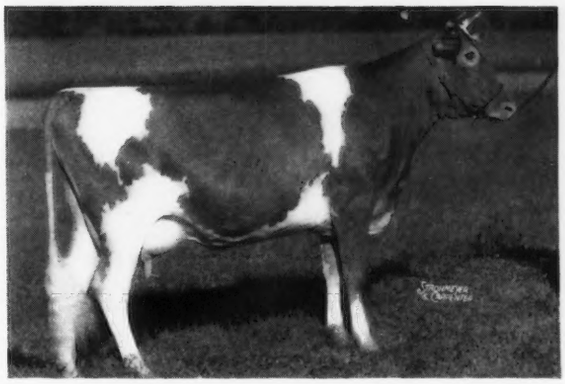

Dam:
Rockingham Clara 386595

Died before record was made. A granddaughter of Langwater Sheik 77112

Rockingham Hollara 443414

10947.7 M., 595.3 F., Class EE
13648.6 M., 723.3 F., Class AA (Unofficial)

Sire:
Gayhead's Favor 247154

Green Meadow Monitor 196249, A. R.

Valor's Favorite 277084, A. R.

3 A. R. daughters.
1 A. R. son

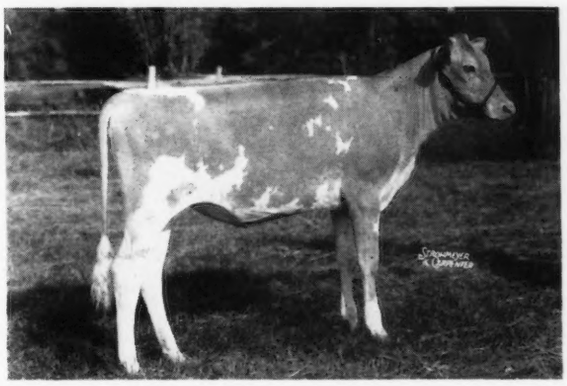

Dam:
Rockingham Hollara 443414

10947.7 M., 595.3 F., Class EE

13648.6 M., 723.3 F., Class AA (Unofficial)

Bethany Favor's Hollara 618150

Bethany Favor's Hollara 618150 has a full brother, that was born January 6, 1941 that promises to be her equal in type. This calf should demand the attention of the most critical.

WRITE FOR EXTENDED PEDIGREE AND PRICE

T. B. Accredited 136265 ***Bang's Free Certificate 1345***

BETHANY-HOMESTEAD FARMS, Inc.

Honesdale, Pennsylvania

BYRON S. MILLER, *President* COREY C. GAREY, *Manager*

Coventry Theda Bara 161821

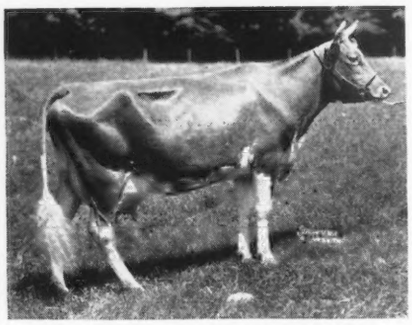

Green Meads Theda 349028

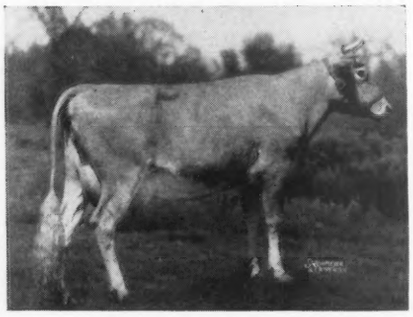

Green Meads S. Theresa 416293

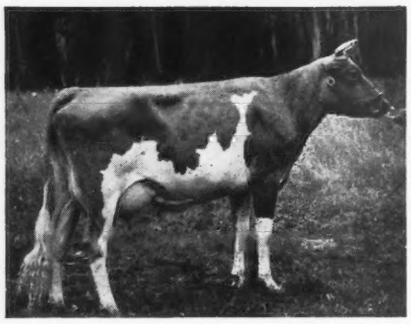

Green Meads Queen Dawn 501586

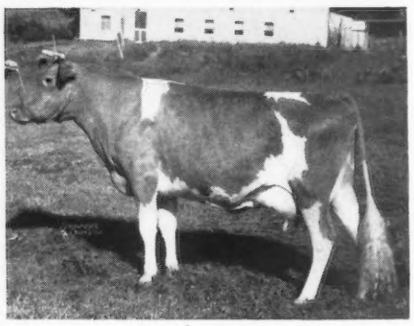

Green Meads Lady Desire 596807

GREEN MEADS FARM

● *Our foundation cow proved to be a worthy matron . . .*

COVENTRY THEDA BARA 161821 with 13267.5 M., 649.4 F., Class A, with 4 A. R. daughters and 1 A. R. son. A granddaughter of Langwater Holliston 28055 through her sire and a granddaughter of Langwater Steadfast 31672 through her dam.

Her Daughter

GREEN MEADS THEDA 349028 with 12392.1 M., 628.7 F., Class E, with 4 A. R. daughters, 2 more to test and 1 breeding son. A daughter of Imp. Coventry Amelia's Souvenir 126821, the first sire used at Green Meads leaving 10 A. R. daughters with 14 records that average 11070.7 M., 571.7 F., 10 junior records.

Her Granddaughter

GREEN MEADS S. THERESA 416293 with 11291.3 M., 587.2 F., Class F, and 13240.6 M., 642.2 F., Class A. A daughter of Aggie's Steadfast 196022, maternal brother to Aggie's Pride of High Rock 140985 with 15056.9 M., 768.2 F., former class leader in G and Green Meads Queen Daisy 449471 with 13844.8 M., 770.5 F., former class leader in GG. Aggie's Steadfast is paternal brother to Green Meadow Coronation King 109429 that has 27 A. R. daughters with 32 records that average 13275.8 M., 690.3 F., 28 in immature classes, 11 A. R. sons.

Her Great-Granddaughter

GREEN MEADS QUEEN DAWN 501586 with 14648.5 M., 744.1 F., Class GG. A daughter of Langwater King of the Meads 196128 that has 28 A. R. daughters with 37 records, 5 records over 800 lbs. F., 12 records over 700 lbs. F., and 25 records over 600 lbs. F. Sire of three class leading records and one state Champion. Sire of Green Meads Queen Wistaria 638005 that topped the Topsfield Sale at 14 months of age for $2,500.00.

Her Great-Great-Granddaughter

GREEN MEADS LADY DESIRE 596807 with 14864.8 M., 800.8 F., Class FF (fourth in Class FF). A daughter of Langwater County Squire 216866, sire of 8 A. R. daughters, all two-year-olds, 5 in double letter, 3 in single letter that average 13250.0 M., 661.8 F. Also sire of Ill. State Champion in G—Green Meads Lady Penelope 589715 with 14950.6 M., 715.1 F. Desire has two younger sisters in the herd and is full brother to Green Meads Country Squire 296759, junior herd sire at Thousand Springs Farm, Wendell, Idaho, owned by Minnie W. Miller.

Her Great-Great-Great-Granddaughter

GREEN MEADS QUEEN DAPHNE, a daughter of Langwater King of the Meads, out of GREEN MEADS LADY DESIRE born December 1, 1939, is now in our herd and we expect that she, too, will continue to carry on the maternal tradition set by our foundation cow, COVENTRY THEDA BARA 161821. DESIRE'S son sired by Green Meads Mischief 219337 (see pages 714 and 715, October 1, 1940, Journal) born February 9, 1941, is a big, growthy fellow.

Herd Federally Accredited — *Mass. Bang's Free Herd No. 29*

RICHMOND, MASSACHUSETTS

DARWIN S. MORSE, *Owner* — D. W. CLARK, *Herd Manager*

For Sale

A C. H. B. son out of Two Brooks Bloom 524332

HIS Dam:

Two Brooks Bloom 524332, A. R.

Record: 9315.3—420.4—GGG—610 T. M.

Sire: HILLTOP BUTTERFAT 192478, A.R

Dam: WARD ACRES GOLDEN BLOSSOM 260305
10196.9—534.5—AAA—610 T. M.

Grandam: Golden Blossom of the Prairie 2d 212662
13716.3—635.2—A
3 A. R. daughters

Bloom's pedigree is similar to that of Lincoln Splitsilk 451465, A. R., Class Leader, 5th place in EEE. On the bottom side her parentage for three generations placed in top class shows.

This bull calf is one that inherits both type and production top and bottom and should be a worthy prospect for your next herd bull. His full brother, Two Brooks Gold Bond 287280, owned by E. S. Madsen, Salt Lake City, Utah, was 3rd at the 1940 Utah State Fair. *Send Your Bid on Bloom's Son.*

TWO BROOKS FARM • ***Basking Ridge, New Jersey***

C. W. BAIRD, OWNER — J. W. WOLFORD, MANAGER

Chedco Farm

Offers for Sale

SONS OF

Chedco Coronation King 241118

out of dams with good A. R. records.

and

SONS OF

Chedco King of the Meads 268450

out of daughters of Chedco Coronation King 241118.

Inquiries invited

C. E. COTTING

50 Federal St., Boston, Massachusetts

Accredited Herd 100024.

Negative to Agglutination Test Certificate No. 20.

We Got Something
when we bought

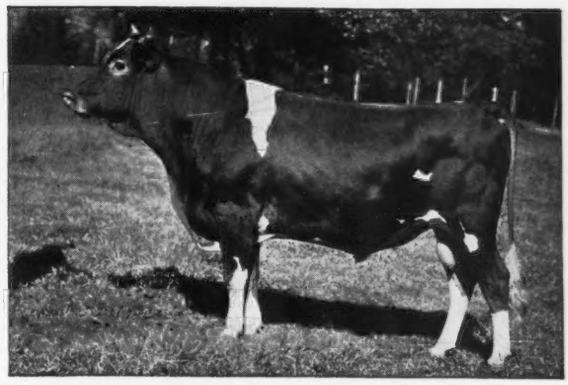

Rockingham Cestrian 243520

on the recommendation of my friends, Louis Merryman and Gordon Hall. Six of his first crop of heifers are now in milk, and each of them has produced better than 40 lbs. of milk in one day. The type is most pleasing, and they have udders that are as good as can be seen in any herd anywhere.

Wouldn't you like to have a son of his out of a good high producing A. R. daughter of Imp. Betsey's Emblem 126428, A. R., to improve the type and production of your herd?

We can furnish him at a reasonable price.

ACCREDITED — NEGATIVE

HAZELWOOD FARMS

R. B. CALDWELL, *Owner* — **Chester, S. C.**

A *Pharaoh Son* out of the highest record daughter of *Countryman* one of our herd sires.

LANGWATER FROLIC 237497

Dropped: AUGUST 24, 1935

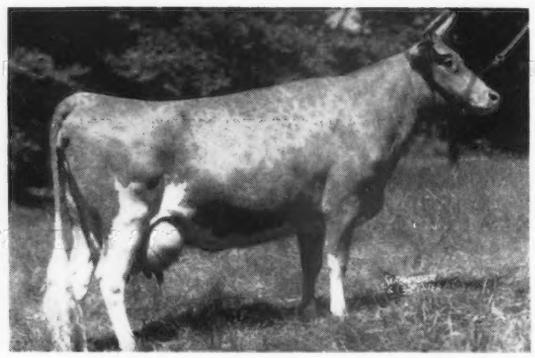

Sire: LANGWATER PHARAOH 98719, A. R.
(48 A. R. daughters)

◀ *His Dam:*
Langwater Merriment 413609

14184.7—707.3—E
15932.3—748.3—A

Sire: Langwater Countryman 200171, A. R.

Dam: Shuttlewick Queen of Joy 129737, A. R.

Head your herd with a "FROLIC" son out of high record AFRICANDER daughters. Choicely bred bull calves by ★ LANGWATER FROLIC usually available. ★

MAPLE LANE FARMS • *Kingston, New York*

A. H. CHAMBERS, *Owner* *T. B. Accredited* *Bang's Free No. 171* T. J. DOYLE, *Manager*

MEREDITH FARM
Topsfield, Massachusetts

The last nine cows to finish A. R. test at Meredith Farm are:

Meredith Tilly 519700
16019.1 M., 793.7 F., Class BB
Meredith Bubbles 505990
13317.5 M., 763.5 F., Class B
Meredith Echo 510850
13480.6 M., 740.4 F., Class GG
Meredith Brilliant 526931
17099 M., 736 F., Class BB*
Meredith Prudence 530722
15058 M., 686 F., Class B*
Meredith Sappho 455887
13763.1 M., 639.6 F., Class AA
Meredith Cleo 611151
12797.2 M., 616.5 F., Class GG
Meredith Marietta 505991
12920.1 M., 606.1 F., Class AA*
Meredith Poppy 611152
11476.8 M., 587.6 F., Class GG

*Subject to verification

A yearling son of "Tilly" is for sale.

"Sterling" (February 1 Journal) was purchased by Mr. Fraser, Granville, N. Y.

Accredited - Negative

EDWARD WIGGLESWORTH, *Owner* HORACE M. CLARK, *Manager*

GREENWAY FARM
Ware, Massachusetts

Presents . . .

A 1940 Production Review

	Milk	*Fat*	*Class*
Blossom of Ware 527033	17716.6	951.9	BB*
Lustre of Ware 408875	15028.3	752.9	A
Melody of Ware 476893	15264.2	750.5	AA
Joyful of Ware 467529	14394.6	712.3	AA
Damsel of Ware 557941	13830.3	668.9	GG*
Discovery's Starlight of Ware 609785	11393.5	614.3	G*
Discovery's Flower of Ware 605497	11320.2	563.8	G
Discovery's Secrecy of Ware 603152	10434.6	538.4	GG

*records not yet verified.

These records average 13680.2 lbs. M., 694.4 lbs. F., 5 in double letter, 5 in immature classes.

For Sale . . . High Class bulls by Green Meads Prospect or Langwater Hilarity and out of high record A. R. dams.

Accredited *Negative*

G. H. TIMMINS, OWNER L. B. WILSON, SUPT.

GOLDEN—ARROW—FARMS

Reg. U. S. Patent Office

Look! We have both Langwater and Cathedral breeding Where will you find production as shown below?

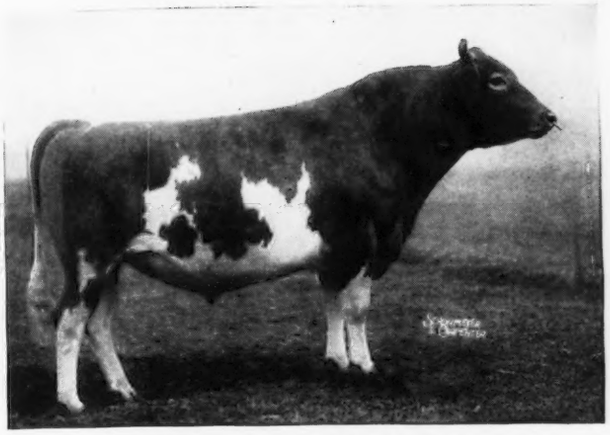

LANGWATER GOLDEN 230785
Langwater Golden's daughters as Junior two-year-olds, are making records close to 700 lbs. Fat. A number are testing over 6.00 and 7.00.

GOLDEN ARROW GIFT OF ROSES 605648, another daughter of Langwater Golden, we believe has the most perfect udder that was ever placed on a junior two-year-old.

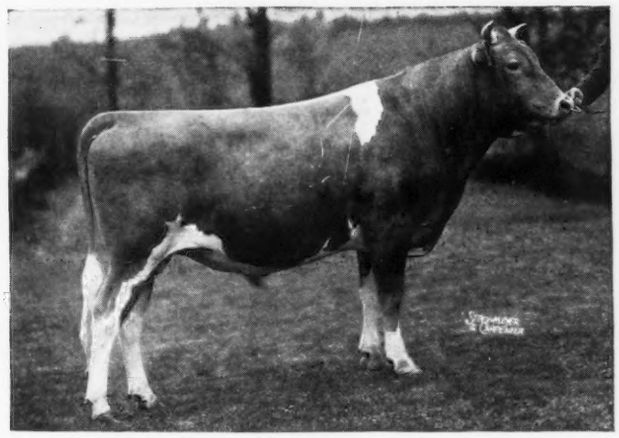

CATHEDRAL RILMA OF LAGRANGE 248851
Sired by Saugerties Royal Sequel 159031. A. R. He is the sire of two World's Record cows. His best 8 daughters average 17414.0 M., 913.1 F., making him the leading sire for production of the Guernsey breed.

Langwater Breeding

Daughters of Langwater Golden and their records. The first four averaged 625.7 lbs. Fat.

GOLDEN ARROW REGINA 605644, A. R.
13657.6 M., 690.9 F., Class GG
She tested Feb. 5.14, March 5.41, April 5.42, May 5.29.

GOLDEN ARROW LOIS 605645, A. R.
10606.5 M., 656.7 F., Class G
She tested March 7.07, April 6.19, May 7.28, June 6.57.

GOLDEN ARROW LADY LUCK 605646, A. R.
11435.2 M., 598.5 .F., Class GG (Unofficial).
She tested Feb. 5.21, March 6.04, April 5.18, May 5.30.

GOLDEN ARROW GRACE 559491, A. R.
9361.6 M., 556.6 F., Class GG
She tested Jan. 6.21, Feb. 6.15, March 6.30, April 5.98, May 6.77.

Cathedral Breeding

The first six daughters of Paul of Cathedral Farms 143802, in our herd, have finished with an average of 16084.3 M., 777.6 lbs. F. Three of them finished in rotation with over 804 lbs. F. Below are the records:

GOLDEN ARROW ALICE 455610, A. R.
19373.8 M., 965.5 F., Class A
Indiana State Champion Again, over all ages and all classes.

GOLDEN ARROW ROSE MARY 455608
16660.0 M., 804.7 F., Class B

GOLDEN ARROW LULU BELLE 455611, A. R.
16223.4 M., 804.3 F., Class AA.
Indiana State Champion, 1939.

These records show, beyond a question of doubt, that it would pay you to buy your breeding stock from this herd, sired by Cathedral Rilma and Langwater Golden.

We have a wonderful selection now of bull calves from Langwater Golden and Cathedral Rilma of Lagrange, out of dams with records as shown above. We occasionally offer heifers from outstanding A. R. dams.

GOLDEN ARROW FARMS ***Huntington, Indiana***

Federal Accredited - Indiana Bang-Free Certificate No. 929-B W. F. SCHACHT, *Owner*, P. O. Box 7, Huntington, Indiana

Farm No. 1 is located on State Road No. 5, seven miles south of Huntington. For Farms No. 2 and No. 3 take State Road No. 9, nine miles south of Huntington, then one mile east.

WHAT THE COWS ARE DOING

ON ADVANCED REGISTER TEST

SPECIAL NOTE: This list contains monthly and total credits for all cows, omitting decimals (except for the month's credit of butter fat) and the month's per cent of butter fat. When more than one month's credit is computed at the same time, only the last month's credit will appear with cumulative totals. These credits are subject to verification and correction until final approval and acceptance and all tests are made on the one-day basis except as otherwise indicated. Animals are tested in seven classes as follows: Class A, five years and over; class B, four and one-half to five years; class C, four to four and one-half years; class D, three and one-half to four years; class E, three to three and one-half years; class F, two and one-half to three years; class G, under two and one-half years.

Reentry test is indicated by a* before the cow's name. Farmers' Class record is indicated by a †

Name and Number	Cl.	Days	Mo.	Production Credit Milk	Production Credit Fat	Total Credit Milk	Total Credit Fat
Adams, G. L., Coldwater, Ohio. ARHT							
Golden Glow Duchette 582632	G	156	Jan	856	40.26	4494	190
Golden Glow Melody 582633	G	170	Jan	742	37.26	4658	200
Golden Glow Starlass 582631	G	171	Jan	663	30.04	4118	167
Adams, S. N., Portland, Ind. ARHT							
Dimple's Honor 559237	G	180	Jan	681	31.87	4077	178
Golden Glow Harriet 450447	A	365	Jan	113	4.35	12185	431
*Goldmead Butterfat Gold Cora 601903	E	49	Jan	1351	65.81	2124	103
s. Butterfat Golden Noble 231332		D. Goldmead Playkite's Cora 426042					
Red Bird's Searchlight 509045	E	306	Jan	738	46.14	9319	462
Adkins, B. F., Cosquay Farms, Hebron, Md.							
Cisquay's Foremost Countess 365970	A	365	Jan	502	33.43	11185	608
Adohr Milk Farms, Tarzana, Calif.							
†Adohr Active Isabel 450758	A	102	Jan	795	40.82	3115	155
*Adohr Ashley 476047	B	75	Jan	2030	89.52	5080	235
s. Masterpiece of Adohr 172289 A. R.		D. Ashby's Dolly 365160					
†Adohr Fantine Berenda 527487	E	153	Jan	889	41.46	5095	210
Adohr Fantine Jane 519822	D	160	Jan	845	44.21	5272	261
Adohr Fantine Peggy 514691	D	181	Jan	703	38.22	5225	247
†Adohr Fantine Verra 507657	C	115	Jan	1037	50.84	4256	205
Adohr Gay Lassie 525558	E	276	Jan	869	45.45	10784	500
†Adohr Grace 524426	D	108	Jan	947	55.16	3826	205
Adohr Juniper Mary 514690	D	196	Jan	920	54.61	7618	349
Adohr Kitty Lou 530744	D	138	Jan	1223	59.70	5910	279
Adohr Lady Oliver 543381	E	144	Jan	897	45.66	4450	211
Adohr Lubas' Maria 548024	G	305	Jan	954	54.38	9995	501
Adohr Lubas' Topsy 553262	G	305	Jan	936	49.90	9809	478
Adohr Paulette 507658	D	231	Jan	753	40.29	7716	340
*Adohr Supreme Calico 529835	E	194	Jan	1307	86.18	8663	507
Adohr Surrogate Ellen 482703	D	321	Jan	759	47.70	10069	512
†Adohr Suzanne 525621	E	101	Jan	894	49.82	3372	180
Adohr Swan Surrogate 502580	E	365	Jan	249	18.20	9391	532
*Bear Canyon's Trixy 300453	A	224	Jan	778	40.16	8315	353
Estera Lady Nancy 481378	A	216	Jan	771	41.64	8503	367
†Ellen's Edna of Waldo Hills 462161	A	67	Jan	1434	64.57	3101	133
s. Waldo Hills Arthur 185201 A. R.		D. Mary Ellen of Waldo Hills 344174					
*†Escalon Vixen 430953	A	280	Jan	660	37.05	7946	380
Glen Oak's Jolly Joan 514048	A	236	Jan	737	40.22	8331	399
*Happyholme Sol's Princess 412243	A	349	Jan	365	21.02	13889	644
*Long View Goldenier 560983	B	258	Jan	1440	79.07	12935	635
Nell's Cream Rose of La Pine 445017	A	344	Jan	629	34.34	9967	474
†Nell's Oregon Pet of La Pine 465073	A	102	Jan	1125	55.26	4371	216
†Wayside's Calico 425635	A	157	Jan	895	51.13	5787	299
Agnew, Elizabeth B., Inverness Farm, Burkeville, Va. ARHT							
Inverness Blossom 569488	G	132	Jan	749	36.73	3430	176
Inverness Peach 555217	F	208	Jan	571	31.84	5080	274
Inverness Violet 574583	G	134	Jan	623	30.79	3037	154
s. Benton's New Hope 237153		D. Inverness Nona 472121					
Pansey of Inverness 543945	F	210	Jan	675	33.52	6059	305
Aigler, Paul J., Aigler Farm, Bellevue, Ohio. ARHT							
†Aigler Farm Carol 647293	G	129	Jan	854	36.22	3819	157
Aigler Farm Content 625196	G	300	Jan	652	31.32	7790	321
†Aigler Farm Fanny 563520	C	305	Jan	262	14.44	7973	335
†Aigler Farm Lady April 629491	F	280	Jan	718	37.02	7475	346
†Aigler Farm Rose Mary 639809	G	198	Jan	723	29.66	5062	199
Aigler, R. J., Est., Aigler Farm, Bellevue, Ohio. ARHT							
†Aigler Farm Freida 625195	F	304	Jan	696	34.11	8213	361
†Aigler Farm Iris 647292	G	118	Jan	758	36.12	3129	140
Aigler Farm Rosie 629492	F	272	Jan	700	35.74	7466	336
Alderney Dairy Company, Alderney-Brooklawn Farms, Morris Plains, N. J. ARHT							
Ambler's Spritely of Gwynllan 569602	G	92	Jan	912	38.04	2703	116
Brooklawn's Annetta 548676	F	82	Jan	845	41.94	2217	120
s. Pencoyd Commander 124072 A. R.		D. Annetta Lady of Pinebrook 436156					
Brooklawn's Barbara 533107	G	365	Jan	16	.96	10265	472
Brooklawn's Dot 533106	G	363	Jan	635	37.37	9424	514
Brooklawn's Faithful May 555007	G	136	Jan	836	41.05	4094	192
Brooklawn's Franchette 558183	G	57	Jan	1011	42.17	1852	77
s. Willowmere Prospector 242260		D. Willowmere Franchette 483104					
Brooklawn's Kelso Rose 533109	G	316	Jan	576	31.56	8307	419
Brooklawn's Lady May 541279	F	146	Jan	1001	51.78	4826	239
Brooklawn's Master's Lassie 541281	F	151	Jan	645	34.40	3629	184
Brooklawn's Minnie 536536	G	364	Jan	511	32.36	8764	453
Brooklawn's Polly 555004	G	127	Jan	866	41.42	3712	159
Brooklawn's Queenie 2d 533108	F	154	Jan	911	45.31	4716	218
Brooklawn's Rose Mary 527220	G	365	Jan	443	28.66	8385	444
Brooklawn's Viola Duchess 555008	G	89	Jan	758	39.77	2251	111
Commander's Cuba Hen of Cinchona 518704	E	222	Jan	921	51.41	6872	352
Fox Dean's Miss Lucinda 523174	E	57	Jan	1131	50.22	2070	91
s. Valor's Truce 193735 A. R.		D. Fox Dean's Miss Lottie 464471					
Master's Lady of Brooklawn 536537	G	355	Jan	521	33.51	7149	426
Anderson, Don, "the little Farm," Fort Collins, Colo. ARHT							
Sunchine Golden Vember 555883	G	348	Jan	706	34.99	10780	476
Anderson, Robert, "the little farm," Fort Collins, Colo. ARHT							
†Marymoor Lu 591135	G	89	Jan	899	41.37	2591	114
†Sunshine Golden Ann 560927	G	291	Jan	706	38.17	7753	375
Sunshine Val's Star 444941	A	365	Jan	649	38.00	14054	691
Andrick, Julia Rhodes & Whissen, Clarence, Mr. & Mrs., Broadview Farms, Broadway, Va. ARHT							
Broadview's Courageous Marion 554134	G	286	Dec	507	24.79	6364	295
Broadview's Courageous Mary 554133	G	340	Dec	109	5.78	5938	301
Broadview's Delightful 561967	G	303	Dec	296	15.39	4693	213
Andrus, J. E., Jr., Tianna Farms, Walker, Minn.							
Elegant Queen 565261	E	214	Jan	804	42.93	6850	320
Fearless' Ruby 492952	C	249	Jan	1186	59.23	11551	526
Frank's Golden Belle 653607	B	347	Jan	382	22.70	10957	535
s. Tianna's La Noce Frank 220271		D. Tianna's Golden 465679					
Frank's Gwen 618175	A	326	Jan	1065	52.86	13840	627
*Tianna's Holly 449795	A	365	Jan	545	32.94	12665	661
*Tianna's La Noce Inez 449802	A	348	Jan	776	48.47	12637	689
Archer, Caroline, Flying Hill Farms, Reading, Pa.							
Flying Hill Country Decoration 521406	E	58	Dec	1278	58.19	2437	110
s. Florham Yeoman 208733 A. R.		D. Flying Hill Ornament 384947					
Flying Hill Country Flower 512000	E	190	Jan	968	54.32	7367	378
Flying Hill Country Fortune 536795	E	76	Jan	1503	66.89	3647	160
*Flying Hill Country Harmony 441496	B	277	Jan	963	54.32	11613	552
*Flying Hill Country Heroine 437656	A	136	Jan	1098	55.57	5589	271
Flying Hill Country Jewel 568269	G	57	Jan	1339	53.99	2408	97
s. Florham Yeoman 208733 A. R.		D. Flying Hill Treasure 432754					
*Flying Hill Country Lily 434716	A	276	Jan	780	51.02	9991	535
*Flying Hill Country Prize 441945	B	365	Jan	95	4.92	14092	674
Flying Hill Country Starlight 512002	E	184	Jan	1035	62.10	6464	328
Flying Hill Country Trust 459349	C	326	Jan	987	51.94	14170	627
*Flying Hill Good Cheer 469926	B	186	Jan	1187	61.01	9274	405
*Flying Hill Hearts Promise 480430	D	332	Jan	877	45.19	13716	625
Flying Hill Mistress Vanessa 568270	G	60	Jan	1030	36.77	2069	77
s. Coronation Master 246025		D. Flying Hill Valentine 476601					
Flying Hill Royal Highness 538928	G	365	Jan	354	17.92	11933	523
Archer, Mary, Flying Hill Farms, Reading, Pa.							
Flying Hill Country Charm 511996	E	227	Jan	1198	60.99	9417	414
Flying Hill Sensation 500728	E	336	Jan	633	36.62	11947	551
Arizona, University of, Tucson, Ariz. ARHT							
*Arizona Farms Betty Mae 479089	A	365	Jan	17	1.12	12277	574
*†Arizona Farm's Carrie 439990	A	89	Jan	1074	39.53	3460	143
*†U. of A. Royal Millie 540252	D	40	Oct	1355	52.88	1735	67
s. Foremost Royal Bell Buoy 212940		D. Arizona Farm's Mildred 372914					
Arnold, D. G., Lone Pine Farms, Bucyrus, Ohio. ARHT							
Atabella of L. P. 620580	G	204	Jan	219	13.47	3087	139
*†Corium Marcus' Pallotta 471102 A		52	Jan	1541	67.67	2537	111
s. Corium Slogan's Marcus 198721 A. R.		D. Corium Nellie's Greta 187874					

†Icea of Lone Pine 585609 F 175 Jan 658 32.66 3871 176
†Inez of Lone Pine 637219 G 51 Jan 823 36.14 1221 53
s. Corium Slogan's Marcus 198721 A. R. D. Charming Queen of Sunnyside 390767
*†June Rose of Cowham 428435 A 192 Jan 805 34.25 7168 291
*†Lou of Lone Pine 444929 A 252 Jan 236 13.12 6423 290
†Narcia of Lone Pine 637217 G 75 Jan 939 40.76 2143 90
†Norine of Lone Pine 637218 G 65 Jan 872 40.49 1733 71
†Oleantha of L. P. 620582 G 103 Jan 647 30.45 2065 91
†Princess of Morrow 543994 F 162 Jan 623 30.30 3700 169
†White Oak Pearlette B. 557608 G 178 Jan 674 33.64 4249 185

Austin, Dorothy Richards, Tamworth Farm, North Blue Hill, Maine.

Tamworth Iola 480256 A 205 Jan 1247 60.99 9537 426
Tamworth Lavinia 596960 E 232 Jan 823 47.90 8974 463
Tamworth Letty 583988 E 365 Jan 231 13.56 13562 701

Austin, R. J., Liseter Farms, Newtown Square, Pa. ARHT

*Africander's Bella of Liseter 434403 A 286 Jan 366 29.88 9417 535
*Ceres of Liseter 490838 A 365 Jan 269 14.49 11782 548
*Libelsun's Clover 503152 A 351 Jan 459 26.91 11632 555
*Libelsun's Esperance 479102 C 347 Jan 395 22.76 11137 517
*Libelsun's Westbrook Esperance 480536 B 197 Jan 865 42.56 6813 298
Liseter Africander's Della 569014 G 118 Jan 871 43.03 3558 166
Liseter Belladonna Penalope 569013 G 163 Jan 731 34.24 4219 182
Listere Belladonna's Flora 596220 G 172 Jan 674 38.06 4380 209
*Liseter Belladonna's Nell 540141 B 184 Jan 716 44.27 5590 287
Liseter Belladonna's Nellette 608828 G 117 Jan 894 41.68 3832 158
Liseter Belladonna's Peach 612615 F 170 Jan 801 45.35 4952 234
*Liseter Merry Ceres 576811 E 306 Jan 545 33.68 8409 403
*Liseter Merry Esperance 577799 D 291 Jan 772 35.08 9250 393
Liseter Merry Nell 637425 F 170 Jan 800 40.92 4945 223
Liseter Merry Sunshine 637426 F 171 Jan 739 39.06 4497 212
Liseter Royal Creamcup 653143 G 41 Jan 1014 48.40 1330 60
s. Liseter Belladonna's Sunny 208412 A. R. D. Africander's Liseter Creamcup 434406
Liseter Royal May 641604 F 166 Jan 693 36.52 4052 209
Liseter Steadfast's Creamcup 648857 G 138 Jan 578 30.00 3043 135
*Liseter Sunny's African Gem 567251 D 228 Jan 810 39.37 7292 300
*Liseter Sunny's Gloria 565441 C 340 Jan 473 30.56 10925 536
Liseter Sunny's Mayetta 616949 G 365 Jan 487 22.03 9055 371
Pansy of Wood Homestead 308687 A 55 Jan 1400 60.93 2632 110
s. Linwood's President 123808 A. R. D. Pearl of Wood Homestead 227427
*Regina's Africander's Gloria 462745 A 280 Jan 591 34.53 9485 503
*Sunny Liseter Esperance 407716 A 303 Jan 715 36.49 10795 468

Axtell, John H., Est., Five Oaks Farm, Hendersonville, N. C. ARHT

†Felma of Five Oaks Farm 557643 G 187 Nov 708 38.02 5091 252

Bacon, George W., Thatch Meadow Farm, Saint James, N. Y.

*Thatch Meadow Aster 531181 B 355 Jan 1242 57.55 17511 789
Thatch Meadow Beatrice 600259 F 269 Jan 1009 59.45 9622 505
Thatch Meadow Joan 563349 G 133 Jan 1092 55.92 4658 204
s. Coronation Prince Steadfast 221672 A. R. D. Thatch Meadow Undine 563346
Thatch Meadow Levity 561800 G 142 Jan 910 47.24 4355 210
Thatch Meadow Rosalie 644631 G 161 Jan 933 41.80 5133 243
*Thatch Meadow Ruby 557319 B 90 Jan 1690 78.79 5196 226
s. Valor's Master of Hon Terra 205728 A. R. D. Sovereign's Romana of Oldacres 290146
*Thatch Meadow Solace 557318 B 231 Jan 1138 54.29 8990 450
Valor's Golden Laughter 577854 G 139 Jan 1011 45.93 5048 230
s. Levity's Valor 209157 A. R. D. Fantine The Sixth Daughter 459277

Bacon, Robert, Mrs., "Oldacres," Westbury, N. Y.

Romana's Golden Girl 507325 E 320 Jan 669 45.93 10310 631

Baily, E. H. & Sons, Modern Acres, Oxford, Pa. ARHT

Betsy of Modern Acres 552507 G 293 Jan 549 32.72 6265 344
*†Caribou's Blue Bell 535301 F 144 Jan 690 33.22 4172 199
*†Lindy's Queen of Modern Acres 527297 B 53 Jan 1310 59.49 2319 105
s. Modernator of Modern Acres 232544 A. R. D. Lindy's Queen V. V. of Bethlehem 285467
*†Modern Acres Radiance 535295 D 138 Jan 610 27.40 3627 176
†Modernator's Polly 567480 G 109 Jan 607 29.93 2557 133
†Modern Harvest Moon 554078 G 262 Jan 567 29.62 6216 297
†Modern Lassie 562513 G 138 Jan 681 33.25 3534 184
†Modern May Hyacinth 567483 G 52 Jan 737 32.76 1290 57
s. Modernator of Modern Acres 232544 A. R. D. C. F.'s May Hyacinth 409110
*†Regal Moonlight of Modern Acres 527302 C 113 Jan 754 41.02 3389 182
s. Modernator of Modern Acres 232544 A. R. D. Florillon Regal Moonlight 320562
†Royal's Portia 556587 G 257 Jan 471 22.16 5289 232

Baird, C. W., Two Brooks Farm, Basking Ridge, N. J. ARHT

*Charlescote Yvette 443669 A 298 Jan 966 44.38 11812 550
Hilltop Butterfat Doris 548313 G 343 Jan 768 46.17 10738 565
†Two Brooks Carpatha 557541 G 293 Jan 654 39.67 7757 414
*†Two Brooks Contessa 532120 E 156 Jan 979 52.09 5786 295
*†Two Brooks Czarina 532117 E 205 Jan 985 58.16 7549 404

Baleen, John Argevna Farm, Oconomowoc, Wis. ARHT

†Argevna Confetti 571472 G 179 Jan 635 33.41 3645 180
†Argevna Countess 560407 G 256 Jan 540 33.52 5678 261
†Argevna Harriet 528820 E 205 Jan 795 39.78 5474 263
Argevna Melody 579579 G 163 Jan 719 37.77 3629 177
†Argevna Mimosa 571471 G 120 Jan 900 47.01 3706 176
†Argevna Mona Lisa 560654 G 256 Jan 481 31.53 4758 266

Ball, William H., Orchard Lawn Farms, Eaton, Ind.

Molly's Millie of Nosker Farm 429303 A 362 Jan 605 37.40 12671 647
Orchard Lawn's Lady Astor 613410 G 136 Jan 811 47.65 4297 199
Orchard Lawn's Martelle 551285 F 133 Jan 917 46.62 4416 204
Orchard Lawn's Rexina 511720 D 251 Jan 718 36.98 8038 363
Orchard Lawn's Zora 551286 G 224 Jan 516 32.40 4630 256
Queen Belinda of Orchard Lawn 573620 G 59 Jan 865 40.26 1673 71
s. Langwater Merry Duke 227622 A. R. D. Valor's Vera of Clay Hill Farm 350868

Bancroft, Glenn L., Bancroft Acres, Swartz Creek, Mich. ARHT

†Ada of Bancroft Acres 475786 B 80 Jan 858 38.63 2645 112
†August's Primrose 561678 G 305 Jan 483 24.78 7302 354
†Bancroft Acres's Dolly 572550 G 88 Jan 624 30.91 1818 86
†Bancroft Acre's Francine 572622 G 82 Jan 922 35.78 2423 91
†Bancroft Acres's Heiress 575284 G 33 Jan 972 37.92 1003 39
s. Foremost Superior 245199 D. Ardis of Bancroft Acres 500478
†Bancroft Acre's Kitty 571511 G 77 Jan 944 37.04 2288 89
s. Douglaston Polly's Duke 228237 D. Marsha Royal of Bancroft Acres 456781
†Bancroft Acres's Pauline 577544 G 28 Jan 958 44.10
s. Douglaston Polly's Duke 228237 D. O'Dell Rose Gay 365610
†Bancroft Acre's Susan 571513 G 70 Jan 830 33.63 1950 75
*†Echo of Bancroft Acres 505463 C 150 Jan 580 29.55 3905 199
†Elm Row Roberta 452747 A 288 Jan 562 26.85 9193 385
†Glenora's Duchess 534599 E 80 Jan 788 35.42 2289 95
s. Marjohnelle Royal Prosperity 215091 D. Marjohnelle P. Glenora 437465
*Greta Royal of Bancroft Acres 456780 B 356 Jan 1299 71.57 17363 779
*†Irene of Bancroft Acres 500892 B 78 Jan 999 48.10 2699 122
Kathara's Jeannett of Plymouth 561679 G 278 Jan 670 37.29 7260 358
*†Loretta of Bancroft Acres 500893 C 185 Jan 652 30.54 5213 234
†Marsha Royal of Bancroft Acres 456781 A 184 Jan 683 35.05 5451 266
†Ox Bow Meadow's Golden 466655 B 72 Jan 1195 51.90 2965 119
†Princess of Bancroft Acres 529128 F 303 Jan 434 24.70 7501 364
Royal Prosperity's Anita 557343 G 260 Jan 670 36.90 6920 353
*Thistledown Luella 345069 A 327 Jan 905 48.36 13559 593
†Topsy's Lily of Bancroft Acres 561677 G 267 Jan 466 21.06 6276 268

Barclay, D. W., Chuckanut Farm, Burlington, Wash. ARHT

Aviator's Louise of Grangeville 482429 A 117 Jan 1347 59.29 5364 245
Betsy of Mt. Higgins 398706 A 365 Jan 281 12.84 11812 509
Chuckanut Cecelia 565864 G 77 Jan 1276 53.25 3274 147
s. Chuckanut Solicitor 236868 D. Valley Gem Cecelia 400404
Chuckanut Phylba 547470 G 286 Jan 777 48.76 8479 445
†Coral Van of Westlawn 471754 A 276 Jan 522 29.29 7781 380
Girl of Mt. Pleasant View 397014 A 337 Jan 971 51.24 15675 810
†Hilda of Bass Farms 513366 D 153 Dec 728 37.17 4378 212
s. Prince Valentine of Maplewood 128996 D. Sophie of Bass Farms 358988
Lad's Blossom of Middale 507290 D 318 Jan 366 22.43 6578 353
Lad's Hattie of Middale 558554 F 251 Jan 1049 50.36 9424 421
†Model Ruth of Westlawn 471757 A 196 Jan 723 29.30 5957 239
*Rozelyn's Marilyn 500563 C 108 Jan 1037 55.29 4320 239
Valley Gem Hester 538678 F 245 Jan 693 33.01 6813 296
Western Glow Hope 447724 A 137 Jan 1033 52.69 5339 304

Barclay, Hugh, Douglaston Manor Farm, Pulaski, N. Y.

Imp. Doris of La Villette 516562 A 254 Jan 766 45.68 8708 428
Douglaston Baroness Aylmer 533615 F 365 Jan 617 45.71 11685 645
Douglaston Baroness de Ros 567728 G 122 Jan 922 58.73 3963 221
Douglaston Baroness Garvagh 538781 G 292 Jan 965 58.24 10100 501
Douglaston Baroness May 538778 F 184 Jan 761 49.50 5336 298
Douglaston Baroness Merrivale 529177 D 140 Jan 942 55.11 5180 267
Douglaston Baroness Swansea 570481 F 49 Jan 1230 51.30 1821 75
s. Douglaston Crown Prince 226719 A. R. D. Douglaston King's Christine 423889
Douglaston Baroness Vestey 555977 F 153 Jan 760 46.40 4228 209
Douglaston Baroness Vivian 538776 G 365 Jan 226 15.73 10985 576
Douglaston Countess Alice 553896 F 126 Jan 839 48.95 3783 182
Donglaston Countess Anne 538779 G 351 Jan 989 62.60 15044 758
*Douglaston King's Surprise 423888 A 123 Jan 1518 69.71 6521 297
Douglaston Lady Meath 555979 G 229 Jan 1001 52.36 8803 392
Douglaston Lady Vane 527680 F 347 Jan 667 41.46 9506 505
Douglaston Princess Agnes 553901 G 106 Jan 859 50.63 3086 159
Douglaston Princess Martte 530007 G 365 Jan 472 30.40 8780 468
Douglaston Princess Polly 536499 F 260 Jan 658 34.62 7357 339
Douglaston Queen Katherine 567732 G 62 Jan 1016 46.75 1982 90
s. Douglaston Coronation King 2d 239691 D. Glengeran's Keepsake 312737
Douglaston Queen Matilda 553898 F 76 Jan 1181 56.69 3020 119
s. Douglaston Coronation King 2d 239691 D. Douglaston Lady Greta 462393
Douglaston Viscountess Rhonda 553895 F 119 Jan 899 46.30 3889 191
Douglaston Viscountess Valentia 553894 F 137 Jan 871 49.33 4274 196
Imp. Iris Rosy of Pre de Haut 516561 A 97 Jan 1482 70.43 5029 232

Barnstable County Farm, Barnstable, Mass.

Birchfield Rosenye 541342 G 282 Jan 760 46.53 8147 448
Birchfield Symbol 427037 A 282 Jan 665 33.60 9834 413
Marsh Rose 481054 C 163 Jan 610 29.62 4396 217

Bates, Isabel F., Adelmer Farm, Barrington, Ill.

Adelmer's Alert Beatrice 539842 G 318 Jan 501 34.18 7515 406
Adelmer's Alert Beauty 539843 G 344 Jan 636 40.34 10112 495
Adelmer's Alert Bonnie 539845 G 327 Jan 669 40.13 9662 472
Adelmer's Alert Clara 552722 G 187 Jan 794 47.33 5294 269
Adelmer's Alert Honey Sweet 539844 G 316 Jan 653 40.61 8237 439
*Richmont Proserpine 486255 B 94 Jan 1426 68.90 4613 204

Batterman, Henry L., Beaverbrook Farm, Mill Neck, N. Y. ARHT

Beaverbrook Annabelle 548473	F	233	Jan	938	44.84	7844	366
*Beaverbrook Butterball 441381	A	194	Jan	1008	58.07	7427	418
†Beaverbrook Florette 628861	G	277	Jan	450	26.69	4890	263
*Beaverbrook Genesta 509643	C	118	Jan	1146	63.26	4401	229
Beaverbrook Golden Gift 651525	G	92	Jan	1068	46.80	3168	136
Beaverbrook Golden Glow 548472	E	42	Jan	1189	66.86	1541	86
s. Coventry Improver 221786		D. Beaverbrook Golden Gem 469753					
*Beaverbrook Gypsy Joan 509641	C	178	Jan	1105	43.76	6763	279
Beaverbrook Iona 655030	G	58	Jan	1283	52.00	2400	99
s. Beaverbrook Goody Boy 246004		D. Independence of Oldacres 374972					
†Beaverbrook Jessica 635038	G	210	Jan	441	25.40	3886	210
*Beaverbrook Morning Glory 608691	D	39	Jan	1878	84.91	2309	104
s. Valentine of Woodside 200706 A. R.		D. Beaverbrook Gladiola 382958					
†Beaverbrook Navette 635037	G	241	Jan	609	28.42	5402	246
Beaverbrook Veronica 635036	G	212	Jan	723	45.07	5844	340
*Bright Lucy 491325	C	257	Jan	842	54.96	8790	511
*Matina 390701	A	109	Jan	1570	74.60	5928	261

Bauckus, H. H., Green Tree Farms, Town Line, N. Y. ARHT

Caesar's Dot of Paynehurst 555046	F	92	Jan	840	47.84	2798	152
Caesar's Sensation of Paynehurst 563547	F	68	Jan	1256	53.67	2712	117
†Criss Cross of Hedgewood 549139	G	296	Jan	836	53.63	8290	435
Greentree Caesar's Marjorie 559446	G	144	Jan	770	56.71	3885	226
Paynehurst Charity 544141	G	359	Jan	826	48.13	10161	530
Valleywood Laughter 533887	A	48	Jan	981	49.47	1463	73
s. Atamannsit Corinthian 135201 A. R.		D. Langwater Ulika 168038					
Vallyvu Improver's Prim 394974	A	365	Jan	534	24.92	12264	517

Baur, Philip J., Witchwood Farm, Spring House, Pa. ARHT

Beauty of Holiday Farm 515446	E	348	Jan	524	23.86	10408	436
Blakeford Summertime 566769	G	114	Jan	732	38.66	3074	147
Crum Creek's Gold Eryngium 563266	G	148	Jan	903	45.62	4821	236
Crum Creek's Gold Shasta 522816	E	293	Jan	804	45.91	10441	523
*Crum Creek Valentino Verbena 458384	B	365	Jan	604	29.91	11499	523
Foremost Opal 590552	G	330	Jan	667	36.06	7545	370
Foremost Patsey Remembrance 593524	F	30	Jan	1072	41.49		
s. Majesty's Fearless 185651 A. R.		D. Valor's Fi Fi 277110					
Friendship V. Model 581024	F	365	Jan	340	17.06	9602	473
Glenwood Gill's Myra 541468	G	330	Jan	921	44.34	10787	487
Independent's Ida of Pinebrook 542625	G	255	Jan	613	37.56	6889	352
Maywick's Illina 535518	E	39	Jan	1171	52.72	1465	65
s. Maywick 217857 A. R.		D. Maple Lane Illinois 250877					
Rex's Vera 606445	F	32	Jan	917	37.78	949	39
s. Rex's Laddie of White Farms 226165		D. Camp Discharge Vera 368990					
Supreme's Phyllis 593523	G	296	Jan	608	28.23	6647	294
Witchwood Caroline 651472	G	73	Jan	889	39.68	2178	90
s. Rex's Laddie of White Farms 226165		D. Camp Discharge Caroline 512796					

Beasman, Frank B., Fairhaven Farms, Sykesville, Md. ARHT

†Fairhaven Anne's Delight 651038	G	105	Jan	966	40.96	3632	150
†Fairhaven Blue Bell 559298	G	260	Jan	642	29.22	6758	306
*†Fairhaven Genevieve 494704	A	240	Jan	819	36.49	9311	383
†Fairhaven Maizie 651040	G	120	Jan	1100	39.08	4638	161
*†Fairhaven Queen Celia 562437	C	227	Jan	647	27.12	7834	314

Beebe, Charles Philip, Eastleigh Farms, Framingham Center, Mass.
2 day tests

Eastleigh Clarice 548832	G	126	Jan	1031	51.78	4568	217
Eastleigh Gloria 534468	F	89	Jan	1115	52.42	3278	147
Eastleigh Kedoria 472361	C	180	Jan	1252	57.00	7981	335
Eastleigh Memoria 561080	G	112	Jan	893	47.87	3403	174
Eastleigh Mignonette 497929	E	287	Jan	785	43.60	9547	460
Eastleigh Nora 464733	C	275	Jan	791	40.70	9577	449
Eastleigh Valois 531168	G	365	Jan	324	16.85	13301	612

Beldon, Paul, Van Wert, Ohio. ARHT

*McClellan's May Flower 394568	A	365	Jan	263	16.65	9757	544

Bell, Samuel H., "Rockwood," Dublin, Va. ARHT

†Hercules' Mary Martha 486559	B	268	Jan	551	31.51	7893	358
†Isadore of Hop Yard 509935	D	80	Jan	657	30.52	2033	103
June of Willow Brook Glen 314408	A	153	Jan	796	40.80	4390	212
†King's Delight Betty 581211	F	75	Jan	570	24.77	1430	65
†King's Marge 579949	F	92	Jan	534	31.81	1661	89
†Lady Catherine of Hop Yard 560908	E	92	Jan	830	44.25	2500	137
†Noble Major's Mary 598685	F	305	Jan	139	7.82	6884	323
†Noble Major's Rose 599315	F	286	Jan	457	27.21	6705	364
†Rockwood Estelle 645205	G	127	Jan	622	31.68	2921	147
†Rockwood Starlight 2d 621130	G	305	Jan	9	.55	6521	343
Rockwood Sunbeam 574240	C	138	Jan	591	28.22	3305	159
†Royal's Sunburst 402368	A	114	Jan	692	32.67	3027	143
†Victory's Belle of Hop Yard 561670	E	114	Jan	525	24.39	2103	103

Bennet, Paul H., Ben-Bow, Quitman, Ga. ARHT

†Ben-Bow Anne 397096	A	203	Dec	802	40.04	6936	297
†Ben-Bow Belle 420395	A	190	Dec	543	26.90	4878	203
†Ben-Bow C. Alma 518569	D	163	Dec	645	34.02	4009	182
†Ben-Bow C. Charlotte 523703	D	112	Dec	669	29.68	2676	110
Ben-Bow C. Cleo 485199	C	217	Dec	586	38.49	6213	301
†Ben-Bow C. C. Whitey 543346	E	110	Dec	493	25.12	1974	88
†Ben-Bow C. Georgia 523701	D	137	Dec	633	33.79	3209	128
†Ben-Bow C. Helen 500302	C	184	Dec	620	31.19	4828	205
†Ben-Bow C. Janet 518570	D	141	Dec	642	28.16	3349	131
†Ben-Bow C. Merry 523702	E	201	Dec	591	30.71	5229	246
†Ben-Bow C. Mirth 523704	E	201	Dec	479	25.16	4190	177
†Ben-Bow C. Patty 552828	F	37	Dec	762	26.37	919	32
s. Holly Farm Caesar 210708		D. Ben-Bow Belle 420395					
†Ben-Bow C. Princess 518567	E	293	Dec	511	27.45	6125	317
†Ben-Bow C. Sue 443547	A	153	Dec	801	30.46	4828	171
†Ben-Bow C. Two Spot 473447	C	305	Dec	70	4.22	8786	431
†Ben-Bow C. Val 518568	E	248	Dec	455	26.89	5392	222
†Ben-Bow Georgia Queen 282530	A	152	Dec	777	38.39	5029	226
†Ben-Bow Jean 437511	A	256	Dec	583	29.54	8656	377
†Ben-Bow Lil 426344	A	299	Dec	710	33.48	9945	422
†Ben-Bow Martha 363246	A	120	Dec	831	37.85	3769	155
†Ben-Bow Ruth 453901	A	122	Dec	656	37.00	3018	145
Magnolia's Daffodil 336049	A	184	Dec	791	34.84	6141	224
†Magnolia's Ruby May 336050	A	149	Dec	435	21.28	2851	133
†Ruby of Rocky Branch 207358	A	275	Dec	109	6.18	6692	273

Bennett, Hal S., "Benbrook," Salt Lake City, Utah. ARHT

Barberini of Chicona 594283	G	327	Jan	554	29.34	7991	335
†Boulder Bridge Myrna 594322	G	42	Jan	984	49.21	1265	63
s. Old Oaks Baronet 238141		D. Boulder Bridge Genteel 401627					
†Cameo of Chicona 609565	E	56	Jan	915	45.76	1681	84
s. Chicona Bayard 231075 A. R.		D. Cinna of Chicona 461179					
†Chuckanut Irene 637030	B	81	Jan	1257	62.89	3282	161
Clarissa of Prestdale 452292	B	202	Jan	868	49.52	7559	328
†Dametella of Chicona 584597	D	172	Jan	763	44.69	5771	274
*†Dixie Lee of Chicona 533173	A	146	Jan	766	38.25	4902	234
*†Naida of Chicona 533174	A	84	Jan	1245	51.95	3353	145
*†Nancy's Darigold Dot 365915	A	304	Jan	499	23.40	9594	385
†Novelda of Chicona 586578	D	140	Jan	893	41.02	4506	204
Paschal of Chicona 524740	A	256	Jan	941	39.25	11071	401
*†Varine of Chicona 536810	A	166	Jan	728	46.23	5235	302

Berberovich, Thomas F., Longacres Farms, Saginaw, Mich.

Beechnut Estella Lady 334669	A	344	Jan	626	37.51	10580	476
*Beechnut's Rosie 435627	A	200	Jan	765	31.61	7381	311
Longacres First Lady 512250	E	159	Jan	1119	50.06	6175	273
†Longacres Laurel 561441	F	305	Jan	78	5.26	7164	379
Longacres Marigold 576397	G	365	Jan	43	2.35	8434	362
†Longacres Miss Lou 561443	G	305	Jan	63	3.90	5865	290
Longacres Princess Kay 571526	G	138	Jan	738	37.27	3579	172
Longacres Vanity 576396	G	324	Jan	464	23.68	7568	325

Berg, John S., Waukesha, Wis. ARHT

†Park's Majesty Flossie 419458	A	141	Jan	919	48.17	4731	229

Bethany-Homestead Farms, Incorporated, Honesdale, Pa.

Bethany Butterfat's Buttercup 538729	G	318	Jan	666	39.33	9418	457
Bethany Butterfat's Caveere 538727	G	365	Jan	209	17.18	8392	436
Bethany Butterfat's Delightful 505674	E	300	Jan	582	35.39	7945	389
Bethany Fashioness 538725	G	365	Jan	33	2.08	8707	470
Bethany Idol May 542585	G	365	Jan	382	21.69	11975	544
Blakeford Delphine 540197	G	362	Jan	811	42.01	13127	580
Franchester Shadow 547434	G	337	Jan	696	40.40	9358	456
McDonald Farms Daybright 571776	G	178	Jan	739	43.90	5495	260

Bickert, J. H., Marydale Farm, Albia, Iowa. ARHT

Marydale Cherub's Flora 541142	G	365	Jan	596	25.04	8666	334
Marydale Fashion's Nira 405513	A	245	Jan	529	26.66	7092	314
*Marydale Headliner's Opal 495779	C	245	Jan	633	32.96	7147	323
*Marydale Les's Edith 495777	C	365	Jan	528	24.69	11186	471
Marydale Majesty's Nita 554829	G	271	Jan	587	27.84	6559	294

Biery Guernsey Farms, Incorporated, Franklin, Pa.

Doll's Valiant Happy 521380	D	95	Jan	1650	68.50	5048	207
Eileen's Barbara 511210	C	93	Jan	1264	61.57	4019	183
Franchester Merry Maid 530328	D	99	Jan	1193	60.15	3911	204
Maid's Eileen of Wolf Creek 419225	A	145	Jan	1180	65.97	5767	295
Marilea Gay Boy's Malinda 604146	D	140	Jan	1083	53.53	5446	258
Valleywood Cherry Blossom 557333	D	110	Jan	1283	66.21	4581	224

Black, S. Bruce, Twin Valley Farm, Pepperell, Mass. ARHT

*Sheldegren Corette 375038	A	96	Jan	1735	79.14	5845	271
†Twin Valley Jim's Countess 599349	D	69	Dec	803	44.25	2125	111
s. Two Cedars Jim 235130		D. Oaks Farm Countess 240912					
†Two Cedars Confidence 432080	A	106	Jan	1218	56.89	4509	193
Two Cedars Royal Topsy 472079	B	36	Jan	1696	89.89	1959	103
s. Biscoe Select 169268		D. Chieftain's Topsy of Oaks Farm 156926					
†Vivian of Tersana Farm 616267	D	112	Jan	1071	51.64	4531	209

Blahnik, George F., Carnival Guernsey Farm, Algoma, Wis. ARHT

†Allouez Royce's Aurorabell 544781	F	135	Jan	796	38.63	3783	167
*†Betty of Carnival 536726	A	19	Jan	750	31.51		
s. Regent Butter-boy of Carnival 218019		D. Marilyn of Carnival 392539					
Carlita's Gloxy of Wildwood 517422	D	365	Jan	13	.61	10302	408
†Ella's Stella of Wildwood 538795	E	95	Jan	975	50.34	3146	150
†Ruby's Evelyn of Carnival 637183	F	123	Jan	617	30.93	2638	116

Blahnik, George F., Mrs., Carnival Guernsey Farm, Algoma, Wis. ARHT

†Adeline's Ella of Carnival 637185	F	109	Jan	690	28.29	2595	105

Blahnik, Teddy G., Carnival Guernsey Farm, Algoma, Wis. ARHT

*†Rebecca of Carnival 564014	C	117	Jan	974	49.77	4004	184

Blair, D. H., Meridian, Idaho. ARHT

Galore's Marie of Hagerman 468915	B	236	Jan	1079	51.15	9974	441

Blakeford Farms, Incorporated, Queenstown, Md. ARHT

*Ambassador's Bess 464755	C	316	Jan	904	55.52	11988	638
Blakeford Betty 540190	E	23	Jan	985	47.42		
s. Langwater Reveller 206846 A. R.		D. Hardwick's Bessie 308209					
Blakeford Carissa 540193	G	320	Jan	1183	58.80	13651	601
*Blakeford Cynthia 506859	E	316	Jan	490	34.71	10221	545
Blakeford Delightful 558647	G	166	Jan	800	41.23	4493	205

Blakeford Fanchon 548359	F	68	Jan	1247	51.75	2810	123
*Blakeford Goldie 501080	E	319	Dec	369	26.87	11893	606
Blakeford Iris 540196	G	365	Jan	552	29.35	10788	492
Blakeford Lida 548358	G	274	Jan	879	43.55	8799	381
Blakeford Lorna 531442	F	204	Dec	805	48.97	6316	318
*Blakeford Marianne 511940	E	241	Jan	737	43.44	8247	409
Blakeford Melody 542366	G	310	Jan	769	39.17	9120	286
Blakeford Music 506865	E	297	Jan	812	45.63	10950	493
Blakeford Nelia 511943	F	365	Jan	102	6.84	10591	565
Blakeford Norma 540192	G	365	Jan	718	39.36	13266	586
*Blakeford Patience 511948	E	216	Jan	1029	64.05	8886	469
*Blakeford Peg 511945	E	229	Jan	1097	76.15	9431	545
Blakeford Queen Anne 566771	G	69	Jan	1032	48.84	2410	111
Blakeford Revelaina 541463	F	148	Jan	1146	59.15	6097	269
Blakeford Rosina 566773	G	88	Jan	1148	50.07	3438	141
*Blakeford Senorita 520231	E	114	Jan	757	45.70	3728	199
Blakeford Suki 540191	F	245	Jan	647	44.94	6141	349
Blakeford Tilia 548357	G	258	Jan	1275	56.37	11277	481
Blakeford Virgilla 548355	G	307	Jan	601	35.78	8233	397
*Border King's Princess Pat 448734	A	123	Jan	1404	77.53	6364	363
*Foxdean's Nigelle 375945	A	305	Jan	352	21.11	12414	615
*Haven Hills Bessie 395583	A	34	Jan	2027	84.95	2152	90
s. Aiyukpa K. Sailor Lad 141899 A. R. D. Patricia of Haven Hills 294209							
*Langwater Lovelorn 351413	A	340	Jan	988	55.18	14057	693
*Reveller's Fanny 411270	A	251	Jan	1344	73.68	12507	627
*Slogan's Judith 305134	A	49	Jan	1983	89.25	3078	138
s. Imp. Greyholme's Slogan 125895 A. R. D. Greyholme's Choice Juno 232151							

Bodden, C. L., Dinsmore, Fla.

Sunshine's Maxim's Hilda 595723	G	134	Jan	929	54.38	4239	235

Bolender, A. B., Bolendale Guernsey Farm, Muncie, Ind.

Bolendale's Dicta Crescent 613936	G	31	Jan	941	43.69		
s. Dunwalke Dictator 167470 A. R. D. Maple Crest Countess Crescent 263994							
Bolendale's Florene 568318	G	268	Jan	488	29.08	6144	341
Kenfleur's Dicta Merle 535989	E	250	Jan	628	37.39	7172	373
Kenfleur's Jane d'Or 535990	E	281	Jan	495	33.41	7207	379

Bond, G. W. & Son, Prairie Bloom Guernsey Farm, Junction City, Oregon. ARHT

Foremost Blossom of Oak Park 550800	G	184	Jan	799	35.57	4769	225
*†Prairie Bloom Audrey 517693	E	232	Jan	808	45.27	7621	374
*†Prairie Bloom Bonnie 532510	E	95	Jan	662	35.89	2706	132
*†Prairie Bloom Butter Cup 438098	B	305	Jan	326	17.94	11479	561
†Prairie Bloom Cherry 578866	G	31	Jan	689	25.22		
s. Wandamere Cedric's Radiant 238021 D. Princess New Hope of Kamilche 289339							
*†Prairie Bloom Pet 461291	A	28	Jan	1267	58.31		
s. Chicona Houdan 218677 A. R. D. Susan of Waldo Hills 349761							
*†Pride of Prairie Bloom 438099	A	246	Jan	896	51.53	9213	454
*Susana of Prairie Bloom 440552	A	343	Jan	599	30.08	12904	551
†Valor's Roma of Oak Park 567948	G	83	Jan	928	33.87	2396	84

Bork Memorial Hospital, William L., Chattanooga, Tenn.

Irene's Delight of Eliada 465305	C	346	Jan	511	30.97	9389	471
Lady Nancy of South Lawn 444935	A	188	Jan	740	29.49	6177	227
Renown's Queen Lassie 567871	G	131	Jan	798	36.07	3528	158
Riegeldale King's Charity 521115	D	232	Jan	620	35.43	6153	337

Bosworth, W. H., Oakwood Farm, Algona, Iowa. ARHT

Emerald Geranium 537638	F	365	Jan	462	31.21	9902	527

Boulder Bridge Farm Company, Excelsior, Minn.

Barbara's Josie of Smithdale 553909	B	143	Jan	1164	62.54	6199	296
Bonita of Wynola 552986	G	323	Jan	796	40.88	10378	463
*Boulder Bridge Esther 340050	A	324	Jan	656	41.30	11349	590
*Boulder Bridge Helpmate 412286	A	300	Jan	1005	52.27	12776	593
*Boulder Bridge Kezia 524102	B	87	Jan	1064	51.18	3276	148
Boulder Bridge Kildee 540889	C	327	Jan	1106	49.04	12269	497
Boulder Bridge Laughter 580939	G	350	Jan	777	39.40	11009	484
Boulder Bridge Lenora 580933	G	365	Jan	392	21.57	9992	523
Boulder Bridge Linneta 580938	F	192	Jan	910	50.09	6539	309
Boulder Bridge Lobelia 557446	G	363	Jan	615	34.92	9481	472
Boulder Bridge Lotus 580931	F	365	Jan	700	44.15	12124	621
Boulder Bridge Lustre 580929	F	330	Jan	767	48.92	11253	604
Boulder Bridge Mildred 623295	G	50	Jan	1293	55.23	2034	91
s. Old Oaks Baronet 238141 D. Boulder Bridge Gardenia 388250							
Boulder Bridge Monica 623297	G	48	Jan	1206	51.17	1836	77
s. Old Oaks Baronet 238141 D. Boulder Bridge Irene 477992							
Cecile of Ulao 484362	C	308	Jan	923	52.11	11809	618
Imp. Cora of Jetteries 516967	A	273	Jan	1231	62.45	13166	616
*Douglaston Duchess Maria 369596	A	365	Jan	436	23.85	16012	830
*Douglaston Lady Lucy 445871	A	150	Jan	1305	69.17	6788	336
Fairy's Fern of Smithdale 621655	G	227	Jan	839	47.24	7073	332
Hilda's Bopeep of Smithdale 521357	A	212	Jan	1140	74.79	8798	440
Joyce's Judy of Smithdale 535456	C	314	Jan	636	40.46	8520	479
Madge of Boulder Bridge 623291	G	116	Jan	1106	47.56	4344	183
Martha of Boulder Bridge 623288	G	53	Jan	1296	56.40	2143	97
s. Fashion's Warrior 234935 D. Countryman's Babe 511026							
Polly's Susan 521353	A	251	Jan	1073	52.26	10012	461
Queen's Honey of Smithdale 456665	A	283	Jan	846	61.42	10119	596
Seymour Amiable 476098	C	311	Jan	774	44.66	10800	550
Spring Brook's Dot 427905	A	125	Jan	1286	69.61	5704	301

Bouton, M. C., KoKosing Guernsey Farm, Mount Vernon, Ohio. ARHT

†KoKosing's Annette 591473	D	245	Jan	471	25.10	7235	345
*†KoKosing's Jeanette 541781	B	218	Jan	537	25.92	7959	344

Bradley, Cameron, Wolfpen Farm, Southboro, Mass.

Wolfpen Butterfly 589245	G	94	Jan	763	31.15	2665	111
Imp. Wolfpen Tyee 534262	G	329	Jan	843	43.53	11029	499

Bradley, Helen Sears, Wolfpen Farm, Southboro, Mass.

Wolfpen Annie 520244	E	250	Jan	629	42.93	7289	422
Wolfpen Answer 523621	F	253	Jan	1084	54.46	9341	453
Wolfpen Brilliant 2d 534261	F	346	Jan	863	49.12	11560	590
Wolfpen Rose Marie 554159	G	127	Jan	826	46.27	3886	200

Brandtjen, Henry A., Brandtjen Stock Farms, Farmington, Minn. ARHT

*Argevna Royalette 382845	A	344	Jan	701	32.98	11617	523
Brandtjen's Elaine 534598	F	365	Jan	100	7.26	8027	469
Brandtjen's Ella 525326	F	332	Jan	500	32.96	9538	511
Brandtjen's Enid 536391	F	236	Jan	627	36.18	5427	277
Brandtjen's Fair Lady 561267	G	121	Jan	938	43.53	4095	180
Brownlea Enchantress 504379	A	365	Jan	503	28.02	10820	530
Dawn's Mabel of Arpin 519848	E	338	Jan	356	25.04	7093	397
Foremost Nataline 507012	E	338	Jan	522	28.25	9989	447
Loretta of North Hill 454631	B	365	Jan	395	24.11	9113	450
Pearl's Pansy of Arpin 517899	E	342	Jan	467	29.71	8381	459
Pollyanne of Waterloo 429616	A	317	Jan	715	37.51	9869	451
Purity Maud 552787	G	177	Jan	840	38.90	5376	225
*Rosemary of Lurvale 532655	E	365	Jan	431	22.03	10783	444
Rose's Beautiful Joan 456686	A	317	Jan	615	39.86	9833	522
Woody Nook Commander Betty 596500	F	297	Jan	414	23.73	5882	295

Brant, D. O., Brant Rancho, Canoga Park, Calif. ARHT

*Adohr Verna 424314	A	279	Jan	983	49.94	12029	551
*Andora of Willow-wood 314066	A	280	Jan	806	44.94	10023	459
*Ashmere's Romona 424676	A	157	Jan	1255	61.15	7446	344
*Bet's Fern of High Hill 502680	B	319	Jan	978	50.19	13187	627
*Bet's Josette of High Hill 371281	A	320	Jan	948	49.99	12408	546
*Bet's Lady of High Hill 411295	A	235	Jan	1001	44.99	10290	416
*Bet's Polly of High Hill 502683	B	365	Jan	376	21.21	11766	605
*Bet's Susan of High Hill 411296	A	72	Jan	1581	55.99	3616	142
s. Ward Acres Bet 155512 A. R. D. Caroline of High Hill 293102							
Blanca of El Verano 473012	B	206	Jan	1101	51.56	8931	418
*Cooper Oaks Starless 427710	A	243	Jan	804	49.64	8685	473
*Dewilla of Maple Lawn Farms 450697	A	73	Jan	1648	61.17	3797	141
s. Oaks Farm Bandmaster 200370 A. R. D. Hortense of Maple Lawn Farm 294072							
Dorothy's May of Meadow Lark 390133	A	33	Jan	1440	63.40	1522	66
s. Brookmead's Beau Geste 192937 D. Dora's Dorothy 272934							
*Duke's Pearl of Broadview 432243	A	329	Jan	746	41.64	12864	643
Escalon Harmonie 430940	A	365	Jan	562	33.59	10389	542
*Evalina of El Verano 398363	A	147	Jan	1603	77.44	8833	372
Forges Amy 575715	G	81	Jan	1163	41.31	3187	117
s. Imp. Bickleigh Sequel 122548 A. R. D. Sheik's Forges Blossom 520175							
*Franchester Sonata 351879	A	365	Jan	431	26.78	13429	689
*Frankland Giralda 466022	A	134	Jan	2067	90.54	9228	344
Frankland Gladys 639977	E	62	Jan	781	34.40	1555	67
s. Supreme's Magistrate 240118 D. Frankland Giulia 534470							
Frankland Gloriance 579785	D	282	Jan	508	30.00	8395	424
*Frankland Godiva 389797	A	306	Jan	872	43.01	11884	543
*Frankland Graciela 513043	A	36	Jan	1924	86.39	2182	98
s. Langwater Gloaming 188178 A. R. D. Frankland Godiva 389797							
Frankland Juliet 613165	E	365	Jan	697	42.33	10270	545
*Frankland Lucinda 520654	A	111	Jan	1486	65.26	5731	236
Frankland Lucretia 622228	F	341	Jan	719	40.31	9612	481
*Frankland Rhoda 489361	A	298	Jan	697	33.81	10000	434
*Frankland Roscrana 520653	A	317	Jan	776	46.58	12736	641
*Frankland Roselyn 371390	A	38	Jan	1515	59.84	1793	70
s. Langwater Gloaming 188178 A. R. D. Rose of Frankland 221379							
*Fresno Bonnie Verbena 426725	A	189	Jan	740	44.45	7175	334
*Fresno Lily 466381	B	259	Jan	870	47.95	9294	441
*Gold Nugget of Golden View 301629	A	215	Jan	1016	47.49	9260	399
*Happyholme Empress 524165	D	365	Jan	595	27.74	11468	544
*Happyholme Sol's Anne 427015	A	365	Jan	210	11.64	12355	576
*Happyholme Sol's Princess May 437463	A	358	Jan	833	37.24	13712	580
*Horse Shoe C. Eve 413764	A	36	Jan	1694	70.68	1921	80
s. Caumsett Courageous 136678 A. R. D. Eviretta of White Farms 315868							
Josephine of El Verano 380049	A	365	Jan	926	47.60	14824	723
*Ladderlook Hopeful 408949	A	71	Jan	1839	78.38	4230	178
s. Langwater Zouave 128538 A. R. D. Green Meadow Hopeful 238319							
*Ladderlook Nerita 360185	A	365	Jan	157	8.52	14685	681
Lisle of El Verano 452057	B	318	Jan	996	47.91	13608	598
Lita of El Verano 476575	C	365	Dec	555	35.53		
				300	11.36	15705	694
*Majesty's Faith of Maple Lawn 423049	A	235	Jan	685	35.58	8629	323
*Maple Lawn Conchita 458766	B	308	Jan	753	38.89	9919	453
*Maple Lawn Farms Louise 408017	A	148	Jan	1018	43.29	6523	303
*Maple Lawn Lila 487769	B	41	Jan	1718	69.44	2152	86
s. Horse Shoe Falls Colonel 217365 A. R. D. Maple Lawn Farms Louise 408017							
Maple Lawn Lillian 546569	G	361	Jan	707	34.87	11942	524
*Mayunsook Doris 411314	A	237	Jan	771	42.75	9190	427
*Mayunsook Maudie 352264	A	365	Jan	279	18.95	14320	704
Mirabell of El Verano 368786	A	365	Jan	203	10.31	13440	592
Mona of El Verano 416521	A	155	Jan	1011	36.63	6265	228
*Oaks Farm Gazelle 339144	A	271	Jan	653	31.57	10465	482
Oliva of El Verano 373343	A	365	Jan	689	35.76	17267	821
*Rancho Banner's Lassie 402842	A	123	Jan	1125	57.85	5195	240
*Rancho Cherub's Golden Betty 453145	A	156	Jan	998	47.03	6417	308
*Rancho Chief's Beauty R. 435849	A	157	Jan	1133	45.35	6960	294
*Rancho Chief's Maxine 408569	A	321	Jan	480	23.24	10369	416
*Rancho Fred's Merry Lady 349234	A	284	Jan	751	34.33	10918	460
*Rancho Gallant's Elsie 510855	A	72	Jan	1564	71.50	3799	189
s. Shorewood Gallant Cavalier 188917 D. Rancho Daisy's Whiteface Elsie 337104							
*Rancho Golden Isabella 391072	A	114	Jan	1216	54.38	4928	209
*Rancho Gold Retta 372732	A	77	Jan	1279	48.61	3142	121
s. Rancho Golden Prince 153144 A. R. D. Rancho Whiteface Retta 267975							
*Rancho Gold Vera 377072	A	335	Jan	600	33.65	10631	510
*Rancho Hermit's Rose Queen 390413	A	279	Jan	826	45.26	10861	482
*Rancho Honor's Heartease 555473	D	282	Jan	654	36.87	9762	448

*Rancho Prince's Louise 339121 A 148 Jan 1075 48.70 6074 270
*Rancho Rapidan's Millicent 407641 A 303 Jan 856 53.47 12270 597
*Rancho Reliable's Excellence 490746 A 308 Jan 672 39.74 9351 472
*Rancho Stalwart's Debutante 507502 A 71 Jan 2005 90.83 4349 197
S. Rancho Stalwart 210384 A. R. D. Rancho Master's Debutante 340148
*Rancho Stalwart's Rosetta 510858 A 123 Jan 1089 54.48 5077 243
*Rancho Starlight's Royalkiss 431362 A 256 Jan 786 44.82 9433 424
*Rancho Star's Girl 498667 A 195 Jan 971 48.30 7845 350
*Rancho Starspangled Empress 510859 A 246 Jan 766 51.50 8816 469
*Rancho Star's Pansy 504872 A 184 Jan 801 43.13 7055 317
*Rancho Star's Primrose 437867 A 165 Jan 990 50.09 6301 275
*Rancho Star's Rosebud Lady 510857 A 245 Jan 750 36.53 8555 383
*Rancho Whiteface Bonnie 465410 A 189 Jan 952 46.40 7563 349
*Rancho Whiteface Dame 484831 A 153 Jan 1125 55.13 6368 279
*Rancho Whiteface Killicent 532875 B 251 Jan 653 31.49 8598 400
*Rancho Whiteface Pansy 427010 A 209 Jan 1272 56.35 10787 431
*Rancho Whiteface Retta 2d 418336 A 42 Jan 1474 72.24 1870 91
S. White Face of the Rancho 91959 A. R. D. Rancho Whiteface Retta 267975
*Rancho Whiteface Violet 524734 A 157 Jan 1275 61.50 7577 387
Rita of El Verano 372365 A 341 Jan 806 44.91 12580 638
Valeria of El Verano 446877 A 304 Jan 1070 51.39 14207 637
*Valerie of Maple Lawn Farms 352030 A 226 Jan 896 40.08 8838 368

Brewer, H. D., Ard-Na-Clachan Farm, Shrewsbury, Mass.

Ard-Na-Clachan Araminta 413867 A 184 Jan 723 43.34 5476 298
*Ard-Na-Clachan Betty 462036 A 90 Jan 1114 61.30 3510 186
S. Lynbrook Monarch's Secret 192818 A. R. D. Pearl of Ard-Na-Clachan 224539
Ard-Na-Clachan Prudence 378196 A 336 Jan 800 40.92 11976 575
Cherub Rose of Ard-Na-Clachan 311210 A 365 Jan 26 1.55 12335 636
Leader's Flirt of Ard-Na-Clachan 559191 C 290 Jan 500 29.40 8149 420

Briggs, Joseph S., Ashland Farm, Yardley, Pa. ARHT

Ashland Princess Buttercup 502957 D 331 Jan 304 17.07 7253 358
Ashland Princess Pansy 497518 D 315 Jan 447 23.43 8568 444
Ashland Princess Pauline 556136 F 114 Jan 1003 53.48 3619 197
Ashland Princess Rosebud 649534 F 98 Jan 906 39.33 2952 130
Ashland Rosetta 492957 D 308 Jan 359 18.83 8028 342

Briggs, Joseph S. & Mabel, Ashland Farm, Yardley, Pa. ARHT

Ashland Dolly 566426 G 136 Jan 647 40.23 3048 169
Ashland Doris 541733 F 303 Jan 764 37.82 8897 399
*Ashland Gifted Dora 384380 A 194 Jan 821 40.16 6800 305

Briggs, Mabel R., Ashland Farm, Yardley, Pa. ARHT

Ashland Fanciful 556134 G 210 Jan 642 32.14 5386 260
*Ashland Fancy 374693 A 58 Jan 1465 68.75 2672 122
S. Ashland Good Gift 184015 A. R. D. Ashland's Springtime Flora 238061
*Ashland Gifted Beauty 405952 A 309 Jan 324 18.77 8266 373
Ashland Lady Faith 443120 A 177 Jan 851 43.49 5591 281
Ashland Romona 556135 F 186 Jan 496 26.71 4644 228

Brookhart, E. J., Ancestral Acres Stock Farm, Celina, Ohio.

*King's Magnetta 343393 A 347 Jan 390 20.71 11138 542
Linda of Ancestral Acres 620123 G 328 Jan 873 37.82 9699 406
Village Farm Annabelle 454481 B 318 Jan 814 46.04 10869 512

Brown, A. L., Clear Springs Farm, Concord, N. C.

*Appin's Happy Girl 513564 A 328 Dec 951 53.38 12593 631
*Appin's Ione 539022 B 315 Dec 770 48.46 11116 576
Appin's Kewpie 602250 D 36 Dec 1121 56.18 1284 64
S. Fern's Raider of Appin 64700 A. R. D. Upland's Constance 160529
Appin's Klipsie 538628 G 340 Dec 701 40.32 8911 454
Clear Springs Butter Girl 483525 D 332 Dec 655 40.43 9487 522
Clear Springs' Cordellia 549526 G 265 Dec 816 45.39 7779 376
*Countess of Garden Creek 451547 A 153 Dec 1204 64.19 6643 313
S. Masterful of Garden Creek 174121 A. R. D. Cynthia of Garden Creek 193980
*Farmhill R. Radiance 442957 A 49 Dec 1400 59.78 2154 93
S. Green Meadow Royal 208942 A. R. D. Sunshine of Farmhill 325321
Gerar Hope 504094 B 59 Dec 1478 63.71 2722 121
S. Gerar Herald 178528 D. Gerar Rosalind 2d 434684
Gerar Hope 2d 645598 G 134 Dec 1020 51.15 4727 204
Gippy Princess Jill 602667 G 363 Dec 627 40.26 10075 499
*Gold Branch A. D. Betty Rachel 543933 B 365 Dec 637 31.44 15735 643
*Haywood Hopeful 472691 B 61 Dec 1645 77.19 3213 138
S. King's Judge of Garden Creek 167885 A. R. D. Haywood Heritage 281596
*Haywood Valerie 441044 A 210 Dec 1064 48.75 9501 408
*Irvindale Gay Susie 400690 A 39 Dec 1458 68.85 1762 86
S. Klondike Gay Boy 199864 D. Oak Terrace Dora 362133
*Klondike Hope 414795 A 217 Dec 1214 61.95 9183 417
*Klondike Marigold 483095 D 233 Dec 1425 71.41 11333 513
*Klondike Mary 483094 D 351 Dec 580 30.98 11690 551
Klondike Nandina 527258 F 302 Dec 800 53.33 9274 527
*Klondike Royal Jean 433188 A 274 Dec 801 45.98 8561 439
*Little Audrey Rose 466935 B 69 Dec 1643 75.94 3408 157
S. Governor of Grassy Grove 212010 A. R. D. Hartzell's Gertrude's Verarose 230986
Maxim's Ideal's Betty Jane 535394 E 70 Dec 1010 53.88 2429 120
S. Foremost Maxim's Ideal 228474 D. Knight's Betty Jane 438252
McMillan's Bonnie Girl 499759 A 335 Dec 975 46.04 12833 573
*Mobjack Rose Dimple 2d 526375 B 355 Dec 659 35.16 11232 529
Quail Roost Brightness 534365 B 81 Dec 1447 72.25 3630 176
S. Caumsett Taxpayer 145444 A. R. D. Quail Roost Bright Star 265781
*Rivelon Valiant Springtime 525108 A 217 Dec 917 50.73 8157 362
Yeoman's Quaker Belle 541115 A 175 Dec 1014 54.16 6413 322

Brown, Charles, Brownlea Farm, Mansfield, Ohio. ARHT

*Brownlea Crystal 547365 B 135 Jan 1211 46.28 5987 245
Brownlea Merry Blossom 647067 G 122 Jan 1024 46.00 4257 179
Brownlea Merry Judy 647066 G 92 Jan 1151 44.44 3555 152
Brownlea Rose Nasturtium 600688 D 96 Jan 1078 56.40 3837 198

Brown, Charles G., Est., Brownlea Farm, Mansfield, Ohio. ARHT

Brownlea Merry Consort 616885 G 365 Jan 320 20.11 12314 597
Brownlea Merry Queen 632670 G 247 Jan 775 32.49 8309 317
Brownlea Merry Rosebud 632669 F 264 Jan 816 42.61 8784 381

Brown, Donaldson, Mount Ararat Farm, Port Deposit, Md. ARHT

Bolton's Cherub Linda 521778 G 365 Oct 50 2.56 11759 578
*Bolton's Rilma Rose 514635 D 70 Jan 1189 70.44 2846 161
S. Rilma's Cathedral Rose's King 177171 A. R. D. Trixie's Natie of Bolton 344262
Butterfat's Dell 527494 F 333 Jan 892 50.60 10959 550
Butterfat's Dewdrop Rose 526658 F 252 Jan 717 40.88 7528 378
Butterfat's Paula Alva 512212 F 365 Jan 399 23.56 9657 516
Butterfat's Pilot Emily 522702 F 259 Nov 491 27.93 5713 288
Challenger's Dollie S. 478825 D 298 Dec 449 31.00 7619 439
Challenger's Flo Adelaide 540087 F 184 Jan 966 49.87 5501 277
Challenger's Jess Avis 526653 G 365 Dec 497 34.20 9548 582
Challenger's Nella 540089 G 190 Dec 463 25.39 3308 165
Challenger's Procris Rose 540086 G 318 Jan 744 47.78 8173 480
*Challenger's Rosa 483624 A 365 Nov 23 1.41 12201 668
*Challenger's Rose Lou 478821 D 365 Nov 289 21.24 11840 652
Cherub's Bute Pansy 522701 G 365 Nov 496 28.08 9149 480
*Cherub's Diana May 426749 A 232 Jan 917 49.62 8431 416
*Cherub's Golden Rosebud 478805 A 365 Jan 118 6.71 11834 606
*Cherub's May Rosalie 478811 B 195 Dec 975 57.25 7579 404
*Cherub's Princess Hope 483234 D 365 Dec 418 29.06 12556 670
Cherub's Prize Girl 411047 A 340 Oct 31 1.58 8754 447
*Cherub's Rose Betsy 478812 C 205 Nov 324 16.84 6517 335
**Cherub's Royal Beauty 451678 A 365 Nov 721 36.29 13974 707
Jethro's Bell Edna 526657 F 238 Nov 461 21.56 5048 234
*Jethro's King's Paula 478822 B 120 Jan 1080 59.85 4404 218
S. Cherub's King Jethro 209141 A. R. D. Cosquay's Cheri Paula 277309
Jethro's May 527496 G 356 Jan 716 38.23 9517 468
Jethro's Rosalie 540088 G 284 Dec 543 28.12 6383 301
Jethro's Senatora 526654 E 88 Dec 980 47.75 2997 124
S. Cherub's King Jethro 209141 A. R. D. Monsieur's Wild Rose 381240
*Jethro's Yeoman's Golden 478819 B 174 Jan 1123 58.42 7097 319
*King's Beda Flo 360113 A 144 Jan 928 49.58 4853 238
S. Leader's Ethel's Beda 179629 D. B. Rose King's Flo 299769
*King's May Henrietta 527493 B 329 Nov 422 22.29 10537 523
King's Penrose Minerva 528358 G 365 Nov 274 17.95 8788 466
Maple Lane Steadfast's Ruby 523220 F 365 Dec 380 19.48 9681 444
*Monsieur Golden's Henrietta 289644 A 285 Jan 812 40.79 10060 471
*Monsieur's Cora 479594 A 272 Jan 741 44.58 9645 486
Mt. Ararat's Butterfat Jane 555123 G 62 Jan 1215 59.79 2457 113
S. Hilltop Myrtle's Butterfat 172478 A. R. D. Rose King's Lou 466710
Mt. Ararat's Butterfat Maiden 545900 G 153 Dec 771 39.29 4339 194
Mt. Ararat's Butterfat Seneca 549363 G 196 Jan 785 42.20 5014 224
Mt. Ararat's Calais Lady 549367 F 78 Jan 1213 60.81 3041 133
S. Henrietta's Merry King 237552 D. Challenger's Upland's Lady 480587
Mt. Ararat's Cherub Ida 558490 G 31 Jan 1165 58.04
S. Wild Rose's Challenger 214064 A. R. D. Cherub's Diana May 426749
Mt. Ararat's Cherub Lucille 545899 G 156 Dec 529 27.16 3238 157
Mt. Ararat's Donna 552039 G 114 Nov 528 27.86 2235 122
Mt. Ararat's Rose Felois 549365 F 44 Jan 814 45.93 1164 65
S. Wild Rose's Challenger 214064 A. R. D. King's Yeoman Golden Rod 410918
*Princess' Valiant Minervine 517486 C 67 Jan 1346 68.93 2927 134
S. Princess's Pride Valiant 202823 A. R. D. Rose King's Minervine 408844
Rex's Carmona Trixie 567519 G 77 Jan 912 50.75 2322 111
S. Leda's Rex of Bolton 206215 A. R. D. Bolton's Royal Trixie 447988
Rex's Romance of Bolton 567518 G 102 Jan 1071 56.13 3662 178
S. Leda's Rex of Bolton 206215 A. R. D. Star's Daylo Heroine 273520
*Rosebud's Monsieur's Countess 408843 A 208 Jan 916 48.10 7762 389
Valleywood Lady Luck 613871 G 143 Jan 741 46.91 3787 196
S. Atamannsit Corinthian 135201 A. R. D. Valleywood Hannibal 69279
Valleywood Princess 613863 F 241 Jan 851 46.65 7190 354

Browning, P. W., Moughon Farm, Riverdale, Md.

Moughon F. Ellen's Fairy 550465 G 260 Jan 1104 57.34 10502 512
*Moughon Golden Marjorie 479332 D 273 Jan 1031 55.69 10450 497
*Moughon Mistletoe 386627 A 365 Jan 757 44.64 14742 724
Moughon Petunia 469165 A 284 Jan 645 36.02 9312 473

Browning, P. W., Mrs., Moughon Farm, Riverdale, Md.

*Moughon Perry's May 487001 A 365 Jan 547 29.00 15764 790

Bruce, J. Ewart, Mount Gilead, Ohio. ARHT

Tulip of Elgercon 497137 G 335 Sept 326 19.51 8724 467

Bryan, Amos, Meadow Spring Farm, Perkasie, Pa. ARHT

Meadow Spring Amanda 518961 E 355 Jan 481 28.07 8346 416
†Meadow Spring Butterfat Nell 561454 G 262 Jan 644 32.56 6841 309
Meadow Spring Choice 579155 G 45 Jan 961 40.65 1346 56
S. Hilltop Butterfat Billy 232998 D. Meadow Spring Catherine 493792

Meadow Spring Della 518959	E	365	Jan	113	7.37	8944	446
Meadow Spring Dolly 2d 327058	A	279	Jan	744	39.17	11475	533
Meadow Spring Dona 439723	B	365	Jan	204	11.94	11736	572
Meadow Spring Gladys 6th 536423	E	58	Jan	1042	43.04	1915	79
s. Stars and Stripes of Brookmead 163100 A. R. D. Meadow Spring Gladys 250040							
Meadow Spring Gloria 536422	E	137	Jan	818	35.51	3927	171
Meadow Spring Guernie Rose 493791	C	215	Jan	764	38.36	6822	319
†Meadow Spring Jean 493787	B	98	Jan	795	36.36	2879	140
Meadow Spring Marcella 410558	A	365	Jan	111	4.83	12257	484
Meadow Spring Moonlight 394900	A	365	Jan	74	4.82	9441	485
Meadow Spring Nell 5th 410559	A	361	Jan	666	34.72	12635	572
Meadow Spring Patsy Joyce 449337	A	278	Jan	700	39.06	8550	422
Meadow Spring Sally 410557	A	310	Jan	471	21.67	9082	363
Meadow Spring Slogan Bebe 518960	D	189	Jan	665	39.81	6061	284
Meadow Spring Starlight 8th 461612	B	166	Jan	852	35.97	5725	251
†Meadow Spring Sunshine 561455	G	235	Jan	649	33.83	5567	270
Meadow Spring Twilight 463886	B	302	Jan	700	38.12	10337	478

Bryan, Merle S., Meadow Spring Farm, Perkasie, Pa. ARHT

†Meadow Spring Lady Ann 562182	G	305	Jan	44	2.68	6312	317

Bryan, Paul S., Meadow Spring Farm, Perkasie, Pa. ARHT

Maridel of Edgewood Farm 526476	D	50	Jan	1345	59.61	2097	92
s. Holly's Prince Select 222925 D. Morningside Maridel 479881							

Buckingham, S. McLean, Mount Fair Farm, Watertown, Conn.

Heartsease Butterfat Wilma 536930	G	337	Jan	638	37.58	10551	550

Buckley, H. H., Cathedral Farms, Oneonta, N. Y. ARHT

Cathedral Areta Rilma 555253	G	240	Jan	794	49.47	7533	408
*Cathedral Betty's Belle 436662	A	122	Jan	1290	61.03	5366	263
Cathedral Dorothy's Lass's Kate 555257	G	151	Jan	852	52.01	4537	252
*Cathedral Kate S.'s Kate 470570	A	82	Jan	1507	74.33	3967	198
Cathedral Kate S.'s Sister Kate 555252	G	306	Jan	840	54.64	10327	564
Cathedral Princess Rilma 555251	F	184	Jan	923	51.63	5982	316
Marcy Farms Rilma Marie 513544	E	340	Jan	1118	54.80	15231	654
*Sequel's Cathedral Rilma 467876	B	108	Jan	1329	65.96	4673	231

Burch, Florence S., Burch Dairy Farm, Florence, S. C. ARHT

Clarabell's Duchess 520929	F	358	Jan	807	40.21	11194	512

Burch, R. A., Burch Dairy Farm, Florence, S. C. ARHT

Burch's Governor's Beauty 642541	G	227	Jan	776	37.18	5523	260
Burch's Sadie Mae 642542	G	252	Jan	807	35.94	7170	304
*Coker Butterfat Dimple 466270	C	252	Jan	1099	48.80	10271	432
*Harrietta Jane 469346	C	276	Jan	1006	46.08	10788	463
Josey's Silver Cavalier 463767	C	361	Jan	790	41.67	11734	555

Bureau of Dairy Industry, Beltsville, Md.

*Cavalier's Raider Belle 422447	A	229	Dec	829	46.94	7423	380
Line Gencav Belle 532366	B	82	Dec	1122	48.25	3415	141
Line Cavgen Raider Belle 598670		G236	Dec	751	38.19	6350	293
Line Gencav Amelia Gaiety 598674	G	13	Dec	255	10.36		
s. General's Cavgen Gold 236918 D. Line Cavgen Amelia 532367							
Line Gencav Mirat 554697	F	199	Dec	661	37.59	5118	262
Line Gencav Pride Dorcas 598677	G	31	Dec	761	33.14		
s. General's Cavgen Gold 236918 D. Line Cavgen Pride 532363							
*Line General's Cavalier Dorcas 532364	B	51	Dec	1279	56.03	2134	95
s. General's Twice Cavalier 232115 D. Appin's Brownie 255042							
*Raider's General Cavalier Lola 439238	A	58	Dec	1361	58.40	2467	105

Bureau of Dairy Industry, Columbia, S. C.

*Cavalier's Amelia Rose 368447	A	60	Jan	1239	65.59	2419	122
*General's Cavalier Amelia Rose 466844	A	231	Jan	809	48.11	7778	400
*General's Cavalier Ameosa 477128	B	315	Jan	659	38.27	9798	523
*General's Cavalier General Dora 466848	A	325	Jan	209	14.41	5908	319
*General's Double Cavalier Dora 477126	B	365	Jan	436	32.05	10514	566
Sequel's Amelia Rose 598671	G	291	Jan	891	46.16	9365	436
Sequel's Cavalier Amelia Rose 598669	G	291	Jan	657	37.08	8250	405
Sequel's Cavalier Fern 554699	F	245	Jan	654	36.85	7449	360
Sequel's Cavalier Jewel 554700	G	365	Jan	419	20.55	12492	548

Burns, Arthur C., Darby Maple Farms, Milford Center, Ohio. ARHT

Jacqueminot's Mary Ann 370183	A	137	Jan	760	37.03	4073	214

Burns, Arthur C. & Sons, Darby Maple Farms, Milford Center, Ohio. ARHT

Kate Katinka 380421	A	136	Jan	754	34.10	3473	168
Lucille's Fawn 460047	A	92	Jan	1111	40.24	3540	144
Nanny of Lu-Jor Farm 532149	E	121	Jan	836	39.32	3575	161
Nan of Lu-Jor Farm 535748	E	59	Jan	1076	53.51	2182	116
Narcissus's Marigold 519787	D	174	Jan	730	33.44	4549	199
Pauline's Rosalee 556984	F	123	Jan	738	38.98	3309	163
Studebaker Farm's Bridesmaid 605275	E	160	Jan	703	38.25	4442	206
Willow Brook's Dixie 425241	A	174	Jan	748	34.72	4894	222

Burrows, George L., 3d, The Burrows Farm, Saginaw, Mich. ARHT

Bee Van 584985	G	71	Dec	795	39.60	1951	89
s. Starr Farm Prospect 217941 D. Fashion's Beulah 465544							
Fabelle 384167	A	148	Dec	960	53.18	5739	304
Fashion's Beulah 465544	B	118	Dec	867	45.55	4219	212
Fashion's Cinderella 380280	A	28	Dec	1183	57.98		
s. Haven Hills Fashion 181706 A. R. D. Africander's Princess 270553							
Fashion's Little Miss Muffet 483708	B	87	Dec	913	39.72	2835	133
s. Haven Hills Fashion 181706 A. R. D. Fashion's Cinderella 380280							
Fashion's Susan 432349	A	43	Dec	1407	70.78	1893	93
Floral's Rose 418768	A	241	Dec	705	45.84	8088	459
Gilmore's Ione G. 551830	G	190	Dec	727	39.22	6331	313
Mammette 551171	E	34	Dec	1074	47.62	1173	51
s. Van Dale's Major 246719 D. Prospect's Mammy 465545							
Prosetta 584986	G	45	Dec	1096	47.46	1595	69
Prospect's Brighteye 575205	G	129	Dec	635	33.19	3376	153
Prospect's Cinder 558967	G	184	Dec	639	37.73	4990	250
Prospect's Dora 512875	D	59	Dec	1205	56.65	2367	107
Prospect's Farina 475004	B	129	Dec	1239	60.24	6140	302
Prospect's Lady Patsy 558968	G	160	Dec	701	39.40	4538	232
Prospect's Marlyn 551172	E	21	Dec	785	38.18		
s. Starr Farm Prospect 217941 D. Fashion's Marietta 429818							
Prospect's Starmaiden 581124	G	88	Dec	849	40.93	2592	125
*Sancy of Homeward 498120	C	278	Dec	780	41.83	10682	551
Spot's Lucinda 308860	A	44	Dec	1355	62.36	2005	83
s. Atamannsit Pathfinder 119689 A. R. D. Val Dale's Spot 244919							

Caesar, O. S., Dorvillee Farm, Barrington, Ill. ARHT

†Bess of Dorvillee Fam 549118	G	305	Dec	86	5.31	6189	307
†Bonnie of Dorvillee Farm 547447	G	305	Nov	144	7.46	5996	305
†Chinquak Park's Verbena 582759	E	140	Jan	720	35.80	3726	168
†Dorvillee Irene's Coreen 569016	G	192	Jan	742	31.72	5733	238
†Dorvillee's Goldie 565131	G	148	Jan	537	26.39	2971	139
*Dunwalke Fortune of Beaulieu 408406	A	313	Jan	524	26.23	8783	396
*†Glengeran's Surprise 302487	A	272	Jan	821	35.58	9262	381
†Juanita's Jewel Uneeda 460673	A	244	Jan	721	35.98	7512	351
*†Lockshore Fragrance 454133	A	278	Jan	436	24.73	8750	428
†Lydia of Fagerholt 567181	F	171	Jan	541	29.50	3624	174
Myrtle of Dorvillee Farm 569015	F	140	Jan	654	28.29	3681	139
†Nanette's Tiny of Dorvillee Farm 569017	F	130	Jan	720	36.25	3454	137
*Outlook Hill's Ealiane 416461	A	344	Jan	507	29.93	9264	471
†Pearl of Poulterfarm 511484	D	180	Jan	1004	40.79	6810	280
†Princess of Sunny Mead 2d 418778	A	305	Jan	301	18.86	5859	313
†Sally Ann of Uplands 555549	F	182	Jan	429	24.07	3082	152
*†Shoreland Happy New Year 460350	A	221	Jan	720	35.25	6933	319
*†Shoreland Nanette 2d 391937	A	268	Jan	711	39.40	8535	424
*Shoreland Princess Fanny 339937	A	303	Jan	575	28.59	9680	412

Caldwell, R. B., Hazelwood Farms, Chester, S. C. ARHT

*Hazelwood's Delta 509167	E	361	Jan	235	13.92	8919	415
Hazelwood's Edith 552957	G	334	Jan	981	42.68	11142	451
Hazelwood's Girlie 570639	G	117	Jan	756	42.68	3512	174
*Hazelwood's Honoria 497754	D	351	Jan	546	31.59	11219	544
Hazelwood's Lida 559010	G	276	Jan	1029	52.32	9530	419
Hazelwood's Lucy 576388	G	118	Jan	807	42.01	3434	161
Hazelwood's Mab 576389	G	73	Jan	1105	51.97	2570	109
s. Rockingham Cestrian 243520 D. Hazelwood's Honoria 497754							

Calhoun, E. F., Twinkle Star Ranch, Grants Pass, Oregon. ARHT

†Pocadot of Twinkle Star Ranch 565440	G	37	Jan	927	51.08	1077	59
s. Lad's Shadow of Middale 246672 D. Pocahontas of Twinkle Star Ranch 528246							
*Queen of Twinkle Star Ranch 2d 605262	E	104	Jan	1196	59.33	4215	215

Calhoun, J. C., Twinkle Star Ranch, Grants Pass, Oregon. ARHT

†Bonneta of Twinkle Star Ranch 650792	F	103	Jan	673	36.51	2505	115
*Bonney of Twinkle Star Ranch 381136	A	328	Jan	712	40.95	11109	546
*Pocahontas of Twinkle Star Ranch 528246	C	182	Jan	882	46.33	6921	356

Campbell, George J., Codorun Farms, York, Pa.

Betty Girl's Jean 422620	A	47	Dec	1600	69.30	2429	105
s. Rod Equal of Gladeview 143614 D. Louise's Betty Girl 200856							
Elizabeth Glenn of Riveredge 420250	A	198	Jan	954	42.30	8063	338
Esther of Codorun 543091	G	235	Jan	1050	57.98	8853	439
Homestead Select's May Flower 499285	D	362	Jan	771	36.89	14006	600
Lilybet of Ellerslie 440550	A	169	Jan	1094	51.56	6748	291
Nancy Rosy of Krout's View 469905	A	365	Dec	365	15.03	14986	575
Nellie A. Codorun 528202	D	365	Jan	66	3.19	11873	502
Pebble Hill Cavalier's Jonquil 530240	G	333	Dec	713	42.49	9614	514
Princess of Lystra 3d 433529	A	306	Jan	901	44.80	11292	496
*Raider's Rhoda of Bolton 377763	A	245	Jan	930	44.39	9272	421
Thornton's Early Dawn 425166	A	59	Jan	1420	73.00	2865	142
s. Thornton's Aristocrat 207778 D. Daisy's Grandeur 303506							
Thornton's Lindy's Gaiety Girl 462343	A	153	Jan	1082	59.62	6049	300
Woodholm's Angelina 425290	A	273	Jan	986	46.77	11549	499
Woodholm's Cherubim 485411	D	356	Jan	464	22.38	10726	460

Campbell, J. A., Oak Park Guernsey Farm, Amity, Oregon.

*†Barbara of Oak Park 459193	A	193	Jan	632	30.72	6839	371
*†Bessie of Oak Park 460737	A	153	Jan	636	31.20	3978	217
Eva of Oak Park 567944	G	171	Jan	750	35.59	4740	227
Glory of Oak Park 567949	G	138	Jan	796	34.98	3719	160
Patsy of Oak Park 567947	G	137	Jan	710	31.99	3481	150
Patty of Oak Park 459198	C	365	Jan	21	1.14	10308	484
†Royal Vada of Oak Park 477559	C	241	Jan	625	37.13	6634	346
*†Skippy of Oak Park 612079	C	169	Jan	1055	44.32	6448	289
*†Valor's Fancy of Oak Park 534681	E	219	Jan	319	14.37	6369	264
*†Valor's Joanna of Oak Park 533187	F	282	Jan	304	14.39	8436	349
*Valor's Josephine of Oak Park 533185	F	278	Jan	523	26.17	7645	348
*†Valor's Pansy of Oak Park 518350	F	296	Jan	473	23.18	7999	343
*†Valor's Rhoda of Oak Park 533184	E	172	Jan	801	34.38	5992	314
†Veda of Oak Park 567942	G	253	Jan	722	35.17	7502	363

Canavarro, G. de S., Erinton, Queenstown, Md. ARHT

Broadland Emerald 472986	B	189	Jan	784	50.49	5832	350
Contender's Princessa 567585	G	54	Jan	1085	54.18	1886	94
s. Broadland Contender 225757			D. Princess Pat's Butterfat 496453				

Candler, John S., Mileybright Guernsey Farm, Decatur, Ga. ARHT

*Actor's Ellen 542237	A	293	Jan	660	29.79	9965	398
Conquest Pride of Mileybright 373415	A	51	Jan	795	32.60	1303	54
s. Appletree Point Marose Conquest 94066			D. Ranger's Pride of Mileybright 220793				
*Ellen of Mileybright 584188	D	93	Dec	944	42.02		
		124	Jan	971	43.44	4092	176
Gwinett's Lancastrian Mary 414882	A	141	Jan	645	25.80	3443	132
Martha Erwin 517240	D	359	Jan	570	30.00	10196	451
Mileybright's Empress Margurite 574948	F	202	Jan	603	29.58	4402	194
Mileybright's Princess Fantine 562377	E	177	Jan	773	38.92	4886	226
*Mileybright's Resolute's Beauty 470764	B	219	Jan	613	33.09	6385	297
Mileybright's Resolute's Sequel 470763	C	365	Jan	225	12.99	8886	447
Pallotta's Rena of Mileybright 528080	D	150	Jan	933	35.20	4728	165
*Rosebud's Lady of Mileybright 425770	A	291	Jan	836	42.99	10636	476
Rosia Lea of Mileybright 519827	A	235	Jan	801	41.18	7539	325
*Winnie's Ranger's Pallotta 414884	A	120	Jan	1090	51.26	4415	195
*Winnie's Vern of Mileybright 527142	A	365	Jan	166	8.16	12081	510

Cann, H. E. & M. B., Esco Farms, West Chester, Pa. ARHT

†Esco's Erla 539016	F	198	Jan	683	31.77	4987	230
*†Esco's Joy 506102	C	35	Jan	889	40.28	1009	45
s. Rosetta's Leader 206426 A. R.			D. Esco's Marjorie 401338				
Esco's Lady 506108	E	365	Jan	514	32.23	9175	497
*†Esco's Marino 506105	C	83	Jan	982	50.87	2831	136
†Esco's Mina 539013	E	38	Jan	919	49.82	1166	63
s. Rosetta's Leader 206426 A. R.			D. Fellowship Royal Arminia 397299				
†Esco's Peggy 558287	F	68	Jan	1074	40.70	2318	95
†Esco's Star 549779	G	259	Jan	524	22.98	5632	231
†Esco's Sunbeam 539015	F	241	Jan	522	30.49	5865	288
†Esco's Vern 539017	F	150	Jan	876	36.27	4735	194

Carroll, P. A., Doughoregan Manor Farm, Ellicott City, Md.

Beauty's Cherry of Fulton 565187	G	230	Jan	958	50.52	8490	390
Manor Annie Laurie 540172	E	184	Jan	962	43.58	6775	295
Manor Easter Lilly 516134	D	196	Jan	1082	52.61	8379	403
Manor Grace 571253	G	128	Jan	1011	44.62	4582	222
Manor Sue 455309	A	210	Jan	835	43.01	7904	396

Caughman Brothers, Golden Glow Farm, Lexington, S. C. ARHT

Count's Gippy Beatrix 444520	A	243	Jan	914	51.20	9136	442
Golden Glow Bobbie 621837	G	208	Jan	906	45.97	6385	279
Golden Glow Cora 580446	E	261	Jan	733	40.84	7572	346
Golden Glow Grace 460670	B	306	Jan	827	48.34	10611	503
Golden Glow Joyce 460669	A	365	Jan	688	37.89	12356	587
Golden Glow Mary 580448	F	173	Jan	668	38.12	4463	224
Gwindale's Phyllis 452827	B	365	Jan	361	25.67	10659	565
Marymede's Golden Galetea 311568	A	365	Jan	665	40.12	12123	640
Ruby's Sybyl 560382	B	182	Jan	1155	54.05	7337	300
Sunny Hill Picotee Zefir 488417	B	87	Jan	1333	58.67	3797	162
Sunshine's Maggie Link 485271	C	188	Jan	662	35.89	5569	273
Watershed's Majesty Patricia 557802	G	349	Jan	853	45.41	11189	497
Watershed's Majesty Scarlett 559400	G	267	Jan	723	42.63	7536	368

Caughman, D. H., Golden Glow Farm, Lexington, S. C. ARHT

Golden Glow Helen 487255	B	172	Jan	701	51.19	4815	280

Caughman, E. M., Golden Glow Farm, Lexington, S. C. ARHT

Coker Virginia Sunshine 349370	A	70	Jan	1433	70.69	3131	142
Golden Glow Lila 652632	F	57	Jan	1338	51.65	2224	85
s. Cavalier's General Noble 219673			D. Golden Glow Hopeful 460667				

Chambers, A. H., Maple Lane Farms, Kingston, N. Y.

Maple Lane Steadfast's Berdena 564914	G	74	Nov	1216	59.97	3045	147
s. Maple Lane Fashion's Steadfast 234081			D. Heweshurst Berdena 400509				
M. L. Heweshurst Princess Belle 572326	G	43	Nov	1174	58.94	1696	84
s. Maple Lane Jacquelin's Prince 212017			D. Heweshurst Lee Bell 528382				

Chamblee, Fred, Arden, N. C.

Electric City Hope 492918	E	341	Jan	674	35.27	10785	492

Chatham, Thurmond, Klondike Farm, Elkin, N. C.

Alice of Black Lake Farms 382057	A	70	Jan	1224	60.23	2584	119
Carolina Gay Tulip 453483	A	200	Jan	930	48.31	7412	332
Clear Springs Blanche 481271	D	365	Jan	166	9.90	11481	588
Edisto Farm's Kadi's June 548729	F	77	Jan	1022	51.95	2467	115
Edisto Farm's Rosalie 573692	G	103	Jan	1104	66.48	3635	199
Foremost Gay Nan 396113	A	256	Jan	937	41.81	10317	415
Jumbo's Pansy of Wilna 568097	G	231	Jan	917	43.22	8000	332
Klondike Cyrene 550116	G	241	Jan	931	53.45	8754	426
*Klondike Gay Heroine 399229	A	358	Jan	375	24.86	11253	614
*Klondike Jasmine 453447	A	64	Jan	1518	83.38	3082	172
s. Argilla Knight 193529 A. R.			D. Miller's Pauper Laxey 343617				
*Klondike Maggie 483093	D	311	Jan	1032	59.99	13535	696
Klondike Mollie 585004	G	53	Jan	1307	53.48	2152	85
s. Klondike Hollimost 237473			D. Klondike Mary 483094				
*Klondike Nonabella 528508	D	123	Jan	1415	73.19	5970	302
Klondike Tricksey 550115	F	231	Jan	1076	52.98	9466	402
Matilda of Clover Farm 559939	F	132	Jan	887	42.32	4161	185
Mobjack Primrose 637832	G	56	Jan	992	47 12	1757	80
s. Klondike Glamour 199862 A. R.			D. Peony of Auburn 288510				
Nancy's Merry Maid 499761	A	86	Jan	1294	58.23	3604	167
Quail Roost Lucky Pattern 616234	G	110	Jan	788	44.47	3171	150
Sherrill's Wonder Girl 519363	D	52	Jan	1495	65.33	2447	112
s. Klondike Chaplain 206297			D. Excelsior Beauty Bunch 333128				

Cheney, B. Austin, Falcon's Flight Farm, Litchfield, Conn.

*Falcon's Melisande 513374	A	314	Jan	812	46.78	11817	629
Falcon's Miranda 513376	A	79	Jan	1142	51.05	2997	133
s. Falcon's Norfolk Aggie 121684 A. R.			D. Falcon's Blackberry 306995				
Falcon's Pocahontas 578715	D	301	Jan	570	27.54	9098	420
Falcon's Regina 603501	F	335	Jan	697	37.08	9658	485
Falcon's Rosemary 542867	F	258	Jan	704	37.91	7364	351
Falcon's Rowena 601712	F	245	Jan	803	38.98	7970	334
s. Ard-Na-Clachan May Royal 115623 A. R.			D. Falcon's Lustre 476398				

Cheney, Charles B., Falcon's Flight Farm, Litchfield, Conn. ARHT

*Falcon's Lilac 476396	A	56	Jan	1459	62.47	2555	109
s. Mount Hope Sovereign 193834 A. R.			D. Falcon's Eve 343686				

Cheney, H. G., Est., Greenway Farm, South Manchester, Conn.

†Betsey of Greenway 569423	G	75	Jan	966	47.05	2482	120
†Cherub Blossom of Greenway 547898	E	40	Jan	1178	45.74	1528	59
s. Rockingham Superb 231112			D. Blossom of Greenway 3d 319497				
†Superb's Hope of Greenway 569424	G	128	Jan	857	41.43	3776	164

Cheney, O. H., Est., Cornwall Hill Farm, Patterson, N. Y. ARHT

†Cornwall Hill Buckeye 581789	D	27	Dec	628	26.41		
s. Foremost Victor 206534 A. R.			D. Cornwall Hill Butternut 397661				
Cornwall Hill Cypress 581790	F	318	Dec	478	31.11	6357	365
Cornwall Hill Hornbeam 581796	G	365	Dec	56	3.83	6876	381
†Cornwall Hill Larch 581795	F	305	Jan	205	16.40	8773	504
*†Cornwall Hill Red Cherry 581787	C	34	Dec	1187	61.62	1293	67
s. Primus of Cornwall Hill 217698 A. R.			D. Northshire Donna May 311243				
†Cornwall Hill Sassafras 643567	G	65	Dec	620	30.24	1361	72
s. Foremost Victor 206534 A. R.			D. Cornwall Hill Myrtle 401901				
Cornwall Hill Sycamore 581797	F	118	Dec	697	31.18	2958	128
†Cornwall Hill Tamarack 643566	G	110	Dec	536	28.85	2105	100

Chicago Guernsey Farm, Incorporated, Hinsdale, Ill.

Sedgley Ambition's Ruby 575243	D	365	Jan	620	33.88	12531	585
Sedgley A. Nadine 611877	G	361	Jan	831	40.18	11879	543
Sedgley A. Phyllis 609636	E	96	Jan	1400	54.61	4411	172
Sedgley L. Ruby 474925	A	152	Jan	1014	46.38	6037	257
Sedgley Majesty's Alice 599689	D	117	Jan	957	50.45	4095	209
Sedgley Majesty's Arline 643731	G	97	Jan	1081	50.72	3263	145
Sedgley Majesty's Mary 575244	E	365	Jan	86	6.02	9294	523
Sedgley Majesty's Ursula 643733	G	88	Jan	1034	51.64	2832	141

Chinn, Samuel, Ravenna, Ohio. ARHT

Edinham's June 517979	E	327	Jan	698	40.37	9289	473
Franchester May Elf 617082	G	260	Jan	839	41.62	7355	377
Gean Girl of Maple Shade 504723	C	128	Jan	1483	89.28	7209	347
King's Leonora 525238	E	172	Jan	716	39.00	4327	238

Claffey, M. E., "Arcadian Guernseys," Waukesha, Wis. ARHT

Arcadian Merriment 513739	E	223	Sept	227	11.78	6962	349
†Arcadian Ocalla 592804	G	170	Jan	734	37.80	4514	212
†Ida of Lake View Stock Farm 425744	A	134	Jan	996	46.85	5052	225
*†Purity Carrie 377866	A	305	Jan	38	2.40	9848	511

Clark, Frank, Homewood Farms, Tomahawk, Wis.

Homewood Chorus Girl 433642	A	55	Jan	1193	51.44	2201	94
s. Homewood Ultra May King 180631			D. Pretoria's Laddie's Chorus Girl 131639				
Homewood Reid's Faith 539172	E	59	Jan	1182	51.80	2243	94
s. Corium Slogan's Reid 234810			D. Homewood Ultra Anna 347070				
Homewood Ultra Maiden 485418	A	81	Jan	1454	68.93	3809	174
Homewood Ultra Salia 413739	A	47	Jan	1703	79.05	2508	111
s. Homewood Ultra May King 180631			D. Homewood Ultra Surprise 273225				
Homewood Ultra Vida 449288	A	81	Jan	1285	59.53	3395	162

Cleghorn Corporation, Longwoods, Md. ARHT

*Butterfat Myrtle's Ultra May 470252	D	365	Jan	147	8.88	14153	724
Butterfat's Top Notch of M. B. 421150	A	290	Jan	782	42.27	8898	433
Cleghorn Advancer's Actress 565867	F	241	Jan	448	30.99	4887	278
†Cleghorn Advancer's Adaline 561634	G	303	Jan	469	30.54	5980	306
†Cleghorn Advancer's Afterglow 533076	E	113	Jan	716	35.05	3015	139
Cleghorn Advancer's Agnes 561635	G	354	Jan	591	37.93	8969	448
Cleghorn Advancer's Allegra 564422	F	152	Jan	780	46.53	4426	246
†Cleghorn Advancer's Almera 561633	F	274	Jan	652	39.90	7285	381
†Cleghorn Advancer's Angel 561632	F	161	Jan	606	32.59	3747	187
Cleghorn Advancer's Aurelia 561630	F	266	Jan	423	21.29	5601	250
Cleghorn Myrtle's Daisy 514893	E	288	Jan	957	48.74	10433	488
†Cleghorn Neptune's Alberta 561636	F	162	Jan	742	39.22	4557	214
Cleghorn Neptune's Annette 561638	F	154	Jan	967	54.76	5163	283
†Cleghorn Neptune's Arabelle 561637	F	263	Jan	637	43.75	7500	388
†Cleghorn Neptune's Argie 533077	E	138	Dec	671	41.07	3497	199
†Cleghorn Neptune's Baby 616368	G	128	Jan	598	34.04	2804	153
Cleghorn Neptune's Bonny 616369	G	123	Jan	693	44.92	3206	186
†Cleghorn Rollo's Belle 631719	G	41	Jan	953	39.87	1230	51
s. Neptune's Rose's Rollo 239782			D. Cleghorn's Belle Helen 478186				
Irma of Haroldine Farm 572832	F	218	Jan	718	40.24	5609	283
*St. James Prince's Susie 399507	A	253	Jan	775	55.97	9092	543

Conder, Louie W., College Place, Columbia, S. C.

Fairwold Vista's Foremost Girl 551621	F	210	Jan	715	43.01	5469	307

Connecticut, University of, Storrs, Conn.

*Cedilla Colleen Storrs 506049	C	89	Jan	1150	48.65	3515	158
*Coral Caprice Storrs 545139	E	51	Jan	1378	65.91	2157	103
s. Foremost Barbarian 229043		D. Caprice Brocade Storrs 340388					
*Nanette Bijou Storrs 341449	A	166	Jan	974	42.18	6790	314
Nita Nanette Storrs 527403	E	107	Jan	1074	43.84	3969	167

Cornell University, Ithaca, N. Y.

*Cornell Barbarian Etta 517764	E	304	Dec	449	21.37	10873	506
*Cornell Barbarian Rosemary 511325	E	340	Jan	447	24.89	11450	554

Cossey, Thomas J., Illiana Farms, Perrysville, Ind. ARHT

†Illiana Deacon's Ester 574839	G	305	Jan	435	23.76	6509	337
Illiana Deacon's Gladiola 543816	G	365	Dec	494	30.70	9243	447
Illiana Deacon's Ruby 574840	G	22	Jan	815	36.61		
s. Kenfleur's Deacon Dick 233950		D. Shady Nook Gladys Nancy 416950					

Cottrell, A. M., Est., Maple Lawn Farms, Hopkinton, R. I. ARHT

Maple Lawn Alida 423045	A	365	Jan	273	13.98	11569	559
Maple Lawn Betsey May 643821	G	169	Jan	1021	50.99	5781	245
Maple Lawn Emilie 549813	F	240	Jan	997	43.67	8665	328
Maple Lawn Estelle 503818	E	365	Jan	99	4.54	10929	480
Maple Lawn Francetta 549815	F	207	Jan	888	44.85	6278	280
Maple Lawn Hazel 521568	E	179	Jan	826	43.08	5581	255
Maple Lawn Marcella 546570	F	153	Jan	991	47.77	5173	242
Maple Lawn Marina 450698	A	179	Jan	584	38.58	4934	268
Minter of Maple Lawn Farm 351530	A	196	Jan	766	45.35	6428	331

Cowan, L. W. & Sons, Oshkosh, Wis.

†Dimple of Cowan Farm 528985	E	122	Jan	853	38.41	4092	176
†Dolly Jane of Braeside 266662	A	62	Jan	1050	47.78	2317	97
s. Orpha's Governor of Elm Grove 92429 A. R.		D. Mollie's Dana of Braeside 198291					
†Evelyn of Cowan Farm 502630	C	87	Jan	1161	60.03	3392	162
†Golden of Cowham Farm 567605	G	155	Jan	813	41.09	4332	219
†Lassie of Cowan Farm 567604	G	184	Jan	845	37.18	5417	226

Cowham, C. F., Cowham Farm, Jackson, Mich.

*Alice Dawn of Cowham Farm 457090	B	235	Jan	1095	59.18	10831	514
Golden Jewel of Cowham Farm 483561	E	365	Jan	359	17.76	10587	508
Golden Tress of Cowham Farm 475562	C	329	Jan	796	46.45	12003	621
*June Alice of Cowham Farm 448937	A	156	Jan	1205	62.45	7169	350
*King's Queen of Cowham Farm 400863	A	70	Jan	1614	74.75	3810	173
s. Trixie's White King 79691 A. R.		D. The Queen of Evidence 198337					
Rex's Fern of Cowham Farm 511136	E	314	Jan	702	39.60	8944	446

Cowham, C. F. & Dancer, H. M., Cowham Farm, Jackson, Mich.

*Rex's Fernette of Cowham Farm 537962	E	27	Jan	1060	45.58		
s. Coronation Rex 230249		D. King's Fern of Cowham Farm 328481					

Cox, Harry B., Barnegat Ranch, Grass Valley, Calif. ARHT

†Barnegat Antlia 598927	F	145	Jan	741	37.45	4098	191
†Barnegat Carina 599012	G	254	Jan	455	26.90	5405	282
*†Barnegat Cleo 532618	E	75	Jan	1145	59.80	2854	131
†Barnegat Diana 537615	G	254	Jan	639	32.30	7397	328
†Barnegat Dominia 595835	G	127	Jan	753	38.03	3530	171
†Barnegat Galea 601314	G	245	Jan	607	31.03	6027	273
†Barnegat Galeta 598609	G	305	Jan	311	17.19	8855	388
*†Barnegat Itea 377904	A	160	Jan	1098	65.35	6820	346
*Barnegat Juno 502071	E	365	Jan	590	35.40	11830	577
Barnegat Lacerta 598928	G	312	Jan	372	28.32	6356	349
†Barnegat Norma 599013	G	170	Jan	406	16.92	2901	130
*†Barnegat Perse 532617	E	24	Jan	935	42.57		
s. Barnegat Olympic 224938 A. R.		D. Poppy of Barnegat 301749					
†Barnegat Vela 605861	G	135	Jan	592	29.30	2789	134

Cox, Louis S., Randot Farms, Methuen, Mass.

*†Randot Betsywin 476369	A	102	Jan	987	52.73	3570	176
†Randot Flopmix 2d 656793	F	58	Jan	998	46.32	1838	83
s. Meredith Randot 218241		D. Randot Flopmix 432778					
†Randot Flopslo 2d 633787	E	145	Jan	629	31.43	3520	165
†Randot Holly 3d 651445	G	104	Jan	684	37.02	2669	131
s. Meredith Randot 218241		D. Randot Holly 399426					

Coy, Guy C., Xenia, Ohio. ARHT

†Marigold's Senna May 454329	A	226	Jan	534	28.08	5618	253
†Marigold's Topsy May 309161	A	232	Jan	535	24.88	5992	256

Coy, Lawrence, Xenia, Ohio. ARHT

†Sugarcreek Beautiful 379485	A	53	Jan	899	40.37	1549	67
s. Franchester Sentinel 188440 A. R.		D. King's May of Sugarcreek 190095					
†Sugarcreek Belle 427500	A	23	Jan	820	44.49		
s. Franchester Sentinel 188440 A. R.		D. Sugarcreek Roberta 310105					
†Sugarcreek Elma Margret 657560	G	99	Jan	699	36.73	2575	115
s. Franchester Harvester 217129 A. R.		D. Sugarcreek Senna Elma 414598					
†Sugarcreek Helena 555898	F	58	Jan	845	39.63	1619	74
s. Franchester Harvester 217129 A. R.		D. Sugarcreek Wanda 406877					
†Sugarcreek Hester 548894	F	162	Jan	676	35.35	3248	181
†Sugarcreek Hope 479437	C	218	Jan	371	23.03	3956	216
†Sugarcreek May Bess 273822	A	164	Jan	833	40.59	5322	251
†Sugarcreek May Kate 318223	A	191	Jan	533	24.21	4337	182
†Sugarcreek Sarah 548890	F	212	Jan	410	21.61	4150	195
†Sugarcreek Sarah Frances 580018	G	79	Jan	644	27.76	1736	78
s. Franchester Sentinel 188440 A. R.		D. Sugarcreek Vesta Spot 479435					
†Sugarcreek Sendora 548893	F	142	Jan	534	31.32	2873	146
†Sugarcreek Senna Caroline 446513	A	182	Jan	548	30.18	4387	225
†Sugarcreek Senna Elma 414598	A	236	Jan	340	19.01	4234	204
†Sugarcreek Senna May 389937	A	219	Jan	610	29.38	6199	270
†Sugarcreek Senna Ruth 555433	F	110	Jan	720	38.38	2846	134
Sugarcreek Susan 548891	G	326	Jan	539	30.71	7223	372
†Sugarcreek Vesta Caroline 542828	F	303	Jan	438	26.50	6006	311
†Sugarcreek Vesta Dora 479434	C	305	Jan	99	6.95	6917	365
†Sugarcreek Vesta Elaine 555897	G	173	Jan	557	31.45	3857	192
†Sugarcreek Vesta Elma 505977	C	156	Jan	437	23.65	2734	146
†Sugarcreek Vesta Katie 542829	G	305	Jan	345	19.12	7565	368
Sugarcreek Vesta Spot 479435	B	179	Jan	478	28.80	3455	181
†Sugarcreek Winnifred 379483	A	276	Dec	157	9.51	6588	321

Craig, Walter, Craiglan Farms, Perkasie, Pa. ARHT

Chenar's Frolic 533422	G	363	Jan	870	52.30	13586	731
*Chenar's May-apple 448535	B	365	Jan	330	18.50	12841	638
Florham Lucky Girl 555914	E	73	Jan	1341	63.98	2969	145
s. Langwater Ptolemy 205128 A. R.		D. Florham Selection 460949					
*Fritzlyn Jupiter's Gemini 449919	A	117	Jan	1442	78.48	5807	283
King Midas' Diva of Craiglan 595184	G	117	Jan	904	47.37	3388	165

Crane, Francis V., Basquaerie Farms, Millis, Mass. ARHT

Beauhaven's Gift 548694	F	365	Jan	329	18.70	10884	546
Bessie of Tersana Farm 519001	A	115	Jan	931	42.21	3824	177
Governor's Alicia 492369	B	365	Jan	59	3.65	10869	547
Governor's Kathleen 477270	C	365	Jan	546	33.80	11280	592
Governor's Patricia 477272	D	365	Jan	485	28.50	10282	507
Hilda of Tersana Farm 2d 647772	G	57	Jan	910	49.26	1810	97
s. Beausite Valentine's Actor 192368		D. Hilda of Tersana Farm 364717					
Isabella of Tersana Farm 647769	F	49	Jan	923	41.27	1417	63
s. Beausite Valentine's Actor 192368		D. Isabelle of Tersana Farm 536571					
*Kingfield Sunshine 571418	D	88	Jan	1119	56.54	3563	175
Perkins Farm Buttercup 492368	A	325	Jan	573	33.58	9025	480
*Philip's Ruby 472189	B	302	Jan	352	19.68	8254	408
Tri-Gables Ellen 516523	E	228	Jan	665	38.52	5959	312
Tri-Gables Joan 571232	D	206	Jan	1077	47.82	7943	334

Crawford, W. B., Willowood Farm, Ben Hill, Ga. ARHT

Gay Naomi of Conasauga 506799	A	103	Jan	1023	52.11	3664	193
Gay Ramona of Conasauga 507563	B	324	Jan	348	19.81	6750	356
Gay Rose of Conasauga 507565	D	222	Jan	854	41.28	7776	332
Golden Appin's Violetta 425987	A	121	Jan	1055	49.80	4876	226
King's Annie Laurie 544160	G	345	Jan	640	33.35	8536	394
King's Conasauga Queen 526527	F	357	Dec	52	3.53		
				201	9.75	8450	399
King's Dorothy of Conasauga 510915	D	139	Jan	828	44.32	4019	210
King's Maid of Conasauga 515618	C	121	Jan	686	37.25	3014	179
s. Gayoso King's Mayor 222760		D. Gay Naomi of Conasauga 506799					
Lady of Erinvine 548110	C	184	Jan	910	39.44	6832	294
Lady's Beauty of Cotter Grove 595240	E	313	Jan	720	44.08	10281	551
Meadow Vista Golden Harvest 463960	A	337	Jan	583	32.58	10067	492
Nightingale's Willow Witch 584453	G	98	Jan	851	40.18	2817	135
Oak Terrace Shandon 368633	A	98	Jan	921	43.23	3214	146
Peerless May of Pine Farm 606223	G	65	Jan	1029	41.47	2177	97
*Royal Jane of Meadow Vista 365569	A	167	Jan	940	48.44	6109	307
Vanity of Bachelor's Retreat 415373	A	153	Jan	708	32.52	3953	185

Creaves, Albert A., Finchley Manor Farm, Wauconda, Ill. ARHT

†Diana of Finchley Manor 549861	F	265	Jan	740	37.09	6942	312
*Finchley Manor Glenadene 535199	E	58	Jan	763	48.76	4196	90
s. King's Steady of Thorn Hill 221966		D. Leaflet of Thorn Hill 397370					
†Finchley Manor Lilac 564986	G	129	Jan	749	38.20	2945	149
Finchley Manor Marcella 578603	G	39	Jan	1100	52.07	1348	63
s. Cesor Pharos' Marshall 251210		D. Kathleen of Elgercon 395818					
†Finchley Manor Roberta 571827	G	92	Jan	1089	52.29	3176	142
*Gayoso Southern's Ina 548043	B	211	Jan	937	47.16	7152	333
*Kathleen of Elgercon 395818	A	187	Jan	768	41.44	5801	286
Radiance of Finchley Manor 519227	E	267	Jan	884	50.17	8981	458
*Rosemarie of Creaves Farm 459321	B	127	Jan	1267	68.97	5799	279

Crick, Alma E., Moncks Corner, S. C. ARHT

Billy's Pollyanna 581658	G	62	Jan	876	48.65	1748	93

Crouse, Walter, Jr., Grants Pass, Oregon. ARHT

†Charlotte Twinkle Star Ranch 630922	G	245	Jan	664	40.21	6947	374
†Pansy of Twinkle Star Ranch 564876	G	203	Jan	549	31.02	5152	264

Crowe, A. L., Creatwood Farm Dairy, Smyrna, Ga. ARHT

Creatwood Ada's Frances 589558	D	335	Nov	792	42.57	11570	525
Creatwood Gay Florence 589559	D	266	Dec	670	29.97	7852	314
Creatwood Naomi's Inez 636342	F	211	Dec	599	32.71	5479	270
Creatwood Raider's Ada 392968	A	365	Sept	60	2.87	8722	421
Creatwood Raider's Beauty 414233	A	361	Dec	541	30.97	11809	521
Creatwood Raider's May 384988	A	225	Dec	626	32.52	6846	306
Creatwood's Gay Daisy 516878	A	346	Dec	393	21.92	7392	336
Creatwood's Gay Dutchess 394140	A	259	Dec	572	29.12	7837	330
Creatwood's Gay Edna 550937	B	355	Dec	190	13.27	7206	379
Creatwood's Gay Isabel 639880	F	155	Dec	559	28.38	3599	166
Creatwood's Gay Judith 607302	D	142	Dec	683	30.50	3621	147
Marley's Harvester Bell 323376	A	365	Dec	292	12.76	12774	522
Raider's Belle of Creatwood 278934	A	237	Dec	599	30.31	7365	318

Cullum, J. Barlow, Est., Riveredge Farms, Reading, Pa.

*Langwater Dora 475570	A	95	Jan	1425	84.81	4634	251
*Pleasant Plains Loyal 450380	A	269	Jan	1119	53.63	13495	605
*Riveredge Belle's Bertha 453840	B	287	Jan	1036	45.83	13703	610
*Riveredge Carrie 474838	C	365	Jan	154	9.01	11082	580
Riveredge Francois' Betty 524038	E	205	Jan	947	53.34	7501	402
Riveredge Francois' Dawn 526954	F	297	Jan	851	51.16	9789	531
Riveredge Francois' Wilma 545699	F	239	Jan	704	39.12	6389	339

*Riveredge Jewel's Gem 467542 B 321 Jan 515 27.44 11015 558
Riveredge Levity Phyllis 532531 F 290 Jan 753 36.84 9355 407
*Riveredge's Ultra Pride 407766 A 319 Jan 867 42.15 13049 606

Cummings, John J., Jr., & Catherine R., Morwood Farms, Mystic, Conn.

*Fairview Caulita 527120 A 100 Jan 1457 67.90 4729 218
Horse Shoe Katinka 461177 B 119 Jan 1306 58.39 5026 203
Horse Shoe La Arethusa 461169 B 245 Jan 959 43.06 9538 431
Morwood Daisy Bell 566748 G 102 Jan 1130 55.29 3602 161
River Head's Peggy 296737 A 322 Jan 1001 55.19 12539 630
Ward's Moretown Frisky 586732 A 303 Jan 769 42.48 9864 476

Current, Jay B., Kathmar Farm, Topeka, Ind. ARHT

†Kathmar Bell's Pet 602938 G 43 Jan 929 41.85 1262 56
S. Gayoso Southern Conqueror 251709 D. Wildwood Actor's Bell 415272

Daines, Dwyth M., Cache Meadow Farm, Logan, Utah. ARHT

†Prue of Avalon 645709 F 62 Jan 906 41.89 1826 84

Dane, Ernest B., "Longwood," Center Harbor, N. H.

Roughwood Bonnie Girl 577398 G 73 Jan 1070 53.65 2541 118
S. Florham Sensation 214338 A. R. D. Roughwood Bonnie Lass 315256
Roughwood Heliotrope 577397 G 92 Jan 1196 59.23 3490 163
Roughwood Lavernia 577395 G 163 Jan 1136 61.48 6324 294
Roughwood Marybelle 557479 G 245 Jan 1287 66.70 10201 463
Roughwood Silver Rod 557475 G 320 Jan 1154 54.02 12425 504
Roughwood Spice 536492 G 365 Jan 235 13.06 13154 670
Roughwood Stella 506318 E 298 Jan 867 62.56 9531 546
Roughwood Wanda 557472 G 351 Jan 951 51.48 10826 526

Daubenspeck, Jay B., Fairview Dairy, Mansfield, Ohio. ARHT

†Maebryan May Star 650262 F 88 Jan 1015 43.57 2920 122
†Maple Grove's Jeannette 393951 A 271 Jan 862 32.26 9746 357

Davenport, Charles M., Ladderlook Farm, Leyden, Mass.

*Ladderlook Blanchette 429772 A 271 Jan 771 38.81 10473 490
Ladderlook Minerva 3d 530333 F 334 Jan 834 44.17 9756 448
Ladderlook Moonbeam 2d 493179 D 365 Jan 68 3.88 8847 453
Ladderlook Nerissa 2d 459515 B 285 Jan 835 48.88 10010 486

Davey, W. H., Gwenwilmar Farms, Chagrin Falls, Ohio. ARHT

*Aigler Farm Cinderella 451610 A 291 Jan 925 50.17 13876 677
*Aigler Farm Queen of Joy 481767 A 357 Jan 624 34.30 12545 642
*Banner's Rose of Morrow 447355 A 263 Jan 769 40.78 9950 479
*Bonnie Dell Rose 442705 B 323 Jan 290 14.65 11839 572
*Cherub's Julabelle of Goodrich 350470 A 206 Jan 1158 61.89 9125 453
Florabel of Harmony Hill 511966 E 362 Jan 1012 51.72 12737 637
Franchester Angelic 547437 G 365 Jan 61 3.29 9326 488
Franchester Ruth 554522 G 306 Jan 630 34.04 7725 405
Glenco Indian Jane 564753 G 185 Jan 733 32.25 5010 211
*Gwenwilmar Agnes 539558 E 109 Jan 1421 66.37 5550 258
Gwenwilmar Mirth 545537 F 306 Jan 671 39.08 7836 414
Maradea Sweetheart 590923 E 263 Jan 923 44.24 9577 421
*Mary Alice's Daisy 402730 A 185 Jan 1140 52.81 8011 333
*Villa-Way Prosperity 443206 A 348 Jan 1015 47.32 15804 700

Davis, Eugenia C., Crumdale Farm, Berwyn, Pa. ARHT

Kelso's Jane Eyre 519025 F 365 Jan 119 7.15 7078 415
*Kelso's Kathleen 469606 C 320 Jan 498 29.80 7992 409
*Kelso's Noranda 375837 A 71 Jan 1636 81.67 3651 187
Kelso's Vanity Fair 514712 F 295 Jan 539 37.95 6241 387

Davison, H. P., Mrs., Locust Valley, N. Y.

*†Peacock Point Aster 349692 A 249 Jan 717 31.14 7870 361
Peacock Point Fleurie 475275 B 140 Jan 879 43.90 4578 224
†Peacock Point Flora 556825 C 276 Jan 331 20.51 6610 385
†Peacock Point Flower 475276 D 305 Dec 454 27.71 9421 490
†Peacock Point Gladiola 520191 E 141 Jan 686 35.00 3939 187

Davisson, B. M., Jane Lew, W. Va.

Overland Gloria 453082 A 153 Jan 1040 49.72 5667 271

Dean, George E., Est., Haven Hills Farm, Albion, Mich. ARHT

*Haven Hills Aida 2d 531014 B 202 Jan 610 32.17 5940 286
Haven Hills Callie 2d 579565 E 320 Jan 433 26.20 6601 347
Haven Hills Cream Cup 3d 647235 G 113 Jan 566 26.57 2375 117
*Haven Hills Dazzler 2d 599229 E 94 Jan 1117 49.63 3689 153
Haven Hills Hyacinth 637600 G 198 Jan 658 35.82 5558 263
*Haven Hills Isabelle 508289 A 365 Dec 322 20.46 10673 593
*Haven Hills Lacava 2d 538435 C 311 Jan 433 22.30 8281 388
*Haven Hills Maid 372207 A 162 Jan 828 37.52 5818 235
Haven Hills Maiden 621626 F 340 Jan 586 31.11 8885 432
*Haven Hills Martha's Dot 3d 517766 E 210 Jan 723 42.95 6541 333
*Haven Hills May Queen 2d 511658 A 313 Jan 573 37.00 10950 535
Haven Hills Pet 2d 630111 G 263 Jan 662 37.01 7184 353
Haven Hills Petiete 535715 C 344 Jan 412 19.17 6978 339
*Haven Hills Pyxie 2d 525895 B 316 Jan 697 34.12 10900 468
*Haven Hills Pyxie 3d 574761 D 272 Jan 370 21.29 6029 328
†Haven Hills Rosalie 2d's Fairy 651293 G 69 Jan 630 28.88 1434 64
Haven Hills Rosetta 2d 630110 G 246 Jan 565 31.02 5697 279
*Haven Hills Sunbeam 511329 B 365 Jan 323 20.82 10574 517
*Haven Hills Tiny 511327 A 188 Jan 819 45.63 6283 319
*Haven Hills Tiny 2d 599228 D 112 Jan 976 45.70 4011 186
Haven Hills Trillium 2d's Fern 637601 G 149 Jan 694 34.36 3677 169
*Haven Hills Wilma 2d 455344 B 202 Jan 757 39.93 6759 316

Dean, George E., Mrs., Haven Hills Farm, Albion, Mich. ARHT

Haven Hills Bernadine 633267 G 232 Jan 587 34.10 5908 303
*Haven Hills Fern E. 576161 D 306 Jan 276 16.95 6772 357
*Haven Hills Garcia 546395 B 121 Jan 1638 82.25 7105 332
†Haven Hills Heiress 653879 G 58 Jan 741 32.86 1328 59
S. Haven Hills Fashion 181706 A. R. D. Molly of the Annadale 246199
*Haven Hills Katharine 576604 D 194 Jan 596 35.43 5387 276
Haven Hills Kwality Kween 2d 615620 G 365 Jan 149 8.84 8235 412
*Haven Hills Louann 560584 A 43 Jan 1158 58.95 1625 83
S. Steadfast of Haven Hills 161185 A. R. D. Cuffdale's Louann 372239
Haven Hills Margret 530784 C 346 Jan 188 11.59 6031 335
Haven Hills Mary 630112 G 250 Jan 642 38.16 6275 319
*Haven Hills Mary Ella 587682 E 207 Jan 577 35.46 5617 290
*Patrick and Queen's Barbara 434207 A 347 Jan 811 43.51 13714 691
*Thistledown Katharine 317943 A 303 Jan 520 28.53 9729 472
*Thistledown Margret 444703 A 229 Jan 731 37.18 7936 361
Thistledown Quaker Maid 583660 D 278 Jan 738 47.19 8167 409
Valor's Gift 560370 C 282 Jan 692 34.98 9301 433

Dean, Louis W., Post Road Farm, Weston, Mass.

Laudholm Daisy's Geraldine 528674 A 43 Jan 1639 81.48 2217 110
S. Daisy's Duke of M. H. 158421 D. Laudholm Geraldine 342902

DeBarry, C. D., DeBarry Farm, Palatine, Ill. ARHT

†DeBarry Farm Coris 529529 E 116 Jan 987 42.37 3632 155
†DeBarry Farm Marlene 588515 G 218 Jan 456 29.34 3853 212
†DeBarry Farm Sarah Armistice 532260 F 189 Jan 659 30.93 4735 205
†DeBarry Farm's Florence 652955 G 66 Jan 1007 38.59 2054 74
S. Lockshore Sovereign 228262 D. Homestead Reveller's Flo 420632
†DeBarry Farm's Harvester Ireta 618688 G 182 Jan 239 11.32 2354 99
†DeBarry Farm's Sovereign Della 618689 G 119 Jan 627 30.56 2357 106
†DeBarry Farm's Sovereign Gipsy 618686 F 71 Jan 911 43.73 2154 93
†DeBarry Farm's Ultilene 618687 G 163 Jan 490 24.89 3064 129
†Homestead Reveller's Flo 420632 A 96 Jan 972 38.22 3232 127
*†Lady Roxy of DeBarry Farm 461266 B 219 Jan 363 18.85 5342 228
†Renee Renalla of The Coronets 431130 A 205 Jan 661 36.78 5055 258

Des Moines Drug Company, Nook-Dale Farm, Clive, Iowa. ARHT

Anita Louise of M-R. Dairy 501828 D 293 Jan 667 41.18 9185 434
Cherub's Yank Dottie 528517 E 149 Jan 638 31.62 3417 150
Elm Grove Heritor's Lillian 562529 E 330 Jan 830 30.38 12218 437
Lula Polly of Seymour 476100 C 303 Jan 519 35.35 8409 434
Mound City Salma 526536 B 362 Jan 263 14.21 9870 473
*Nipporsink Red Wing 434850 A 317 Jan 626 34.38 8220 399
Pine Creek Farm Chibiaboss 421023 A 282 Jan 722 36.62 8917 389
Pine Creek Farm Monda-Ninc 434289 A 237 Jan 696 42.81 7654 377
Pine Creek Farm Nora 578393 G 121 Jan 861 43.22 3686 160
Pine Creek Farm Ojibwa 584286 G 49 Jan 941 37.18 1385 59
Rosedale Janette 2d 564850 G 127 Jan 757 35.05 3357 149
Yank's Dot of Cloie Fork 511913 A 279 Jan 773 36.34 8122 338

Detling, Walter H. & Mildred, Versailles, Ohio. ARHT

*†Sunny's Princess of Versailles 444631 A 136 Jan 1030 54.11 5105 263

Deutsch, Helene, Babayaga Farm, East Wolfeboro, N. H. ARHT

†Pleasant Valley's Lady 2d 623330 A 212 Jan 474 25.86 5600 271
*†Rosewald Cutie 464568 B 182 Jan 936 47.40 6701 305

Dickinson, B. N., Tri-Gables Farm, Chazy, N. Y.

Tri-Gables Janis 574989 C 40 Jan 1543 71.29 1911 88
S. Hindsdale Golden Ranger 216598 D. Greenacres Java 382767

Dickinson, John L., Charleston, W. Va.

Jean's Little Clara 346219 A 351 Jan 755 39.81 13008 607
Jobetty's Glory 561597 F 81 Jan 986 41.35 2627 119
S. Friendship Noble Lad 231029 D. Jobetty's Glorianna 396652
May's Esther of Blue Clay 353950 A 305 Dec 643 30.23 9380 423
Quincy Beauty 397410 A 365 Dec 116 4.99 11631 485
Quincy Adina 559963 C 218 Jan 961 44.52 7795 347
Quincy Bulwark Sally 559988 E 221 Jan 984 43.13 8205 331
Quincy Mahomet Dream 575893 G 124 Jan 1023 43.61 4413 162
Quincy Mahomet Fawn 575896 G 138 Jan 930 46.88 4337 198
Quincy Mahomet Lassie 575901 G 104 Jan 1034 44.17 3652 153
Quincy Mahomet Maud 575886 G 160 Jan 913 48.78 5232 236
Quincy Mahomet Regina 575895 G 125 Jan 943 48.56 3992 182
Quincy May Vanity 575865 F 150 Jan 898 45.17 4888 230
S. Winding Creek May Day 166976 A. R. D. Quincy Ultra Pink 471336
Quincy Starshoot Gift 575862 G 365 Oct 569 29.21 10218 438
Quincy Ultra Camellia 575887 F 128 Jan 963 40.73 4858 183
†Quincy Ultra Goldenrod 568492 D 305 Oct 116 5.60 7830 318
Quincy Ultra Jean Geranium 575870 G 361 Jan 953 41.47 12481 546
Quincy Ultra Lady Slipper 575882 F 77 Jan 1060 45.08 2644 112
S. Chestnutwold Ultra Beacon 136110 A. R. D. Quincy Madam Queen 471341
Quincy Ultra Pink 471336 A 206 Jan 1207 47.93 9170 343
Quincy Ultra Rose 575861 F 247 Jan 877 39.31 8601 343
Quincy Ultra Trillium 575898 G 134 Jan 830 39.69 3868 166

Dieckhoff, Fred, Saint Charles, Ill.

Buttercup's Jane 338964 A 123 Jan 1133 50.42 4862 228
Cyrene of Ferson's Creek 605226 E 107 Jan 1124 57.33 4216 206
Dairymaid of Ferson's Creek 648779 G 117 Jan 975 49.76 3799 188
L'Etocq's Empress 416108 A 303 Jan 706 42.37 9957 543
Priscilla of Four Pine 438181 A 94 Jan 1258 59.92 3890 184

Dillard, Roy E., Jo-Mar Farm, Salina, Kansas.

Butterfat Governess of Sunrise 460339 B 229 Jan 885 40.29 8051 340
Butterfat's Noble Rose 506939 D 219 Jan 768 35.65 7039 299
*Cooper's Goldenlocks 453988 A 129 Jan 1131 52.26 3635 245
Derilla's Diana of Jo-Mar 529066 D 94 Jan 763 42.13 2628 133
Fabiola's Aster of Jo-Mar 497270 B 75 Jan 1156 46.27 2988 119
S. Fabiola's Crusader 223382 D. Goldie's Jonquil 434391

Jo-Mar Chrystella 534958	E	289	Jan	633	30.21	7907	362
Jo-Mar Colleen 523028	F	365	Oct	358	19.36	9884	465
Jo-Mar Crusader's Poinsettia 638375	G	93	Dec	850	42.09	2597	123
Jo-Mar Fabiola's Dolores 634800	G	198	Jan	566	29.76	4652	218
Jo-Mar Fabiola's Floy 634801	G	221	Jan	541	29.44	4711	218
Jo-Mar Toreador's Abigail 637047	G	175	Jan	608	32.81	4019	193
Jo-Mar Toreador's Hester 637046	G	207	Jan	671	31.42	5104	219
Jo-Mar Toreador's Victoria 646097	G	124	Jan	623	31.52	2824	137
Lela of Jo-Mar 501439	D	196	Jan	864	38.47	6233	257
Masterpiece's Beauty Empress 469104	G	53	Jan	1160	54.68	2002	96
s. Foremost Masterpiece 2d 185231				D. Rosette's Empress 349155			
Masterpiece's Rosette 434381	A	35	Dec	1127	52.33	1247	57
s. Foremost Masterpiece 2d 185231				D. Hambro's Rosette 127290			
Meadow Lodge Laurel 455674	A	67	Jan	1304	57.78	2886	120
s. Cooper's Marquis 211744				D. Royal Ruby of Thornwood 400228			
*Saphronia of Primrose 525741	E	315	Jan	27	1.76	6964	355
Sing Song of Mineral Point 444450	A	289	Jan	604	38.55	7665	423
Snooper's Patsy of Dandelion 467056	A	79	Jan	1204	60.70	3190	155
s. Saint Pat of Meyerhoff 163504				D. Lyla's Snooper of Dandelion 446816			

Dodson, Otis R., Colonial Park, Pa. ARHT

*Andy's Three Feathers 469885	C	312	Dec	821	40.33	12426	548
Brynely Lavender Lady 410443	A	294	Dec	991	61.40	11803	584
Byrnely Xmas 575059	G	104	Dec	1018	49.40	3584	151
Countess of Goose Valley 549916	G	154	Dec	883	41.78	5020	209
Esperance of Goose Valley 554285	G	130	Dec	923	44.13	4121	180
Goose Valley Alice 549913	G	144	Dec	799	39.88	4363	207
Goose Valley Joyce 547392	G	365	Dec	607	28.02	13770	553
*Goose Valley Nellie 522585	E	190	Dec	705	38.71	5255	266
Goose Valley Vixen 547393	G	252	Dec	830	48.11	8464	411
Jane of Goose Valley 556302	G	123	Dec	856	41.62	3829	165
*Jobetty's Beatrice 460640	B	197	Dec	1030	46.06	7436	315
*Jobetty's Blanche 447908	B	315	Dec	888	48.18	11662	616

Dommerich, Alex. L., Wildwood Farm, Greenwich, Conn.

†Mayflower of Wildwood 531700	F	305	Nov	208	11.99	8685	453

Doring, John W., Schoening Farm, Appleton, Minn. ARHT

*Golden Harvest Annabelle 440829	A	273	Jan	640	34.69	7790	385
Golden Harvest Fern 565607	G	348	Jan	706	44.96	8340	461
Golden Harvest Phyllexia 519007	E	365	Jan	939	55.35	11907	661

Doty Brothers, Ellwood Dairies, Goleta, Calif. ARHT

*†Blossom Lily of de San Antonio 455249	B	302	Jan	908	49.44	11575	502
†Carsue's Rudbeckia of Ellwood 551780	G	215	Jan	736	37.55	5956	251
Chrysanthemum's Gay of Ellwood 566331	G	294	Jan	587	35.17	6547	332
†Columbine's Ray of Ellwood 566327	G	141	Jan	613	27.90	3088	132
†Coreopsis' Beauty of Ellwood 560322	G	110	Jan	613	34.67	2393	130
†Dairymaid's Nigella of Ellwood 566594	G	184	Jan	585	34.52	3959	200
*†Daisy's Lantana of Ellwood 475920	C	224	Jan	498	28.70	5860	287
†Datura's Hopeful of Ellwood 566329	G	113	Jan	800	43.60	3115	155
†Emmy's Salpiglossis of Ellwood 529183	E	151	Jan	628	34.31	3388	163
*†Escalon Pedalia 430938	A	189	Jan	702	38.41	5438	255
†Favorite's Clevia of Ellwood 546659	G	305	Jan	103	6.87	6570	364
*†Fly's Rhodanthe of Ellwood 455258	A	224	Jan	489	25.25	5696	267
†Gaillardia's Royal of Ellwood 566328	G	74	Jan	715	37.62	1615	76
†Gana's Schizanthus of Ellwood 551781	G	190	Jan	412	22.61	3106	139
†Gibsy's Arctotis of Ellwood 572206	G	46	Jan	964	45.82	1297	61
s. Ellwood's Royal Prince Rodolfo 229506				D. Jane's Beauty Gibsy 371856			
†Greta's Fremontia of Ellwood 566325	G	225	Jan	755	35.50	7079	310
†Lillian's Ageratum of Ellwood 566330	G	114	Jan	624	32.51	2405	112
*†Loretta Milly of Elmwood 365947	A	112	Jan	1179	56.27	5067	254
†Lucky Lad's Poppy of Ellwood 572207	G	290	Jan	433	25.55	5342	243
†Madge's Pyrethrum of Ellwood 546662	G	286	Jan	414	22.64	5960	281
†Margarett's Cacalia of Ellwood 551783	G	220	Jan	619	35.27	5447	265
*†May's Primula of Ellwood 456382	A	92	Jan	884	41.57	2823	141
†Mildred's Nicotiana of Ellwood 566326	F	62	Jan	747	42.22	1521	81
Morning Glory Joy of Ellwood 529206	F	303	Jan	594	34.77	6761	366
†Nanette's Bartonia of Ellwood 572205	G	73	Jan	897	43.09	2021	96
†Queen's Olive of Ellwood 546663	F	156	Jan	497	27.36	2862	142
†Rose's Fortune of Ellwood 572127	G	36	Jan	655	26.81	726	29
s. Live Oak Star of Ellwood 228594				D. Constance's Rose of Ellwood 452901			
†S. Lady's Centauria of Ellwood 572209	G	30	Jan	808	38.73		
s. Live Oak Star of Ellwood 228594				D. Spotted Lady of Nasonville 372722			
*Susan's Mignonette of Ellwood 456379	A	224	Jan	676	36.68	6210	343
†Susan's Oxalis of Ellwood 546660	E	272	Jan	528	28.52	6106	296
*Trixie's Valeriana of Ellwood 456378	A	283	Jan	694	48.84	8393	513
*†Troutmere Ella 501599	C	135	Jan	1065	55.91	5432	239
*†Ultra Tritoma of Ellwood 456377	A	168	Jan	657	36.74	4589	237
Violet's Charity of Ellwood 529208	E	142	Jan	628	38.92	3097	172
†White Carnation of Ellwood 569438	G	121	Jan	590	30.35	2619	117

Doty, W. B., Butterton Guernsey Farm, Fresno, Calif. ARHT

†Butterton Governor's Judith 562476	G	268	Jan	503	25.53	6174	284
†Butterton Governor's Lady 565408	G	245	Jan	527	31.60	5572	242
†Santa Cruz Buddy's Trixie 514675	D	211	Jan	610	32.97	5906	287
†Santa Cruz Holliston Yolanda 523259	E	215	Jan	704	42.27	6689	337
†Santa Cruz Prince's Rosabel 484734	C	199	Jan	797	39.94	6758	305

Doughty, William M., Curving Hill Farm, Lawrenceburg, Ind.

*Julee of Waterloo 429619	A	53	Jan	1284	61.39	2156	108

Douglas, Barclay K., Black Hole Hollow Farm, South Arlington, Vt. ARHT

*Crum Creek's Banner Saxafraga 487303	D	359	Jan	583	28.40	9941	443
Fra-Mar Gail 498917	D	349	Jan	528	27.91	9258	476
Rockingham Miss Ultra 602493	G	224	Jan	583	28.87	5720	247

Douglas, Elizabeth, Spring Farm, Tilly Foster, N. Y. ARHT

†Aldrich Farm Georgia 568791	G	145	Dec	861	39.96	4379	189
†Horse Shoe La Liberty Belle 553396	G	130	Dec	811	34.50	3855	146
*†Stadacona Betsey 363025	A	300	Jan	629	34.60	10521	502
†Stadacona Friend's Duchess 561194	G	107	Jan	618	27.66	2266	100
†Stadacona Friend's Juliet 567002	G	68	Jan	965	42.88	2080	100
*Stadacona Rexella 423726	A	344	Jan	455	25.46	10174	570
Stadacona Rude 549747	G	164	Jan	677	34.19	4083	195
†Stadacona Wizard's Bossey 554583	G	156	Jan	759	41.01	4262	206

Drake, L. J., Rock Creek Farm, Plano, Ill. ARHT

*†Belle of Montfaucon 440891	A	191	Jan	548	29.92	5425	268
*†Corium Slogan's Nectar 376060	A	70	Jan	1428	71.27	3270	159
*†Corium Slogan's Nola 365786	A	50	Jan	1541	77.98	2502	124
*†Corium Ultivan Maud 363633	A	49	Jan	1480	70.93	2365	117
s. Corium Ultimas' Ivanhoe 135994 A. R.				D. Corium Pride's Joyce 277760			
†Farmhill R. Chloe 521301	C	69	Jan	1260	57.37	2847	140
*†Foremost Jalena 378863	A	193	Jan	900	47.26	6489	302
*†Franchester Pandora 502104	B	129	Jan	815	43.24	3783	195
†Friendship V. Naomi 570413	E	134	Jan	982	47.64	4493	207
*†Fritzlyn Foremost Lily 460027	A	73	Jan	1456	77.92	3513	184
†Jobetty's Pandora 500408	D	263	Jan	790	40.30	8844	435
Jobetty's Sadie 560767	G	255	Jan	466	27.77	4591	240
*†June Thorn of Antioch Heights 423126	A	39	Jan	1564	71.96	1932	88
s. African Victor of Thorn Hill 202875				D. Jean R. of Antioch Heights 362698			
*Langwater Valeska 541415	D	229	Jan	602	28.68	7437	356
*†Lockshore Miss Judith 373535	A	156	Jan	965	42.97	5568	240
*†Lockshore Miss Sue 394193	A	79	Jan	1696	67.87	4487	179
*Lockshore Snow Flower 421318	A	281	Jan	695	38.03	8895	411
*Lockshore Springtime 421316	A	365	Jan	24	1.42	12580	627
*Merry Top's Artless 290337	A	269	Jan	987	52.36	11767	561
*†New Hope Gardenius's Susan 381237	A	53	Jan	1696	79.72	2889	131
s. Langwater Gardenius 178663 A. R.				D. New Hope Miladdie's Susan 320474			
*†New Hope Gardenius's Vera 364578	A	305	Jan	149	8.53	8980	415
*Pauline R. of Antioch Heights 426364	A	291	Jan	837	49.86	12157	597
*†Rex's Frances 429604	A	36	Jan	1879	85.35	2161	98
s. Bournedale Rex 159247 A. R.				D. Frances of White Farms 215355			
*†Rock Creek Charming Nectar 475220	A	91	Jan	1161	49.81	3723	161
*†Rock Creek Fanciful 591448	E	99	Jan	1461	78.93	4928	240
*Rock Creek Flashette Susan 515305	B	165	Jan	867	48.60	5500	255
*†Rock Creek Flash's Flower 561746	C	236	Jan	697	38.37	7021	330
*Rock Creek Flash's Judith 519679	C	280	Jan	693	30.53	9327	401
*†Rock Creek Flash's Princess 553182	D	246	Jan	946	47.31	9082	401
*Rock Creek Flash's Valencia 532605	C	272	Jan	538	29.62	7767	370
*†Rock Creek Forester's Kanita 553184	D	42	Jan	1143	55.45	1533	74
s. Green Meadow Forester 178776				D. Corium Pride's Kanita 291035			
†Rock Creek Forester's Susan 608495	G	305	Jan	436	25.58	8034	418
†Rock Creek Forest Queen 591450	G	106	Jan	873	36.14	3063	140
†Rock Creek Judy 634883	G	77	Jan	792	37.65	2035	101
*†Rosemount Fanny May 327440	A	206	Jan	649	35.12	5628	285
*†Rosemount Fanny's Levity 526605	E	37	Jan	1255	58.38	1484	69
s. Green Meadow Mahomet 206546 A. R.				D. Rosemount Fanny May 327440			
*Starr Farm Anne 506652	B	230	Jan	1032	47.48	9434	414
Starr Farm Cynthia 586835	G	356	Jan	538	32.85	9225	502
*Starr Farm Mary 503296	B	319	Jan	707	38.78	13132	617
†Thatch Meadow Lassie 600263	E	101	Jan	1023	52.71	3233	152
*White Oak Chow Select 459221	A	365	Jan	60	4.11	10149	596
*†White Oak Darling Select 459219	A	273	Jan	878	52.99	10413	544
*Winnie of Thorn Hill 329192	A	155	Jan	1185	55.34	6326	298
*†Wood Lawn Count's Queen 414658	A	230	Jan	927	48.69	8853	411

Duff, W. F. & Son, "Duffields," Lebanon, Ind. ARHT

Duffield Dasher's Frances 580877	G	141	Jan	692	32.34	4089	179
†Duffield Dora 572021	G	157	Jan	749	32.23	4530	185
†Duffield King's Edith 580878	G	107	Jan	730	31.72	2794	113
†Duffield King's Leah 582600	G	151	Jan	601	25.01	3443	139
Duffield King's Louise 580879	G	145	Jan	565	28.26	3143	149

Duffield King's Virginia 580881	G	171	Jan	585	26.91	3846	167
Duffield Major's Hilda 541820	G	358	Jan	334	20.51	7445	373
†Duffield Patty 557059	G	305	Jan	128	6.56	6922	302
†Duffield Ruby 557060	G	305	Jan	359	25.85	9216	475

du Pont, Pierre S., Longwood Farms, Kennett Square, Pa. ARHT

*Longwood Glamor 373893	A	337	Jan	663	36.58	10992	522
*Longwood Ivy 423624	A	267	Jan	770	49.13	9852	541
*Longwood Jade 436570	A	327	Jan	725	41.25	12082	618
*Longwood Jill 452812	B	257	Jan	387	25.54	6505	407
Longwood Laura 518100	F	346	Jan	575	32.11	7571	373
Longwood Legend 526515	F	245	Jan	939	52.31	8765	443
Longwood Lenore 538421	G	317	Jan	777	37.16	9291	391
Longwood Libby 538422	G	315	Jan	786	44.43	10293	511
Longwood Liberty 538423	G	288	Jan	733	45.26	8225	420
Longwood Lilac 538424	G	306	Jan	753	46.50	9062	474
Longwood Mabel 547663	F	135	Jan	958	45.99	4549	198
Longwood Madaline 547664	G	317	Jan	531	31.29	7985	415
Longwood Madam 547665	G	306	Jan	805	38.73	9502	423
Longwood Madge 547666	G	286	Jan	677	43.64	7184	384
Longwood Maiden 547667	G	268	Jan	912	42.63	9027	386
Longwood Mandolin 555578	G	184	Jan	789	41.44	5389	255
Longwood Maple 554223	G	172	Jan	545	28.96	3545	174
Longwood Marcella 554224	G	337	Jan	619	29.60	8450	380
Longwood Marcia 554225	G	193	Jan	711	36.84	4989	228
Longwood Margie 554227	G	129	Jan	753	41.74	3307	168
Longwood Martha 554231	G	94	Jan	909	37.38	2740	115
Longwood Mary 557908	G	128	Jan	836	38.21	3694	156
Longwood Matilda 554233	G	86	Jan	998	39.32	2890	105
Longwood Mignon 557910	G	123	Jan	968	48.91	3893	174

Dyer, W. Gurnee, Farmlands, Newport, R. I. ARHT

†Farmlands Lottie 640837	G	51	Jan	1100	58.96	1777	95
s. Farmlands Orchid's Charity 263959			D. Foremost Lottie 457970				
†Farmlands Lucile 652790	G	68	Jan	1265	49.86	2698	102
s. Langwater Midnight 228886			D. Meredith Lucile 273662				
Farmlands Meadow Sweet 637131	G	108	Jan	1293	62.86	4370	210
Farmlands Primrose 650250	G	89	Jan	1042	47.76	2991	131
Farmlands Star 647388	G	133	Jan	996	50.40	4658	237
†Farmlands Will-o-the-Wisp 654149	G	74	Jan	1077	51.29	2521	129
s. Farmlands Orchid's Charity 263959			D. Winnetuxet Will-o-the-Wisp 4th 374902				

Eastern Farms, Incorporated, Dunwalke Farm, Far Hills, N. J. ARHT

*†Dunwalke Governor's Flower 522842	D	18	Jan	641	33.99		
s. Dunwalke La Fleur's Governor 166850 A. R.			D. Primrose Fanny 296956				
†Dunwalke King's Daisy 541963	F	41	Jan	859	40.74	1122	52
s. Dunwalke Buttercup's King 226500			D. Dunwalke Noble's Marguerite 460896				
*Dunwalke Lady Rose 324069	A	211	Jan	1299	64.21	10143	463
†Dunwalke Lord's Belladonna 533976	F	251	Jan	869	41.74	8028	359
*†Dunwalke Lord's Jewel 511087	D	92	Jan	865	44.16	3055	133
*†Dunwalke Lord's Marguerite 522839	D	14	Jan	519	30.15		
s. Dunwalke Maggie's Lord 221276			D. Dunwalke Governor's Maggie 399742				

Eby, Mervin, Lookwell Farm, Elkhart, Ind. ARHT

*Caromel of Lookwell Farm 383558	A	245	Dec	1400	62.03	12809	515
Lookwell Graceful 542171	F	275	Dec	770	40.45	9625	380
Lookwell Jean 524384	E	199	Dec	803	37.84	6925	300
Lookwell Susan 530083	F	365	Dec	370	22.49	11527	499
Lookwell W. Louise 623252	G	306	Dec	1105	42.11	11287	443
Lookwell Wonder Again 576257	G	92	Dec	1171	48.04	3475	134
s. Merrymaker's Wonder Boy 210930 A. R.			D. Lookwell Sunshine 533467				
Lookwell Wonder Hi-lite 653598	G	122	Dec	1067	39.94	4888	178
Lookwell Wonder Lass 617578	G	323	Dec	849	41.21	11127	470
Lookwell Wonder Netta 638448	G	162	Dec	839	46.32	4978	233
Mayo's Eagle Jane 428197	A	275	Dec	736	36.07	8804	425

Edelen, J. W., Homestead Farm, Glenarm, Md.

Alice Blue Gown of Wilholme 462543	A	276	Jan	758	45.00	9001	450
Creator's Gleam 495225	C	169	Jan	1103	49.67	6644	309
Lindy's Maid of Homestead 545291	G	273	Jan	918	46.85	9173	447
Patriot's Vera 454353	B	335	Jan	791	42.84	11362	549
Select's Homestead Queen 478101	C	125	Jan	1124	55.19	4899	217
*Stone Hall Queen 474698	C	198	Jan	863	49.33	6636	337

Edwards, C. J., "Tillamook Meadows," Tillamook, Oregon. ARHT

Laura of Cottonwood Farm 589334	E	324	Jan	527	29.20	8059	444
†Lightfoot of Tillamook Meadows 563255	G	184	Jan	587	26.38	4464	191
*Mamitz of Chicona 425680	A	365	Jan	137	6.93	9074	475
*†Maud's Queenie 475764	C	305	Jan	189	11.43	7594	449
*†Saadi of Chicona 461180	A	269	Jan	618	28.77	9097	418
Sarah of Tahoma 563462	E	365	Jan	364	21.86	9928	523
Sun-Glo Diana 517261	E	164	Jan	655	34.74	4010	208
†Sun-Glo Princess 517260	D	129	Jan	588	34.14	2800	165
*†Valor's Hope of Oak Park 534680	F	257	Jan	349	15.47	5731	246

Eichbauer, W. H., Shawnee Springs Farms, Monroe, Mich.

*Big Boy's Choice of Sepascot 501952	D	330	Jan	665	39.12	12085	564
Fairholme Lucille 572766	G	272	Jan	965	46.83	9564	420
Fairholme Royal Beauty 539382	E	69	Jan	1383	63.77	3174	135
s. McDonald Farms Reveller 219031			D. Chedco Rosalie 433772				
Fairholme Trixie 539385	E	51	Jan	1877	79.79	2930	123
s. McDonald Farms Reveller 219031			D. Chedco Diana 402834				
*Franchester Randa 508074	D	272	Jan	687	38.08	8642	425
Gypsey Girl of Elmetta 379612	A	181	Jan	1022	56.83	7851	342
*Haven Hills Maude 488371	A	72	Jan	1317	62.31	3079	141
s. Haven Hills Emblem 212335			D. Haven Hills Maid 372207				
Holdridge Cora 600023	G	225	Jan	1059	46.41	8484	339

Emde, George W., Happyholme Guernsey Farm, Lodi, Calif. ARHT

†Cebada of El Verano 452056	A	176	Jan	736	33.74	5480	230
†Dora of Silverton 432456	A	248	Jan	713	37.17	8908	398
Escalon Jessica 430899	A	320	Jan	806	44.69	12843	633
*Escalon Merna 430951	A	116	Jan	968	56.56	4440	242
*Escalon Merry Maid 430950	A	365	Jan	413	22.35	16016	816
*Escalon Nankeen 430919	A	327	Jan	713	42.39	11870	615
*Escalon Netoria 397638	A	260	Jan	1143	60.62	13362	626
*Escalon Nita 430967	A	299	Jan	1037	52.79	13040	602
*Escalon Patience 430954	A	237	Jan	957	48.43	11510	537
Escalon Pippin 430949	A	127	Jan	1283	73.66	5913	310
*Escalon Sena 441333	A	365	Jan	113	6.18	12730	622
†Happyholme Defiance's Solie 643240	F	177	Jan	598	29.20	4018	182
†Happyholme D. R. Phylistine 553651	G	145	Jan	706	34.81	3735	178
*Happyholme Fleurette 461454	B	306	Jan	561	32.29	9536	438
Happyholme Foremost's Beth 539142	G	365	Jan	190	10.79	11253	512
†Happyholme Foremost's Lydia 597714	F	152	Jan	654	37.92	4114	238
†Happyholme Foremost's Maze 588151	D	98	Jan	987	44.62	3631	161
*†Happyholme Foremost's Pearl 602698	D	178	Jan	617	30.87	5258	260
†Happyholme Foremost's Vivian 640077	F	178	Jan	710	36.18	5053	232
†Happyholme Goldenrod's Diadem 643239	F	183	Jan	828	38.18	5000	228
†Happyholme Hattie 544248	F	260	Jan	706	40.54	7588	385
Happyholme Lady Patricienne 547116	F	176	Jan	1051	55.95	7646	343
Happyholme Lord's Lenore 633788	E	171	Jan	959	48.75	5747	258
*Happyholme Lord's Lily 604992	E	62	Jan	1395	63.23	2851	132
s. Douglaston Lord Happyholme 226722			D. Escalon Royal Lily 382992				
†Happyholme Lord's Lucille 644511	G	141	Jan	805	43.01	4180	214
Happyholme Lord's Nancy 597716	G	51	Jan	1086	56.06	1715	88
s. Douglaston Lord Happyholme 226722			D. Escalon Royal Nan 406178				
†Happyholme Lord's Queen 649871	G	143	Jan	436	23.34	2739	139
†Happyholme Marlin's Fleurette 647840	G	110	Jan	720	37.17	2605	135
†Happyholme Pretorian's Bliss 553647	F	144	Jan	546	33.44	3202	176
†Happyholme Pretorian's Julie 585252	F	175	Jan	777	31.48	5569	211
†Happyholme Pretorian's Lily 583108	G	137	Jan	830	40.28	4267	199
†Happyholme Prince's Annareah 554980	F	169	Jan	811	45.43	5190	271
*Happyholme Prince's Beth 554257	C	299	Jan	986	49.61	12871	600
Happyholme Prince's Diadena 547114	G	365	Jan	257	15.42	12094	624
Happyholme Prince's Lyda 546668	F	351	Jan	705	44.99	11575	620
*Happyholme Prince's Nancy 524169	D	262	Jan	1174	60.61	13878	600
*Happyholme Prince's Rosette 547118	C	279	Jan	396	24.07	7604	410
Happyholme Prince's Velma 616987	F	351	Jan	964	53.71	14850	699
Happyholme Royal Antoinette 553648	F	172	Jan	766	40.71	5124	249
*Happyholme Royal Countess 508231	C	141	Jan	1075	60.21	5751	289
†Happyholme Royal Gipsy 553645	F	150	Jan	608	34.60	3516	198
*Happyholme Royal Mitzi 539141	C	284	Jan	869	51.48	11091	557
*†Happyholme Royal Pearl 525700	A	160	Jan	832	43.62	5319	259
*Happyholme Royal Rose 512669	E	254	Jan	968	54.64	10622	506
*†Happyholme Royal's Bess 547125	D	256	Jan	89	5.74	5303	270
*Happyholme Royal's Lily 581662	D	314	Jan	844	44.86	13378	588
†Happyholme's Anson's Myra 413578	A	237	Jan	416	20.58	6944	276
†Happyholme Sol's Nancy 539135	A	108	Jan	1081	47.58	4183	186
*Happyholme Valiant's Gladys 580832	D	271	Jan	856	50.29	11604	570
†Modesto May 544203	F	131	Jan	580	30.59	2849	145
*Modesto Nancy 421151	A	191	Jan	609	33.17	5814	293
†Rancho Nicasio Foremost Dainty 466526	B	162	Jan	774	35.02	4867	200
Troutmere Adelina 448603	A	286	Jan	635	39.38	9787	517
*Velmia of Chicona 501553	A	309	Jan	569	29.34	8270	378

Emerson, Anne P., Brooklandwood Farms, Brooklandville, Md.

*Brooklandwood Aleene 393906	A	161	Jan	1252	86.45	7270	425
*Brooklandwood Bon-Ton 393905	A	137	Jan	1102	66.82	5400	291
*Brooklandwood Charm 388956	A	92	Jan	1172	65.91	3552	198
Brooklandwood Evelin 522460	F	365	Jan	190	12.43	10674	653
*Brooklandwood Maid 382877	A	334	Jan	980	54.49	14302	732
Brooklandwood Rythm 555999	F	151	Jan	1011	59.49	5234	252
*Brooklandwood Veronica 406867	A	233	Jan	929	58.17	8509	470
Ernestine of Lowebrook 257627	A	286	Jan	690	37.67	9571	477
*Excellence Girl 411029	A	365	Jan	71	4.33	16130	875
Gabriel's Aleene 556002	F	80	Jan	881	51.19	2451	121
Gabriel's Virginia 584003	G	80	Jan	955	44.32	2516	106
Independence Lady Frances 513684	E	325	Jan	889	51.34	11751	630
Independence Madge 513687	E	279	Jan	728	51.96	8437	507
Independence Marguerite 543939	F	191	Jan	928	54.99	6590	309
*Independence's Charity 376627	A	349	Jan	12	.78	9753	548
*Lilac Bloom 411025	A	260	Jan	1181	60.98	11185	500
Lovely Queen Ann 515806	E	283	Jan	884	54.24	9739	519
*Marvel's Vivian 348926	A	215	Jan	1093	54.56	8410	384
*Nugget's Lassie 471785	B	158	Jan	1442	70.82	8011	380
Select's Beauty Girl 406864	A	231	Jan	1134	62.96	10729	509
Wise Sister 515805	E	215	Jan	1077	57.11	9044	419

Eppler, James Harmon, Chinquapin Farms, Morristown, N. J.

Select's Beth Girl 419301	A	133	Jan	1247	62.99	5684	270

Eppler, Jerome Cannon, Chinquapin Farms, Morristown, N. J.

Chinquapin Golden Flower 548423	G	229	Jan	895	52.00	7416	385

Eppler, William E., Chinquapin Farms, Morristown, N. J.

Chinquapin Lotus Flower 555789	F	46	Jan	1107	47.08	1564	66
s. Florham Country Gentleman 234207			D. Riveredge Bird Flower 450428				
Chinquapin Pennyworth 535016	G	360	Jan	940	45.90	13156	601
*Wendmere General's Valentine 398879	A	365	Jan	397	20.93	15158	722

Erbach, William L., Helendale Farm, Athens, Wis. & Erbach, Fred R., Beloit, Wis. ARHT

†Fifer's Princess Beauty 494723	C	191	Jan	618	33.43	4640	231
*†Helendale Nysa 472667	C	305	Jan	151	8.41	8112	382
†Helendale Oriole 472671	C	290	Jan	646	33.59	8828	403
†Helendale Priscilla 547692	F	78	Jan	880	36.89	2344	104

Erf, William, Est., Chestnut Ridge Farm, Bellevue, Ohio. ARHT

†Chestnut Ridge Dolly's Senora 626732	G	305	Jan	490	30.09	8882	415
†Chestnut Ridge Dottie Jean 596863	F	180	Jan	548	28.24	4402	211
†Chestnut Ridge Lady Serene 609889	F	112	Jan	826	40.26	3396	142
†Chestnut Ridge Lady Sincere 655900	G	61	Jan	1158	49.70	2269	102
s. Franchester Sailor 201319 A. R.			D. Chestnut Ridge Tarzan's Lady 379881				
†Chestnut Ridge Linda's Sara 632429	G	270	Jan	709	39.52	7867	379
†Chestnut Ridge Merry Jean 656199	G	56	Jan	795	32.70	1515	62
s. Franchester Meadow Prince 250198			D. Chestnut Ridge Betty Jean 397216				
*†Chestnut Ridge Sunny Jean 517297	A	305	Jan	30	1.72	12159	609

Evans, E. S., Beverly Farms, Capac, Mich.

*Cloverland Blossom 366132	A	281	Jan	557	31.99	9436	492
*Penasa Pilot's Bette 487736	C	311	Jan	194	14.91	6594	365

Evans, Samuel J., Evans' Dairy, Hurffville, N. J. ARHT

Bess of Wakefield 331013	A	232	Jan	610	37.17	6087	297
Bright Lad's Bessie 535776	F	169	Jan	646	36.74	4395	237
Brockton's Irene 519352	E	200	Jan	633	35.68	4941	258
Brockton's Lily 539677	F	184	Jan	468	29.44	3235	200
Brookmead's Melody 541225	F	247	Jan	684	34.10	7145	339
*Camp's Petunia Lilac 482327	C	160	Jan	1017	41.62	6433	250
Celia's Royal Christie 481714	A	85	Jan	659	35.55	1954	101
Floella Merry of Lindendell 531450	D	49	Jan	705	34.06	1029	49
Langricola's Marie 577193	G	150	Jan	734	38.04	4141	202
*Longwood Katydid 469202	B	85	Jan	1038	46.33	3134	140
Maywick's Chennette 550243	F	175	Jan	828	42.19	5034	232
Norma's Valor's Queen 523353	E	202	Jan	645	33.22	5617	259
Paula Merry of Lindendell 546256	F	147	Jan	694	33.36	4298	177
Utmost's Gippy Bertha 551750	B	218	Jan	392	26.55	4869	295
Valdelicia's Sally Jo 529109	E	202	Jan	502	27.76	4826	236

Fain, W. W., Pinemont Farm, Bristol, Tenn. ARHT

*†Pine Grove Maytime 524230	E	149	Jan	794	30.60	4762	182
*†Pinemont's Bost of Cedar Grove 580748	E	101	Jan	1166	56.55	3762	177
†Pinemont's Lake Genevieve 569944	G	153	Jan	677	37.96	3936	204
†Pinemont's Nell Frances 567014	G	189	Jan	550	24.79	4300	182
†Rose's Nanette of Cedar Grove 613652	E	123	Jan	839	44.47	3950	191

Fairlawn Farms, Incorporated, Adelphia, N. J. ARHT

*Aiyukpa L. Mirthful 335322	A	365	Jan	105	6.61	8263	429
*Bloomfield Pet Princess 410309	A	173	Jan	962	50.45	6499	288
Coldspring's Romulus' Arline 557992	G	111	Jan	850	34.36	3559	149
*Coronation Agnes 490726	C	170	Jan	761	40.29	5681	286
Coronation Brilliant 557272	F	153	Jan	886	39.72	4906	227
Coronation Memoir 550919	G	263	Jan	880	52.47	8800	515
Coronation Myrtle 490714	B	210	Jan	1047	42.43	8589	333
Dorothy's Maxim's Francine 413389	A	365	Jan	655	40.10	14175	814
Fairlawn Basquette 534755	F	184	Jan	789	37.64	5098	241
Fairlawn Bettina 527798	G	362	Jan	665	40.32	10414	517
Fairlawn Blanchette 536591	G	304	Jan	867	39.22	10258	414
*Fairlawn Blue Bell 524646	E	98	Jan	994	54.82	3306	175
Fairlawn Bluette 534760	F	196	Jan	802	42.79	5725	285
Fairlawn Bonnie Bess 524651	F	365	Jan	344	22.79	9035	520
Fairlawn Brambler 534753	G	365	Jan	362	20.96	9916	475
Fairlawn Briar-Rose 534756	G	342	Jan	537	35.19	8077	425
Fairlawn Brunette 534759	G	315	Jan	783	37.45	9581	412
Fairlawn Burnella 527797	F	280	Jan	991	41.04	9671	416
Fairlawn Carnation 544253	G	196	Jan	1138	57.47	7622	351
Fairlawn Carpathia 553155	G	201	Jan	721	38.91	5145	261
Fairlawn Celena 553154	G	248	Jan	846	47.23	7724	402
Fairlawn Celesta 562039	G	116	Jan	855	40.90	3417	155
Fairlawn Charlotte 553156	G	136	Jan	941	49.78	4459	223
Fairlawn Charmaine 570110	G	78	Jan	924	47.03	2443	113
Fairlawn Christie 570102	G	78	Jan	743	35.54	1967	93
Fairlawn Cindora 546671	G	232	Jan	803	47.49	6415	333
Fairlawn Clara 570116	G	40	Jan	1121	49.89	1427	62
s. Quail Roost Rose Maxim 247877			D. Fairlawn Anemone 499692				
Fairlawn Clarabelle 562038	G	157	Jan	726	44.46	3990	228
Fairlawn Coniston 570112	G	37	Jan	870	38.84	1018	45
s. Quail Roost Rose Maxim 247877			D. Faith of Coniston Hall 298210				
Fairlawn Crystal Rose 570104	G	77	Jan	989	51.07	2570	130
Fairlawn Cyrene 562045	G	92	Jan	1050	47.48	3359	146
*Fairlawn Rosebud 467704	B	220	Jan	610	31.85	7412	347
*Foxdean's Butter Maid 408705	A	285	Jan	918	47.87	10686	512
*Foxdean's Nealy 434373	A	267	Jan	1012	58.70	10159	513
*Glenburnie Gold Coin 528716	B	320	Jan	842	50.89	11737	634
Graceland Golden Princess 503118	D	365	Jan	172	10.10	12271	610
*High Point Molly 362903	A	263	Jan	1203	63.08	12214	568
Jonathan's Buttercup 487023	D	365	Jan	621	39.28	11553	573
*Karena of Garden Creek 457340	B	361	Jan	472	30.33	11097	645
Kilspindie's Betty 453479	B	268	Jan	930	48.95	10072	480
*Maple Lane Africander's Prisma 524637	E	245	Jan	639	36.27	7664	407
*Maple Lane Steadfast's Topsy 523216	D	171	Jan	552	31.03	4758	236
*Maple Lane Steadfast's Wally 495976	D	205	Jan	869	41.80	7212	334
*Maxim's Polly Anna 455680	A	268	Jan	675	37.24	8146	425
*Phillips Peerless Elsie 489150	A	108	Jan	1314	62.05	4976	224
*Phillips Peerless Girl 513245	E	296	Jan	979	60.83	11772	603
*Pride of Tip Top Farm 392461	A	351	Jan	786	45.75	12927	668
*Quail Roost Maxim's Milkmaid 374880	A	306	Jan	733	36.68	10715	506
*Quail Roost Maxine 476381	C	329	Jan	689	39.30	10114	533
*Quail Roost Valor's Betty 408681	A	296	Jan	967	50.48	12532	583
Two Brooks Fern 557542	F	67	Jan	894	45.37	1962	97
Two Brooks Karlene 574161	G	121	Jan	771	42.33	3167	160
*Valleywood Coquet 521629	A	323	Jan	931	44.51	13003	586
*Valleywood Prima Donna 517157	A	96	Jan	1549	62.46	4827	199
*Westmont Prudence 449765	A	259	Jan	1138	59.86	12922	579
*Westmont Silver Begonia 425455	A	192	Jan	933	47.23	7108	344

Fairmont Creamery Company, Fairmont Farm, Moorhead, Minn. ARHT

Betsy's Pegotty 626346	G	184	Jan	500	29.24	3520	179
Blossom of Cherry Hedge 523869	D	75	Jan	1202	54.09	2883	131
Cifs' Coiney 375374	A	274	Jan	464	23.55	6520	281
Clover-Crest Etta Rose 602945	G	353	Dec	332	23.66	8335	396
Clover-Crest Yeksa Donna 451750	A	23	Jan	989	54.69		
s. Yeksa's Gold Mark 84672			D. Clover-Crest Delight 227116				
*Fairmont's Hattie of Moorhead 572790	D	62	Jan	977	48.19	1951	98
s. Clover-Crest Napoleon 218145			D. Clover-Crest Golden Yeksa 341434				
*†Fairmont's Heroine of Moorhead 553052	C	238	Jan	1	.09	5085	259
Fairmont's Hester of Moorhead 573387	B	35	Jan	1014	40.89	1116	44
s. Fairmont's Frank of Moorhead 229152			D. Fairmont's Flower of Moorhead 477648				
Fairmont's Hopeful of Moorhead 570066	C	43	Jan	978	47.18	1281	64
s. Tianna's La Noce Ensign 184797			D. Fairmont's Fauncet of Moorhead 475401				
Fairmont's Jewel of Moorhead 645316	F	130	Jan	881	31.72	3920	140
Fairmont's Joyce of Moorhead 646506	G	123	Jan	556	32.43	2509	128
Fairmont's Judy of Moorhead 636614	G	177	Dec	711	38.23	4511	213
Genevieve of Goose River 537539	E	365	Jan	401	21.08	8429	418
Lavender of Silverton 481489	B	44	Jan	1483	67.77	2020	94
s. Barton of Silverton 236268			D. Leeda of Silverton 308748				
Lilac of Goose River 519793	B	163	Jan	656	31.69	4775	213

Fenstermaker, David M., The Twin Maple Farm, Marion, Ind. ARHT

†Junior's Mary of Violet 653363	G	62	Jan	1224	58.91	2379	112
*Neffland's Violet 369856	A	354	Jan	428	22.70	8816	431
*†Plain View's Susan 510924	B	41	Dec	1287	54.71	1688	71
s. Franchester Standard 195164			D. Plain View's Sunshine 325519				

Fircrest Farms, Incorporated, Lynden, Wash.

Fircrest Calla 488683	D	365	Nov	382	24.38	13294	690
Fircrest Columbine 513373	D	184	Dec	904	46.24	6831	307
Fircrest Cynthia 488550	C	119	Dec	1073	58.29	4741	244
Fircrest Jeanette 446932	A	184	Dec	665	44.22	6135	335
Fircrest La France Peggy 446929	B	365	Dec	111	8.81	13485	798
Glenloch Leone 456973	A	234	Dec	660	34.06	8851	412
Glenloch Muriel 397795	A	227	Dec	1021	52.29	10447	469
Glenloch's Babe 285621	A	355	Dec	898	49.25	16182	736

Fleming, M. C., Wandamere Farms, Troutdale, Oregon.

Beulah's Highland Mary 504270	A	200	Jan	1030	45.01	8587	383
Christabel of Chicona 516849	A	220	Jan	704	37.34	7486	369
Duna of Rainier View 494665	D	344	Jan	830	44.87	12393	600
Highland Patricia Ann 492806	A	314	Jan	1003	52.67	13491	663
Shadeland Molly 412048	A	267	Jan	977	47.87	11762	525
*Wandamere Bonnie 498578	A	106	Jan	1503	72.14	6170	279
Wandamere Bonnie Jean 635163	G	200	Jan	1077	54.10	8193	371
Wandamere Butternut 555075	E	28	Oct	1057	44.85		
s. Bethany Prince Regent 225312			D. Butterfly of Maxvale 380647				
Wandamere Gay 498576	A	162	Jan	1080	53.49	6510	306
Wandamere Lass 481547	D	365	Jan	120	6.58	15423	735
Wandamere Maid's Lady 480444	A	163	Jan	1241	61.82	7583	379

Florida State Farm, Raiford, Fla. ARHT

Butler Island Foremost Ive 451082	B	365	Jan	514	30.31	11976	657
Klondike Marquise 550117	F	96	Jan	1189	57.95	3477	174
Klondike Verbena 527513	E	184	Jan	949	51.53	5732	300
*Miller's Holliston Helen 410072	A	31	Jan	1279	48.22		
s. Klondike Gaylax 158321 A. R.			D. Holliston's Helen of Oakhurst 246653				
Raiford's Foremost Goldie 525077	E	175	Jan	985	58.55	5936	325
Raiford's Foremost Lady 447437	A	265	Jan	1032	53.67	9432	469
Raiford's Foremost Lassie 525078	F	324	Jan	872	46.87	10036	522
*Raiford's Golden Sequel 399852	A	96	Jan	1115	56.13	3760	188
Raiford's Little Lady 419510	A	343	Jan	773	49.50	8697	510
Raiford's Pride 578747	F	140	Jan	1030	55.03	4865	250

Ford, Keyo T., Bog Meadow Farms, Sharon, Conn.

†Betsy's Hope of The Oaks Farm 440316	A	305	Jan	93	5.99	12104	607

Fox, F. E., Waukesha, Wis. ARHT

Cohirk's Glory Belle 552947	G	164	Jan	414	22.73	2637	128
*Flo of Victory Noll 461857	A	249	Jan	754	36.90	9210	386
†Fox's Adeline of Waukesha 561754	G	256	Jan	561	33.08	5564	272
Fox's Annie of Waukesha 576961	G	152	Jan	633	32.87	3413	168
Fox's Blossom of Waukesha 550011	G	283	Jan	408	23.06	5845	290
Fox's Carol of Waukesha 589312	G	87	Jan	565	28.88	1613	85
*Fox's Dairymaid of Waukesha 459402	A	79	Jan	829	43.31	2113	112
*Fox's Daisy of Waukesha 476759	D	365	Jan	324	22.32	11819	569
*Fox's Diana of Waukesha 479945	B	74	Jan	852	40.60	2074	102

*Fox's Dora of Waukesha 431248	A	123	Jan	943	49.04	4154	198
*Fox's Doris of Waukesha 479947	C	193	Jan	825	36.40	6548	282
Fox's Elizabeth of Waukesha 589309	G	74	Jan	770	46.49	1793	104
Fox's Esther of Waukesha 569573	G	243	Jan	458	27.53	4689	239
Fox's Fancy of Waukesha 576964	G	164	Jan	722	38.59	4102	207
*Fox's Fanny of Waukesha 515162	E	358	Jan	500	29.40	11355	558
†Fox's Fena of Waukesha 576962	G	273	Jan	511	28.27	5437	274
Fox's Freda of Waukesha 589311	G	92	Jan	542	29.68	1709	99
S. Admiral Gold 194065 A. R. D. Trixie's Star of Maple Grove 427421							
Fox's Goldy of Waukesha 550013	G	245	Jan	627	36.87	7167	367
Fox's Jane of Waukesha 576963	G	153	Jan	605	41.73	3511	212
Fox's Joyce of Waukesha 533561	F	337	Jan	453	27.12	6851	365
Fox's Kora of Waukesha 524351	D	70	Jan	1014	43.10	2457	102
Fox's Lucile of Waukesha 561752	G	245	Jan	521	33.08	4866	290
*Fox's Mae of Waukesha 515163	E	365	Jan	4	.24	9359	457
Fox's Margie of Waukesha 589307	G	83	Jan	855	38.83	2269	104
†Fox's Mathilda of Waukesha 589308	G	60	Jan	707	41.50	1319	76
S. Admiral Gold 194065 A. R. D. Fox's Maud of Waukesha 443773							
†Fox's Maud of Waukesha 443773	A	64	Jan	624	35.36	1266	68
†Fox's Nancy of Waukesha 561753	G	230	Jan	437	26.59	4105	222
Fox's Pansy of Waukesha 550012	G	225	Jan	660	38.11	6042	295
*Fox's Peggy of Waukesha 444560	A	83	Jan	916	48.47	2545	120
Fox's Princess of Waukesha 588095	G	101	Jan	497	27.04	1810	93
†Fox's Ruth of Waukesha 570729	G	252	Jan	450	25.13	4428	224
*Fox's Sunrise of Waukesha 533560	E	112	Jan	1060	54.64	4112	208
*Fox's Vanity of Waukesha 466587	C	333	Jan	502	26.40	8338	387
*Gusanna's Queen of The Mays 363480	A	295	Jan	729	42.46	11877	560
*Jewel of the Horse-Shoe Farm 305488	A	112	Jan	883	53.03	3501	183
*Lassie of Glencoe 405021	A	354	Jan	450	28.48	10669	558
*Midday Maid of Mystic Vale 309232	A	134	Jan	535	32.73	3345	166
*Nipporsink Ethleen 469475	C	361	Jan	657	31.29	12839	570
Pearl's Nancy of Shady Gulch 3d 518619	D	173	Jan	938	45.40	5765	268
*Shady Gulch Pearl 3d 443448	A	184	Jan	686	38.72	5097	257

Fox, F. E. & Son, Waukesha, Wis. ARHT

Fox's Surprise of Waukesha 579414	G	153	Jan	667	38.42	3764	199

Frew, William A., Norwood Farms, Quarryville, Pa. ARHT

Frewvale Betsy 609798	G	137	Jan	804	39.72	3736	172
Frewvale Dimple 554777	G	365	Jan	66	5.26	8281	465
Frewvale Mary 557982	G	234	Jan	750	51.88	6718	389
*Grassland Bolora 454713	B	256	Jan	1003	41.24	11208	432
Plato's Belle of Frewvale 554778	G	298	Jan	959	55.91	11337	569
Plato's Blossom of Frewvale 609800	G	87	Jan	1080	48.96	3157	143
Plato's Lady Comely of Frewvale 557981	G	256	Jan	849	45.86	8679	416
Plato's Lady of Frewvale 557985	G	196	Jan	902	50.54	5869	290
Plato's Primrose of Frewvale 609797	G	129	Jan	1046	48.87	4517	207
Plato's Ruthann of Frewvale 609799	G	104	Jan	1172	55.10	3903	177

Fuller, Alvan T., Runnymede Guernsey Farm, North Hampton, N. H. ARHT

*Birchfield Sallyanna 505566	C	26	Jan	856	50.13		
S. Langwater Meadow King 205129 A. R. D. Birchfield Kittyanna 387952							
*Hero's Elizabeth of Upwey 432843	A	234	Dec	752	42.30	8094	363
*Myhaven Taurida 450217	A	39	Jan	1315	73.13	1589	88
S. Langwater Taurus 213253 D. Oaks Farm Fawn 311333							
Runnymede Lenore 539205	G	267	Jan	613	35.87	6662	341

Galbreath, Clarence C., Brandywine Manor, Brandywine Summit, Pa. ARHT

Brandywine Manor Dolly 556518	G	340	Jan	410	22.23	8107	373
Brandywine Manor Janice 555501	G	365	Jan	223	10.88	10336	475
Brandywine Manor Sally 541192	E	70	Jan	1062	51.98	2438	122
Fair Field Kitty J. 546453	E	43	Jan	1424	63.24	1951	86
S. Fair Field Prince Jansen 212631 A. R. D. Tabby Hyacinth 370744							
*Maple Lane Mollie 351938	A	284	Jan	837	50.55	10439	496
*Maple Lane Royal Belle 428327	A	316	Jan	798	37.20	11049	453
*Marcia of Bonnie Blink Farm 408323	A	286	Jan	777	42.29	9353	479
*Westmont Princess 447449	A	60	Jan	1550	68.36	2874	126
S. Langwater Peterkin 146815 A. R. D. Waverly's Princess of Union Hill 186949							

Gardiner, Robert H., Oaklands Farm, Gardiner, Maine.

Oaklands Animator's Anna 544119	F	306	Jan	957	47.59	10294	492
Oaklands Animator's Juliet 544118	F	210	Jan	881	41.71	6365	291
Oaklands Fanatic 501208	D	323	Jan	809	42.97	11223	521
Oaklands Jill 501209	C	131	Jan	932	49.97	4519	208
Oaklands Julep 505776	D	349	Jan	268	13.26	9720	427
Oaklands June 405943	A	215	Jan	774	36.27	7232	340
Thirlstane Princess Joan 566186	F	72	Jan	1502	65.35	3442	149
S. Rockingham Brilliant Hollistar 226130 D. Douglaston Princess Joan 340396							
Thirlstane's Brilliant Jewell 564833	G	74	Jan	1251	56.32	2954	127
S. Rockingham Brilliant Hollistar 226130 D. Jewell's Pride of Durham Hill 420456							

Gaskill, P. D., Palmil Farm, Moorestown, N. J. ARHT

*†Belvidear's Choice 510160	B	31	Jan	1122	46.14		
S. Charmont's Choice 223197 D. Belvidear of Harriton 291919							
*†C. F.'s Easter Bloom 469159	B	74	Jan	1047	47.57	2706	125
*†C. F.'s Merry Lady 451913	B	196	Jan	832	37.89	6469	288
*†C. F.'s Scotch Toddy 469155	C	204	Jan	582	27.32	5450	255
*†Middlemarch Cynthia 516453	E	216	Jan	670	33.10	5601	257
†Middlemarch Laurina 517763	E	264	Jan	555	29.23	6619	324
*Neiliesta Hope of Valley View 523272	E	306	Jan	569	27.48	8016	345
Palmil's Noble Lady 550575	G	230	Jan	556	31.45	4683	242
†Palmil's Toddy 549938	G	245	Jan	443	24.59	4130	204
Pebble Hill Buccaneer's Leona 558551	G	215	Jan	655	29.83	5099	221
†Pebble Hill Cavalier's Naomi 530243	F	173	Jan	433	25.40	2986	170
†Pebble Hill Cavalier's Shirley 530241	F	305	Jan	202	10.89	5476	252
†Perfection's Lady of Lysander 516711	E	274	Jan	454	24.59	6415	306
*†Sweetheart of Cinchona 482249	C	145	Jan	847	43.65	4886	228
*Valor's Belle of Cinchona 458778	A	137	Jan	808	30.81	4501	183
*†Whitegold Lady of Valley View 523273	D	123	Jan	821	36.41	3889	156

Gehres, Otto, Wrendale Farm, Wren, Ohio. ARHT

*†Lincoln Ridge Roumaine 357026	A	261	Jan	854	40.17	10981	448
†Wrendale B.'s May 642560	G	156	Jan	783	35.24	3970	179
*†Wrendale Buttercup 452966	A	77	Jan	1112	54.29	2859	138
*†Wrendale Queen 459320	A	281	Jan	624	32.14	8168	386

Georgia, University of, The, Athens, Ga. ARHT

Champion Ilene 566706	G	207	Jan	693	31.14	4971	190
Champion's Bouquet 546813	F	92	Jan	919	40.27	2831	116
*Champion's Imogene 346231	A	264	Jan	414	18.82	5136	219
*Gladiator Incense 427820	A	365	Jan	91	4.64	6032	250
Gladiator's Gladys 444967	A	235	Jan	753	38.56	7049	312
Valor's Iola 528655	E	324	Dec	61	3.73	7044	347

Gerry, Peter G., Lake Delaware Farms, Delhi, N. Y.

†Butterfat Golden Lily 551716	G	245	Jan	591	28.74	6189	275
*Clara's Butterfat Favorite 478302	B	67	Jan	1579	69.81	3349	158
S. Clara's Butterfat 218621 D. Hilltop Que Vive Favorite 286958							
*Farmhill R. Jeannine 492565	D	123	Jan	2054	86.50	8235	329
S. Green Meadow Royal 208942 A. R. D. Jeannette of Farmhill 344526							
*†Flying Hill Bountiful 392938	A	305	Jan	404	22.27	8795	424
*Flying Hill Hearts' Beauty 404312	A	100	Jan	1289	49.25	4462	177
S. Gayhead's King of Hearts 190086 A. R. D. Flying Hill Elegance 316884							
†Hilltop Butterfat Chloris 555360	G	245	Jan	631	37.58	6174	314
†Hilltop Butterfat Lobelia 551714	G	291	Jan	442	21.48	5759	253
†Hilltop Butterfat Nobelle 551715	G	254	Jan	592	26.07	6400	297
*Langwater Coronet 2d 550741	D	361	Jan	615	28.50	13038	566
*Lassie of Ware 515102	A	179	Jan	1399	47.99	8419	305
Maple Lane Africander's Clover 505746	E	365	Jan	778	53.77	12131	728
Maple Lane Africander's Hannah 535647	G	365	Dec	734	44.80	12663	682
*Royelen's Glen Glory 389252	A	351	Jan	657	34.83	11810	542

Giesy, R. M., Jr., Kenmar Hills Farm, Lancaster, Ohio. ARHT

†Adore of Lincoln View Farm 594369	G	158	Jan	594	30.22	3317	142
*Bessie's Faithful 430333	A	317	Jan	849	48.99	12600	573
Brian Boru Lady Sheba 599653	G	99	Jan	1144	65.57	3575	204
Campus June Rose 512017	C	31	Jan	1793	86.61		
S. Coronation Rex 230249 D. June Rose of Cowham Farm 428435							
Cherry of Hollywood 2d 236461	A	265	Jan	673	32.38	8992	380
†Clairbell of Vendocorn 462315	A	239	Jan	499	26.82	5603	271
†Coleen's Darling of Linwood 545650	G	305	Jan	6	.41	6717	318
†Cosquay's Pride 560628	G	248	Jan	836	44.69	6945	319
Galore's Elsie 549638	G	287	Jan	480	25.71	5024	243
†Guernsey Marvel of Linwood 545652	G	305	Jan	227	13.02	6064	287
†Knight's Joy of Maple Spring 453698	B	305	Jan	54	2.84	6161	285
Mary Esther of Vendocorn 462317	A	177	Jan	1139	53.01	7387	314
Maxim's Tokay of Bayville 580122	G	70	Jan	715	36.49	1627	80
McDonald Farms Daisy 583750	G	264	Jan	431	22.80	5574	223
†McDonald Farms Dinah 599068	G	176	Jan	542	27.03	3157	131
McDonald Farms Doreen 601377	G	184	Jan	728	34.48	4956	212
†Princess Yvonne 439714	A	305	Jan	10	.66	7659	364
Valentine's Patty Girl 443264	A	58	Jan	1765	67.08	3143	130
†Wilema's Sandra 551507	G	275	Jan	531	27.21	4991	224

Goodman, Earl, Concord, N. C.

Redbird's Pet of Woodside 553809	G	365	Dec	631	34.91	9573	489

Goodman, R. D., Concord, N. C.

Lilly's Dairymaid of Woodside 553811	G	342	Dec	634	35.74	9215	470
Mercy Rose of Oak View 336112	A	353	Dec	450	20.93	11048	479

Gordon, Fred H., White Hall Farm, Brockport, N. Y.

Broadland Amulet 551605	G	304	Jan	960	60.68	10250	523
*Broadland Peggy 463536	B	48	Jan	1750	82.62	2623	125
S. Broadland May Prince 200586 A. R. D. Broadland Marguerite 370016							
Franchester Cleopatra 564029	G	170	Jan	887	47.93	5342	285
Franchester Temptress 564031	G	87	Jan	978	48.16	2814	134
S. Franchester Sovereign 186375 A. R. D. Franchester Sublime 446729							
Langwater Helena 413612	A	36	Jan	1393	61.58	1592	69
S. Langwater Pharos 197467 A. R. D. Langwater Helen 327077							
Nodrog Merry Begonia 565883	G	114	Jan	1066	45.34	4094	175
S. Langwater Merry Pal 223517 D. Begonia of Mobjack 2d 426613							
Nodrog Merry-Belle 562509	G	172	Jan	1015	52.62	5784	282
Nodrog Merry-Marie 542397	G	324	Jan	1003	46.07	11857	493
Nodrog Merry-Royal Blue 565884	G	189	Jan	1019	46.38	6444	276
Nodrog Merry Tanita 499323	E	344	Jan	779	41.55	10840	533
Nodrog Merry-Tantrum 542398	G	295	Jan	976	48.55	10534	468
Nodrog Radiance 537826	G	295	Jan	927	52.70	10243	517

Graham, D. E. & J. V., Bucyrus, Ohio. ARHT

†Rival's Theodora of Lone Pine 509319	A	279	Jan	514	27.93	7846	358

Great Hopes Farms, Incorporated, Centerville, Md. ARHT

*†Bright Lad's Nelda 415587	A	249	Jan	699	35.69	7574	343
*†Bryan's Milkmaid 398568	A	212	Jan	515	26.58	4486	233
*†Bryan's Princess 398567	A	157	Jan	847	35.84	5166	215
*†Great Hopes Donna 587546	F	204	Jan	623	28.73	5047	245
*†Great Hopes Edith 549228	D	211	Jan	568	28.65	4544	231
*†Great Hopes Maidie 549229	D	175	Jan	896	43.82	6213	335
†Great Hopes Maidie May 638556	G	210	Jan	680	32.84	5119	256
†Great Hopes Peony 649678	G	89	Jan	726	36.31	2069	104
†Great Hopes Remembrance 649677	G	99	Jan	985	47.61	3377	154
†Great Hopes Rena 644962	G	152	Jan	717	36.02	3874	181
†Great Hopes Rosamond 632201	G	267	Jan	635	32.28	6528	309
†Great Hopes Shirley 642586	F	178	Jan	836	41.55	5268	260
*†Hardwick's Fanny 415584	A	214	Dec	683	43.04	6057	340
*†Helen's Royal Belle 415588	A	130	Jan	863	45.09	4078	204
*†Royelen's Delia 423366	A	184	Jan	746	39.58	5943	298
*†Supreme's Antoinette 418737	A	222	Jan	665	39.11	6301	341

Green, Clyde, Z., Walkersville, Md. ARHT

*†Daisy's Actor Beauty 444180	A	139	Jan	740	31.02	4165	164
s. Gayoso General 207397 A. R. D. Butter Boy's Daisy of Charlesville 255606							
*†Flossie Gerda of Lone Pine 540888	E	140	Jan	782	42.04	3789	193
s. Gayoso General 207397 A. R. D. Ideal Farms Flossie 394290							
†General's Madge of Lone Pine 492537	C	158	Jan	740	38.74	4661	225
†Patsy Homestead 544156	F	144	Jan	626	29.17	3350	136
†Reveller's Estelle of Lone Pine 570382	G	148	Jan	627	27.00	3413	139
†Reveller's Gloria of Lone Pine 589764	G	215	Jan	897	39.84	7134	283
†Reveller's Lucinda of Lone Pine 589762	G	305	Jan	130	6.95	6872	264

Green, N. W., Greenhutch Farms, De Land, Fla. ARHT

*Alice Blue of Fairholm 462304	A	71	Jan	1294	51.77	3133	131
s. Foremost Captain 199725 A. R. D. Alice Stephens 321463							
*Coker Tiny Queen 487924	C	184	Dec	931	47.05	6107	307
†Dinsmore Eleanor 552872	G	305	Jan	128	6.92	6421	304
Foremost Max's Mistress 438588	A	253	Jan	887	41.73	8936	406
†Foremost Max's Mistress Girl 460988	B	282	Jan	800	48.40	9407	482
†Gay Roscoe's Pollyanna 485374	B	92	Jan	1091	61.66	3219	179
Orlina of Garden Creek 400752	A	339	Jan	375	20.11	10130	477
Standard's Maxie Girl 544890	G	189	Jan	716	38.32	4729	233
†Standard's Mistress 542668	F	168	Jan	980	48.06	5215	243
Utmost's Lina 516111	E	297	Jan	443	28.17	8030	415

Greyholme Farms, Incorporated, East Greenwich, R. I.

Greyholme's Slogan's Venus 505700	E	365	Jan	561	28.52	10393	466
Greyholme Valiant Blanche 552636	G	315	Jan	701	32.39	9118	362
Greyholme Valiant Myrtle 544642	G	323	Jan	858	46.44	10398	507
Greyholme Valiant Pauline 559610	G	262	Jan	780	38.01	7300	326
*Wethersfield Myra 445314	A	237	Jan	782	48.50	8344	441
Windy Meadows' Queen 416904	A	298	Jan	948	41.46	11415	479

Grinnell, Lawrence, Birchfield Farm, South Dartmouth, Mass.

Birchfield Annuity 541340	G	297	Jan	970	48.15	10251	468
Birchfield Hoping 559608	G	80	Jan	978	53.01	2690	138
s. Langwater Modeler 227623 D. Birchfield Hope 364801							
Birchfield Itsanna 576696	G	118	Jan	1102	54.81	4447	204
s. Langwater Modeler 227623 D. Birchfield Myanna 412289							
*Birchfield Monita 376440	A	78	Jan	1471	72.27	3676	188
s. Aldrich Farm Banner 142420 A. R. D. Birchfield Ultra Monica 235040							
†Birchfield Rosejoy 445822	B	305	Jan	308	17.19	9947	514
†Birchfield Rosily 523154	E	254	Jan	832	41.40	9196	431
Birchfield Ultraeen 2d 559601	G	189	Dec	872	68.84	6299	338

Guess, J. B., Jr., Edisto Farms, Denmark, S. C.

Edisto Farms Arline 567662	G	153	Jan	775	44.44	4458	223
Edisto Farm's Brightness 556959	G	235	Jan	1067	56.98	8588	410
Edisto Farm's Flash 573640	G	165	Jan	1270	54.36	7155	275
Edisto Farm's Harriet 556957	G	333	Jan	847	49.89	11401	582
Edisto Farms Kadi's Content 540541	G	269	Jan	747	43.06	8254	431
Edisto Farm's Lucile 556961	G	188	Jan	956	50.59	6535	325
Edisto Farm's Pearl 564944	G	215	Jan	1057	56.77	8601	401
Edisto Farm's Rosalie 573692	G	41	Nov	1096	57.35	1446	72
Fairholme Lady Esther 539384	F	339	Jan	772	45.65	10787	535
Fairholme Maryanne 539389	G	357	Jan	769	48.11	10254	580
Fairholme Mona 572767	G	279	Jan	1031	53.93	9905	458
Isabel of Edisto Farms 536697	F	331	Jan	1001	52.06	10975	547
Jeweller's Ladalda Star 526780	E	166	Jan	1002	57.93	6448	317
Rosabel of Edisto Farms 533981	E	141	Jan	1058	72.52	5471	321
*Supreme's Roseena 456935	A	184	Jan	1389	67.68	9175	429
Valree of Edisto Farms 536696	E	233	Jan	1073	59.05	9587	464

Gutman, M. C., Newtown, Pa. ARHT

Pebble Hill Cavalier's Fancy 529566	E	123	Jan	815	45.41	3500	174
*Sweet Loma of Bolton 381545	A	179	Jan	843	37.26	5311	217
Tamrac Julia 526053	A	142	Jan	729	33.42	3893	161
Valleywood Horatia 468330	D	301	Dec	392	21.21	7466	364

Hallowell, James Mott, Cloverluck Farm, Pepperell, Mass. ARHT

†Cloverluck Rozzie 632426	F	250	Jan	477	28.24	4866	273
†Cloverluck Tante Anna 623331	G	305	Jan	8	.56	5219	286
*†Mayfair Pride's Faith 509465	C	176	Jan	743	37.69	5144	271
*Princess of Rolling Hills 500123	D	333	Jan	252	13.39	7747	346
*†Topsy of Rolling Hills 500120	B	305	Jan	91	6.29	6249	337

Hammond, James, Gayoso Farms, Horn Lake, Miss. ARHT

Actor's Neshoba Maiden 583887	A	170	Jan	929	45.18	6048	243
Actor's Neshoba Sunbeam 333655	A	147	Jan	688	32.44	3886	144
*Cordelia of Douglas Manor 429025	A	357	Jan	533	28.26	10103	466
Gayoso Actomary 589518	D	72	Jan	805	38.09	1971	83
s. Gayoso Actor 194044 A. R. D. Gayoso Rose Mary 475094							
Gayoso Actor's Clara 599486	G	245	Jan	946	51.01	8555	392
Gayoso Betsy Coral 560789	F	72	Jan	778	41.01	1965	96
s. Wildwood Betsy's Actor 193036 A. R. D. Gayoso Actor's Coral 330972							
Gayoso Betsy's Inca 599488	G	64	Jan	1039	52.18	2193	107
s. Wildwood Betsy's Actor 193036 A. R. D. Gayoso Princess Inca 414665							
*Gayoso Imolla 560784	D	104	Jan	1131	58.04	4299	209
Gayoso Ina Girl 655250	F	92	Jan	969	46.54	3085	143
s. Gayoso Ina May's King 217228 D. Gayoso May Girl 471556							
*Gayoso King's Lady 387466	A	336	Jan	93	5.11	10894	530
*Gayoso Lady Molly 374197	A	277	Jan	887	47.12	9746	447
Gayoso Maizie 489051	A	365	Jan	624	31.21	10090	457
*Gayoso Peggy Marjorie 497007	A	310	Jan	760	44.02	9949	496
Gayoso Queen Fay 526159	D	261	Jan	756	41.75	7974	367
Gayoso Rosa 632388	F	280	Jan	750	42.16	9212	411
Gayoso Rowena's Betsy 630966	G	277	Jan	616	34.06	7461	368
*Gayoso Southern Coral 482240	B	265	Jan	608	32.07	7609	369
Gayoso Virgie's Pet 540961	E	233	Jan	650	33.10	5610	256
Marmion's Neshoba Winner 536468	A	149	Jan	753	39.17	4254	186
*Spring Hill's Patsy 332994	A	21	Nov	977	40.19		
s. Gayoso Goldelia's Actor 168635 A. R. D. Sunny Glen's Hilda 260435							
Steadfast's Neshoba Lily 313824	A	101	Jan	991	50.54	3489	161
*Vernon's Miss Dixie Bell 440991	A	365	Jan	198	11.68	10243	569
*Wildwood Clarabelle 452538	A	303	Jan	556	32.28	9657	474

Hammond, John Henry, Dellwood Farm, Mount Kisco, N. Y.

King's Adele of Dellwood 569640	G	70	Jan	1404	72.62	3262	153
s. Jewell's Cathedral King 233705 D. Conqueror's Adele of Dellwood 375435							

Hare, Robert W., Glen Rock Farm, Sharon, Mass.

Massapoag Fantine 579735	D	365	Jan	724	45.55	11895	660
Massapoag Flower Maid 623370	G	332	Jan	932	58.47	11292	582
Massapoag Fortunate 608446	E	85	Jan	1344	55.25	3794	150
s. Massapoag Battle Axe 230199 D. Massapoag Prosperity 413184							
Massapoag Frances 600340	C	87	Jan	1660	69.41	4779	184
s. Green Meadow Brigadier 184045 A. R. D. Massapoag Fanny 330421							
Massapoag Gloria 623368	G	332	Jan	910	51.91	11285	548
Massapoag Juliet 571608	E	365	Jan	100	5.99	12179	623
Massapoag Marigold 567689	D	362	Jan	1103	66.87	15252	786
*Massapoag Polly 558566	B	114	Jan	1473	75.59	5616	260
Massapoag Rosetta 626826	G	309	Jan	948	51.33	10440	486

Harrington, J. J., Interlochen Woods Farm, Hazelhurst, Wis. ARHT

Celia's Moonsbeam of Interlochen 603606	G	365	Dec	126	8.30	6764	389
†Interlochen Barbelle 604869	G	214	Jan	352	17.92	2773	145
†Interlochen Marion's Pearl 604867	G	232	Jan	406	21.52	3802	196
†Interlochen Rosie Maiden 604870	G	234	Jan	466	24.36	4337	207

Harrison, G. M., Mrs., Fairholm, Fredericksburg, Va. ARHT

Fairholm Cadel 653555	G	60	Dec	992	48.05	1964	96
s. Florham Acteon 222043 D. Polly of Fairholm 485885							
Fairholm Flash 566680	G	142	Dec	751	41.27	3872	188
Fairholm Glamour 566679	G	155	Dec	884	48.47	4984	251
Fairholm Jitterbug 653556	G	58	Dec	1100	52.06	2017	93
s. Florham Acteon 222043 D. Fairholm Lucy 514297							
Fairholm Peachy 540923	G	319	Dec	673	41.12	8369	450
Fairholm Peppu 516148	E	269	Dec	525	26.04	6422	306
Fairholm Topsy 567820	G	113	Dec	1025	51.78	4024	197
Sunnyside Louise 637044	G	191	Dec	677	33.44	4924	229
Sunnyside Peggy 637043	G	196	Dec	652	34.11	4802	232

Hart & Gammeltoft, Fir Ridge Guernsey Farm, Roy, Wash. ARHT

*†Fir Ridge Joy 504006	B	269	Jan	590	25.92	6766	283
*Fir Ridge Laurel 434213	A	149	Dec	456	20.10	3615	171
s. Douglaston Ultra William 196157 A. R. D. Lillybud of Fir Ridge 286179							
†Fir Ridge Lavine 556755	E	171	Jan	818	39.29	4805	233
s. Douglaston Ultra William 196157 A. R. D. Fir Ridge Loraine 353871							
*Fir Ridge Pamela 481695	C	268	Jan	625	25.84	7439	332
*Fir Ridge Ruby Rose 498746	B	299	Jan	671	31.40	10294	505
†Fir Ridge Ultra Dell 640605	F	305	Jan	589	26.94	7381	333

Harter, Bert, Harbert Farm, Doylestown, Ohio. ARHT

†Harbert's Merriwinkle 605903	F	20	Jan	547	30.06		
s. Foremost Ensign 237295 D. Maretta of Royal Way 437389							
†Harbert's Nepeta 654307	F	61	Jan	742	37.12	1519	74
†Harbert's Pink 581295	G	37	Jan	687	33.32	817	39
s. Foremost Ensign 237295 D. Harbert's Daffodil 572734							
Marl Lawn Broadcaster 508788	D	365	Jan	374	25.98	8581	468

Harville, C. J., Glenco Farm, Macedonia, Ohio. ARHT

*Dixie Dimple of Goodrich 431431	A	263	Jan	674	34.39	9087	448
*Dixie Jean of Goodrich 428703	A	294	Jan	269	19.86	6999	413
*Dixie Jewel of Goodrich 431849	A	347	Jan	459	25.93	10120	536
*Dixie Sweetheart of Goodrich 463389	C	364	Jan	1031	43.82	9971	491
Glenco Indian Belle 531056	G	365	Jan	307	14.20	9357	400
Glenco Indian Fashion 519341	F	365	Nov	348	15.92	7264	379
†Glenco Indian Lily 588520	G	75	Jan	654	29.11	1599	73
s. Glenco Indian Chief 251865 D. Dixie Lady of Goodrich 443851							
Glenco Indian Patience 514181	E	327	Jan	191	8.02	8259	415
Glenco Indian Pride 534530	F	365	Jan	417	17.26	10014	434
*Glenco Indian Princess 514179	E	333	Jan	682	32.44	10395	451
Glenco Indian Prudence 549416	G	365	Jan	398	16.08	8813	395
Glenco Indian Treasure 514180	D	218	Jan	592	29.64	5467	266
Glenco K. Choice 555190	G	354	Jan	695	32.32	5984	311
Glenco K. Crystal 617236	G	365	Jan	131	7.75	6855	360
*Goodrich Charm 406559	A	354	Oct	613	31.46	11379	513
*Rosette's Beauty of Goodrich 302460	A	324	Jan	319	18.51	10438	503

Harville, Thomas, Avalon Guernsey Farms, Macedonia, Ohio. ARHT

Avalon Daisy Louise 420763	A	322	Jan	742	34.91	10661	491
Avalon Olive Branch 453349	B	276	Jan	715	39.33	9490	474

Haskell, H. G., Hill Girt Farm, Chadds Ford, Pa.

Cherub's Hazel of Hill Girt 594825	G	73	Jan	1179	52.74	2663	115
Cherub's Mayfair of Hill Girt 576935	F	108	Jan	1061	58.72	3964	215

Claremont's Belle of Hill Girt 536556	E	241	Jan	877	49.74	8398	438
Dilwyne Ruth 405628	A	344	Jan	489	30.48	7640	410
Golden Belle of Hill Girt Farm 2d 411358	A	73	Jan	1161	64.37	2871	152
Golden Girl of Hill Girt 576934	G	164	Jan	822	51.33	4676	255
*Golden Merry Bell of Hill Girt 472007	A	202	Jan	1319	74.67	9381	467
Golden Rose Girl of Hill Girt 399391	A	332	Jan	1011	52.40	12559	588
Hill Girt Clare-Belle 532272	E	174	Jan	1092	61.92	6658	341
Hill Girt Connie 594819	G	98	Jan	1227	60.62	3955	170
*Hill Girt Galli 478599	A	207	Jan	1082	59.88	7939	399
Hill Girt Topaz 576930	G	365	Jan	312	16.55	13887	649
*Merry Top Violet of Hill Girt 411354	A	123	Jan	1102	67.03	5122	289
*Royal Artless of Hill Girt 399393	A	62	Jan	1789	76.94	3428	145
s. Langwater Mary's Royal 82716 A. R. D. Artless of Hill Girt Farm 133206							
*Truda of Hill Girt Farm 2d 409749	A	62	Jan	1621	71.84	3233	159
s. Golden Noble of Hill Girt 191228 A. R. D. Imp. Truda of Hill Girt Farm 290340							

Hast, A. W. & Sons, Cedar Grove Farms, Berlin Heights, Ohio.

†Cedar Grove Roberta 560253	F	158	Jan	742	36.40	4368	197
†Racheline of Cedar Grove 565467	G	248	Jan	648	36.87	5993	296

Hawkins, L. A., The Silver-Forest Fruit & Stock Farms, Silver Creek, N. Y. ARHT

*Armel's Agora of Hendershore 531953	E	72	Jan	1299	64.44	3138	169
Calculator's Hyacinth 528980	E	127	Jan	1061	56.76	4710	229
Elnora of Clover Hill 553472	G	127	Jan	1015	51.90	4362	206
Langwater May Blossom 535291	D	365	Jan	102	5.67	11324	585
Lynworth Downy 546405	F	111	Jan	1021	51.69	3779	189
Maple Lane Cherry Beauty 517797	D	119	Jan	1080	49.59	4429	209
Nodrog Merry-Edna 542400	F	81	Jan	1278	50.52	3201	135

Hayden, Rosaline B., Kitchener Farm, Billerica, Mass.

Alfalfa Farm Pollyanna 471655	C	297	Jan	824	46.90	9264	481
Iris of Cutter Farm 495692	B	363	Jan	906	43.60	13548	616
Kitchener Alicia 621561	F	349	Jan	757	45.82	10545	568
Kitchener Ginger 595917	G	207	Jan	939	48.66	6928	318
Kitchener Lustre 639083	G	158	Jan	801	49.46	4622	244
Kitchener Rhoda 621562	F	335	Jan	635	41.76	9346	535
*Rex's Heather 2d 429605	A	297	Jan	810	53.54	10007	562

Hayes, S. W., Meadow Lodge Farms, Oklahoma City, Okla.

*Beechford's Honoria Lady 2d 364699	A	334	Jan	1497	71.71	18402	813
Birchfield Deanna 559605	G	70	Jan	1212	42.54	2801	99
s. Langwater Modeler 227623 D. Birchfield Ladyanna 478379							
Birchfield Missy 466559	C	332	Jan	825	45.81	11820	573
*Cooper's Western Martha 385699	A	166	Jan	1141	67.55	6821	361
*Meadow Lodge Arline 435968	A	270	Jan	1141	60.39	10529	512
Meadow Lodge Bertha 558461	G	55	Jan	1427	53.53	2458	93
s. Valor's Gentleman 146503 A. R. D. Betty of Lincoln Farm 459178							
Meadow Lodge Christine 545130	G	183	Jan	812	38.29	5129	248
Meadow Lodge Gracious 565263	G	80	Jan	1161	49.48	2988	118
Meadow Lodge Rex's Cecelia 534203	G	365	Jan	61	3.34	8691	405
Meadow Lodge Rex's Helen 534201	G	360	Jan	724	38.47	10304	493
Meadow Lodge Rex's Isabelle 545131	F	152	Jan	795	43.42	4240	197
Meadow Lodge Rex's Joyce 510766	D	113	Jan	978	46.76	3946	170
s. Bournedale Rex 159247 A. R. D. Neva's Babe of Guernsey Range 241648							
Meadow Lodge Rex's Juanita 551785	G	183	Jan	788	44.52	4869	244
Meadow Lodge Rex's Louise 522620	E	183	Jan	875	42.36	5370	249
Meadow Lodge Rex's Myrna 481126	C	195	Jan	914	50.31	6813	318
Meadow Lodge Rex's Nancy 534202	G	365	Jan	79	4.30	8631	419
Meadow Lodge Rex's Sylvia 565264	G	48	Jan	1090	45.91	1553	65
s. Bournedale Rex 159247 A. R. D. Ambler's Silvia of Gwynllan 453726							
*Meadow Lodge Rex's Terry 481125	D	365	Jan	970	50.77	16329	724
Meadow Lodge Rex's Yvonne 526259	F	314	Jan	716	40.06	8980	426
Meadow Lodge Rosabelle 542235	G	321	Jan	775	37.46	8808	399
Meadow Lodge Trixie 564004	G	103	Jan	813	40.94	2741	135
*Merry Bell of Hill Girt Farm 2d 411357	A	276	Jan	878	53.67	9593	497
*Moonlight's Gentian 507023	D	251	Jan	978	52.34	9748	438
*Niobe of Primrose 384260	A	229	Jan	973	44.50	8751	359
*Rex's Ilene 408360	A	138	Jan	1544	66.72	7501	295
*Rex's Laddie's Luella Ann 496988	A	230	Jan	1102	57.34	9517	432
Valleywood Sweetheart 613869	G	183	Jan	778	44.90	5300	239

Haywood, T. Holt, Arden Farm, Clemmons, N. C. ARHT

Jenny Lind of Arden 449429	A	39	Jan	1291	54.26	1577	66
s. Pride of Arden 211454 D. Cecilly of Big Spring 292829							
Rosemead's Myra of Arden 563191	F	22	Jan	779	34.06		
s. Masterpiece's Royal 199272 D. Fritzlyn Rosemead 236646							

Heaney, N. Sproat, Woody Nook Farms, Glen Ellyn, Ill.

*Holdridge Jewel 462089	A	306	Jan	845	49.80	11772	560

Heffelfinger, F. T., Highcroft Farm, Wayzata, Minn. ARHT

*Bell Buoy's Highcroft Blissful 414483	A	282	Jan	754	48.36	8937	515
*Boulder Bridge Jaunty 474252	B	345	Jan	695	40.81	11833	610
*Highcroft Charm 414205	A	258	Jan	725	46.50	7834	440
*Highcroft Desdemona 555102	C	96	Jan	1120	61.18	3896	217
Highcroft Desirable 555104	F	218	Jan	973	46.74	7119	326
Highcroft Fantastic 555105	F	149	Jan	704	37.71	3564	178
Highcroft Maybelle 629969	G	285	Jan	828	43.26	9405	429
*Highcroft Rosalie 522201	D	329	Jan	554	29.79	10861	523
Highcroft Rosemary 593968	G	260	Jan	748	44.30	7334	394
*Shorewood Damsel 363952	A	287	Jan	573	31.63	9398	491
*Shorewood Desire 363953	A	365	Jan	650	38.07	13186	715

Herrick, Robert F., Jr., Highfields Farm, Kensington, N. H. ARHT

Nashoba Phasept Camille 577850	G	164	Jan	963	54.31	5706	271
*Nashoba Valiant Blanche 489414	A	43	Jan	1682	71.43	2289	110
s. Mainstone Valiant 190268 A. R. D. Greyholme's Slogan's Blanche 290941							
*Phyllis of Ross Farm 373826	A	365	Jan	76	4.44	15111	735

Hewes, Philip, Farmington, Conn.

Butterfat Noble Rilma 536929	G	365	Jan	332	19.06	11414	536

Hill, George Watts, Quail Roost Farms, Rougemont, N. C. ARHT

Beauregard's Oak Lasse 552129	G	138	Jan	949	43.89	4501	186
Butler Island Cleopatria 574306	G	53	Jan	1005	41.03	1683	65
s. Butler Island Majesty Colonel 221485 D. Butler Island Fayroyal Adlaide 455659							
Butler Island Maxim Ann 534706	G	365	Jan	770	35.31	11753	488
Butler Island Maxim Blitz 545313	G	365	Jan	466	26.00	8182	399
Dinsmore Maxim's Princess 552876	G	344	Jan	791	46.72	9461	497
Fairlawn Cassandia 553152	G	272	Jan	950	50.85	9887	476
*Fannie of Goodvue 376030	A	302	Jan	646	34.99	10807	526
*Farmhill R. Charity 492562	D	235	Jan	640	34.65	7055	330
*Gerar Carla 2d 472340	A	264	Jan	839	39.62	9497	394
Gold Branch G. A. Milkmaid 603287	F	182	Jan	993	38.45	6194	234
Gold Branch G. Gemsey's Daisy 603270	D	132	Jan	848	35.90	4234	183
Idea of Milton Farms 569290	G	151	Jan	958	45.07	5122	224
Lonicera Maxim Mary 624721	G	282	Jan	584	35.40	6125	327
Quail Roost Ann 655559	G	37	Jan	1075	44.10	1270	52
s. Caumsett Taxpayer 145444 A. R. D. Quail Roost Ann Spotswood 291548							
Quail Roost Eminent Celia 638282	G	176	Jan	861	46.28	4941	250
Quail Roost Eminent Chrome 638281	G	165	Jan	645	35.29	3650	179
Quail Roost Eminent Star 638280	F	143	Jan	769	39.84	3828	189
Quail Roost Lady Dudley 614681	G	163	Jan	816	41.31	4485	206
*Quail Roost Lucky Lady 547369	D	76	Jan	1435	71.18	3607	173
*Quail Roost Lucky Nola 579369	D	92	Jan	1274	62.30	3978	194
s. Quail Roost Lucky Strike 227993 A. R. D. Quail Roost Maxim's Natola 501579							
*Quail Roost Maxim's Annette 548860	A	38	Jan	1426	64.06	1705	76
s. High Point Prince Maxim 104016 A. R. D. Quail Roost Ann Spotswood 291548							
Quail Roost Maxim's Beth 559558	D	235	Jan	945	54.34	9035	469
*Quail Roost Maxim's Christine 374884	A	44	Jan	1747	78.30	2405	107
s. High Point Prince Maxim 104016 A. R. D. Quail Roost Primrose Christine 289415							
*Quail Roost Maxim's Jessie 408683	A	230	Jan	1240	69.09	10609	548
*Quail Roost Maxim's Marian 559556	C	105	Jan	949	48.52	3471	160
Quail Roost May Ann 614677	G	365	Jan	237	13.27	10169	473
Quail Roost May Cameo 641346	F	65	Jan	1112	48.96	2356	102
Quail Roost May Carmen 641347	G	136	Jan	795	42.15	3711	172
Quail Roost May Princess 599468	G	91	Jan	1213	50.97	3713	142
Quail Roost Patient Chene 614679	G	350	Jan	651	46.21	8977	515
*Quail Roost Patient Clara 567908	E	252	Jan	628	34.24	6503	320
Quail Roost Patient Doris 641348	G	114	Jan	774	43.54	3011	151
*Quail Roost Patient Fancy 534370	B	125	Jan	1075	57.64	4938	233
Quail Roost Patient Fern 593152	G	274	Jan	828	47.48	8609	435
Quail Roost Patient France 599467	G	295	Jan	880	53.94	10047	524
Quail Roost Patient Francine 599466	G	364	Jan	519	34.25	8907	507
Quail Roost Nola 593153	G	116	Jan	1027	49.51	3989	169
Quail Roost Princess Comfort 638283	G	141	Jan	742	35.93	3493	167
Quail Roost Queen Geneva 644039	G	70	Jan	919	47.36	2150	105
Quail Roost Sapphire 641350	G	93	Jan	1079	49.20	3252	134
*Quail Roost Valor's Bess 534359	B	242	Jan	1203	67.64	11018	538
*Quail Roost Valor's Clara 408689	A	143	Jan	1211	68.95	6617	338
Quail Roost Viking's Janice 555213	C	306	Jan	883	51.76	9715	514
Raider's Emerald 485954	B	205	Jan	1062	50.49	8257	371
Rivelon Royal Annie May 404368	A	332	Jan	847	47.44	12975	646
*Rivelon Royal Mabel 524866	B	289	Jan	824	47.10	10117	540
Rivelon Valiant Agnes 542534	A	223	Jan	1002	52.84	8590	380
*Tillie of High View 414069	A	248	Jan	961	45.37	10754	455
Valor's Princess of Twin Brook 506392	C	69	Jan	1137	55.38	2459	124
s. Valor's Yeoman's King 203429 D. Twin Brook's Princess 316229							
Wakefield Helen Ann 518445	E	365	Jan	63	3.94	9486	541

Hillcrest Dairy, Incorporated, Auburn, Mass. ARHT

*†Birchfield Rosevail 505561	C	62	Jan	1494	62.93	2888	122
†Cragscut Duchess Fleur Vrangue 653674	G	62	Jan	812	37.61	1643	76
†Cragscut Frolic 600480	G	48	Jan	1036	38.85	1576	59
s. Fair Field Kaper 277019 D. Mount Hope Reward 317446							
†Cragscut Princess Emerald 605971	E	81	Jan	937	36.56	2505	93
†Cragscut Princess Fairy 649971	G	84	Jan	772	36.61	2166	98
†Cragscut Princess Floradora 649972	G	87	Jan	741	43.83	2268	117
*†Ken Moonbeam 500595	C	69	Jan	1481	59.41	3303	140
†Roxy's H. Rosalind of Home Hill 553024	F	62	Jan	1078	37.65	2195	85

Hinshaw, Clyde E., Fountaine Farm, Fountain City, Ind. ARHT

Cissie of Waterloo 470729 E 365 Apr 263 17.32 8801 499
Fountaine Patsy 619087 G 365 Aug 291 13.94 8404 414
s. Bethany Pilgrim 220952 D. Fountaine Zonia 529249

Hobler, Atherton W., Woodacres, Stamford, Conn.

Argilla Phelanor 509018 E 337 Jan 769 42.62 12814 648
Hebron Dolly's Daisy 555894 G 151 Jan 1032 63.83 5614 306
Kitchener Royal First Lady 615983 F 350 Jan 993 55.13 12982 634
Kitchener Royal Virtue 546170 G 343 Jan 881 52.30 10747 572
*Venus of Kitchener 427073 A 229 Jan 1402 81.65 11920 603
*Wethersfield Vianna 553740 B 278 Jan 802 48.31 9131 500
*Wethersfield Victorine 506062 A 365 Jan 572 40.37 12048 752
Woodlands Patience 461150 B 262 Jan 818 44.12 8043 416
Woodlands Plum 461151 C 306 Jan 687 37.66 10407 498

Hochmuth, Diana, Elderbrook Farm, La Valle, Wis. ARHT

†Anne of Elderbrook 469453 B 107 Jan 1080 57.39 4198 209
†Beth of Sylvanite 403553 A 74 Jan 1432 60.15 3441 149
†Darleen of Elderbrook 514477 C 92 Jan 1112 59.61 3585 188
†Hedy of Elderbrook 588014 G 104 Jan 1055 50.14 3455 168
†Jody of Elderbrook 469452 A 107 Jan 1173 56.91 4438 212
†Marge of Elderbrook 383379 A 78 Jan 1180 64.32 3306 186
†Patsy of Elderbrook 514478 D 107 Jan 1319 59.39 4924 213

Hochmuth, Herbert, Elderbrook Farm, La Valle, Wis. ARHT

†Madge of Elderbrook 534943 E 98 Jan 1014 49.70 3436 166
†Spot of Elderbrook 504129 C 71 Jan 1258 56.62 3050 136

Holden, R. L., West Lafayette, Ind. ARHT

*†Admiral's Lucretia 526648 A 236 Jan 563 28.44 6868 333
†Dicta Jubilee's Lottie 620242 G 305 Dec 53 2.93 7314 379
*†Foremost Cherry Bloom 378856 A 305 Nov 243 12.06 9289 438
*†Giermead Lottie 440813 A 117 Jan 904 39.61 3663 182
s. Giermead Ann's Admiral 156691 A. R. D. Giermead Lucretia 308412
†Jubilee's Ideal 593330 G 284 Jan 569 30.01 6817 337
*†Lucky Laddie's Nora 547978 D 305 Dec 88 5.73 6025 358
†Suez Nora 630096 G 286 Jan 500 21.78 6013 278

Holman, Paul R., Indian Boulder Farm, Bolton, Mass. ARHT

*†Albamont Meadow Rue 316622 A 31 Jan 1290 64.40
s. Albamont Comus 95985 A. R. D. Albamont Meadowsweet 218606
*†Birchfield Mistress 353023 A 121 Jan 1111 68.38 4748 267
Blue Star 520324 E 284 Jan 395 22.26 6077 319
†Lightfoot of Indian Boulder 547298 F 91 Jan 818 36.33 2482 111
Moon Fawn of Indian Boulder 549154 G 344 Jan 394 25.06 6915 348
*†Myhaven Josephine 450214 A 213 Jan 642 42.48 5991 325
*†Rockingham Martha 562880 E 227 Jan 342 22.41 5083 243
Squaw-Sachem of Indian Boulder 547299 G 153 Jan 481 30.41 2847 159
†Weetamoo of Indian Boulder 572762 G 111 Jan 749 35.35 2994 135
*†Westfield Farm Annabelle 475487 C 263 Jan 559 33.87 7330 389
†Westfield Farm Minnewawa 468644 A 272 Jan 772 41.30 9581 481

Holmes, P. A. & Son, Holmead Farm, Mount Vernon, Mo. ARHT

King Hill Rexjane 546255 E 135 Jan 1152 54.17 5281 239
King Hill Rexruby 564481 F 91 Jan 1340 52.67 3836 152
Meadow Lodge Myrtle 558456 F 52 Jan 1083 54.51 1804 90
s. Khasib's Pride 210208 A. R. D. Pansy's Myrtle 29054
Meadow Lodge Ramona 549369 G 189 Jan 811 37.83 5637 251

Homestead Dairy Farm, Incorporated, Salisbury, Md. ARHT

Foremost Colormaker's Joan 525887 E 224 Jan 677 34.41 6283 294
Homestead Ambassador's Marion 466345 C 330 Jan 481 22.34 9805 423
Homestead Bell Buoy's Katie 540749 G 346 Jan 430 28.38 7890 430
Homestead Colormaker's Diana 563524 G 234 Jan 630 35.67 5843 268

Hornaday, Richard, Greensboro, N. C. ARHT

*Ruayne Hermes Blanch 483659 B 126 Jan 1216 62.77 5604 284

Horneman, H. C., "Kenfleur," Danville, Ill. ARHT

Kenfleur's Candie Clara 465806 A 233 Jan 914 39.67 8551 358
Kenfleur's Countess B. 562749 B 259 Jan 1015 47.85 8770 395
Kenfleur's Dicta Betsy 561980 G 183 Jan 1017 46.20 6347 271
Kenfleur's Dicta Hopeful 594709 G 105 Jan 1048 48.04 3653 147
Kenfleur's Dicta Polly 555781 G 365 Jan 446 25.57 9941 499
Ridglydale's Challenger Nora 587201 G 311 Jan 769 42.34 10300 516
Ridglydale's Lilly Alert 557679 E 65 Jan 1233 50.46 2590 114
s. Green Meadow Alert 198651 A. R. D. Glengeran Lillian 444427

Horneman, H. C., "Kenfleur No. 1," Perrysville, Ind. ARHT

*Kenfleur's Dicta Harlow 477958 A 34 Dec 1481 56.30 1577 59
s. Dunwalke Dictator 167470 A. R. D. Kenfleur's Jean Harlow 364544
*Kenfleur's Dicta Marcella 527109 A 32 Dec 1428 62.44 1457 63
s. Dunwalke Dictator 167470 A. R. D. Kenfleur's Marcella 431952
*Kenfleur's Dicta Marlene 534909 A 40 Dec 1375 67.11 1743 85
s. Dunwalke Dictator 167470 A. R. D. Kenfleur's Princess Marlene 364545
*Kenfleur's Nellie Q. 571233 B 42 Dec 1387 69.38 1881 94
s. Kenfleur's Dicta Quad 222091 A. R. D. Kenfleur's Little Nell 290433
Nancy Belle of Manitou 424319 A 54 Dec 1134 61.12 1923 106
s. Kenfleur's Crescent Raider 150669 A. R. D. Manitou's Nancy 313432

Horton, Arthur, Pradera Farm, Valparaiso, Ind.

Meadowlane Noble's Elta 517080 E 365 Jan 554 28.85 9115 454

Hougas, Vernon, Hill View Farm, Seneca, Ill. ARHT

†Hill View Queen Q. 623183 G 305 Jan 269 15.88 7128 372
*Kenfleur's Dicta Darlene 477420 A 354 Jan 646 41.60 11104 621
†St. Albans Actor's Dawning 580995 E 56 Jan 1267 68.94 2167 126
s. Wildwood Actor's August 197446 A. R. D. Fairholm Dawn 323879
*St. Albans Actor's Valentine 458126 B 220 Jan 1023 59.75 8701 443
†Villamere Reiman 599961 D 92 Jan 1277 66.44 3990 206

Howell, J. W., Fox-deceived Farm, Hagerstown, Md. ARHT

†Beauty of Fox-deceived 259504 A 112 Jan 1194 53.76 4563 211
†Fox-deceived Buttercup's Hope 440473 A 22 Jan 751 29.91
s. Moughon Masterpiece 180695 A. R. D. Fox-deceived Buttercup 332103
*†Fox-deceived Charter's Janette 534589 E 176 Jan 1024 47.02 6758 290
*Fox-deceived Charter's Marie 534590 E 165 Jan 833 47.65 4974 253
*†Fox-deceived Charter's Patience 534587 E 212 Jan 830 46.15 6946 345
†Fox-deceived Conclave's Honoria 552375 G 290 Jan 608 30.57 7216 341
*†Fox-deceived Diana's Pride 489075 C 257 Jan 798 51.16 7971 451
†Fox-deceived Evelyn 489070 A 92 Jan 1090 43.95 3570 161
*Fox-deceived Itasca's Opal 489073 C 277 Jan 1063 59.24 11351 566
†Fox-deceived Lilly 440477 A 125 Jan 709 33.89 3587 159
*†Fox-deceived Mistress Mary Mary 537763 D 243 Jan 685 39.28 7719 340
*†Fox-deceived Rosetta 489071 C 215 Jan 709 40.43 6011 302
*†Fox-deceived Ruby Honoria 534593 E 63 Jan 941 31.83 1924 67
†Fox-deceived Slogan's Fancy 552225 G 272 Jan 605 29.54 6867 299
†Fox-deceived Slogan's Lindy 585727 G 31 Jan 533 22.53
s. Fox-deceived Charter's Slogan 237256 D. Spring Woods Lindy Lou 459032
*†Patient Sally of Fox-deceived 2d 489072 B 153 Jan 940 47.41 5470 265

Howland, Weston, Howland Farm, Brattleboro, Vt.

Butterfat's Lassie 477256 A 52 Jan 1384 60.51 2172 94
s. Hilltop Butterfat Admiral 198003 A. R. D. Lady of Lamoille 198513
*Duke's Maryette 402311 A 357 Dec 62 4.30 10984 647
*Governor's Craoline 477268 B 296 Jan 714 41.11 11458 546
Greenacres Blue Bell 498648 D 233 Jan 541 27.93 6881 299
Hester of Bliss Hill 559774 B 262 Jan 882 48.10 10133 493
*Howland Admiral's Balsam 535533 D 51 Jan 1363 56.85 2338 97
s. Hilltop Butterfat Admiral 198003 A. R. D. Banner's Diamond 406692
Howland Governor's Almond 545271 C 56 Jan 1557 70.26 2664 117
s. Mermaid's Governor 207415 A. R. D. Banner's Golddust 477259
Royal's Secret Snowdrop 480538 A 209 Jan 775 44.30 7440 385
Ward's Moretown Nellie 548333 E 58 Dec 1222 64.78 2343 108
s. Mount Hope Satisfaction 188939 D. Nettie Cherub 378539

Hulit, Dwight C., Morningdew Guernsey Dairy, Hillsboro, Oregon. ARHT

*Tualatin Dainty's Dutchess 421963 A 293 Jan 601 36.71 7740 439

Hulit, Fay A., Morningdew Guernsey Dairy, Hillsboro, Oregon. ARHT

†Tualatin Etoile 530281 F 281 Jan 461 25.54 6683 308
*†Tualatin Lena 419464 A 273 Jan 366 19.92 6269 299
*†Tualatin Myrl 333964 A 276 Jan 392 24.53 6697 357
†Tualatin Myrlene 564574 G 266 Jan 426 26.69 5681 266
†Tualatin Pandora 568562 G 93 Jan 826 40.60 2667 126
†Tualatin Prospect 500349 E 259 Jan 399 21.36 6080 283

Hulit, Sam & Sons, Morningdew Guernsey Dairy, Hillsboro, Oregon. ARHT

†Beauty's Pride of Tualatin 446112 A 243 Jan 591 32.55 5906 267
†Chehalem Fair Ruby 498249 A 77 Jan 881 42.82 2391 114
†Chehalem Lassie of Sherwood 383664 A 252 Jan 804 34.68 7103 327
†Cora Jane of Sherwood 364846 A 65 Jan 1094 53.10 2318 119
†Noble Lad's Nancy of Sherwood 319122 A 176 Jan 785 37.33 4468 198
†Tualatin Honabelle 564573 G 259 Jan 547 29.56 5435 243
†Tualatin Honamine 563781 G 258 Jan 648 30.48 6926 268
†Tualatin Ylonda 544117 G 305 Jan 367 20.93 7144 349

Illinois, University of, Urbana, Ill.

Illini Alert Miralin 567413 G 78 Jan 514 30.95 1325 79
s. Green Meadow Alert 198651 A. R. D. Illini Linday Miranda Pride 303560
Illini Alert Miranda 556330 G 235 Jan 470 30.46 4889 246
Illini Alert Polly 556331 G 192 Jan 705 35.69 5043 231
Illini Alert Verna 556328 G 246 Jan 613 36.28 5916 303
*Illini Pride Miranda Girl 347806 A 303 Jan 603 27.74 9965 467
Illini Pride Reanda 556329 G 176 Jan 687 27.63 4458 173
*Illini Pride Remira 469689 C 153 Jan 782 43.37 4800 250
*Illini Pride Verna 338543 A 288 Jan 357 18.04 6118 296
*Illini Reflection Dimple Dian 511475 D 43 Jan 945 49.15 1272 65
s. Boulder Bridge Reflection 202243 A. R. D. Illini Pride Dimple's Dot 363668
*Illini Reflection Dimple's Dot 410376 A 306 Jan 525 29.81 9411 429
*Illini Reflection Miranda 406842 A 284 Jan 575 29.43 7764 346
*Illini Reflection Verna 417637 A 229 Jan 580 29.47 5228 249
*Illini Reflection Violet 511473 C 81 Jan 963 48.44 2645 126
*Kenfleur's Queen Clara 575323 C 295 Jan 843 48.73 11055 541
*Queen's Gem of Woodland Echo 277292 A 301 Jan 511 28.05 8091 417

Indian Ladder Farms, Incorporated, Altamont, N. Y.

Indian Ladder FC Hx Vx A Blosm 553657 G 153 Jan 1017 51.38 5393 247
Indian Ladder FCs Kings Butcup 553656 G 145 Jan 1026 52.68 4977 233
Indian Ladder FCs PBAKx Pansy 553652 F 59 Jan 1281 59.47 2438 108
s. Florham Commoner 208805 A. R. D. Indian Ladder PBx Kx BAx Pansy 418703

Indian Ladder FCs PB Px Violet 553655	G	145	Jan	984	45.30	5150	245
Indian Ladder FC's PBx Violet 553658	G	135	Jan	1067	56.49	5113	242
Indian Ladder FCs Vx A At Rose 571397	G	79	Jan	1169	54.71	3086	134
Indian Ladder FC's W's Hx Bcup 553654	F	86	Jan	1075	47.33	3134	140

Irwin, A. P., Sunny Ridge Farms, Chadds Ford Junction, Pa. ARHT

Ambler's Chellene of Gwynllan 564094	G	123	Jan	767	42.77	3264	176
Ambler's Gift of Gwynllan 530168	D	92	Jan	772	35.70	2743	129
Ambler's Keep of Gwynllan 562828	F	123	Jan	931	48.27	3987	190
Brilliant Eulalie 527468	C	69	Jan	1043	41.62	2377	98
*Countess of Walnut Grove 459326	B	123	Jan	1243	50.87	5710	236
Daisy Belle of Walnut Grove 496373	C	142	Jan	989	47.39	4675	214
Flying Hill Country Decoration 521406	E	89	Jan	1041	47.60	3479	157
Longwood Marie 554228	G	133	Jan	639	32.57	3482	161
Midget Fairy of Edgewood Farm 538242	F	361	Jan	720	37.92	12705	586
Minnie's Lass of Edgewood Farm 559373	F	123	Jan	729	35.60	3008	126
Norma of Gwenlyn 567651	B	362	Dec	41	2.82	7693	400
Prince's Pearl of Edgewood 510144	D	122	Jan	932	41.66	4110	181
Roamer's Pearl of Whitford 565419	F	112	Jan	818	39.77	3269	164
Sylvia's Brilliant Louisa 641828	G	137	Jan	703	37.61	3497	170
Uwchland Nina 537355	G	365	Jan	325	16.35	8218	410

Jacklin, H. M. & Son, Plover, Wis. ARHT

Daisy's Pride of Marshallane 594182	E	131	Jan	1105	54.30	5379	254
†Johnson's Betty's Patsy 647043	G	113	Jan	970	55.82	3848	224
†Slogan's Leona of Springvista 552450	E	19	Jan	605	25.13		
S. Corium Slogan's Valiant 210566 D. Alvilda's Ann of Springvista 455525							
Tianna's Kenmoor Evangeline 556084	G	285	Jan	762	46.65	9484	491

Jacobsen, J. R., Lakeview Farm, Iron, Minn. ARHT

Jethro's Golden Glow 587728	G	46	Jan	892	38.64	1254	54
S. Tianna's Jethro 224888 D. Fearless' Ruby 492952							

James, Arthur Curtiss, Beacon Hill Farm, Newport, R. I.

*†Beacon Hill Dahlia 501549	D	269	Jan	724	39.76	9781	499
†Beacon Hill Gilia 387432	A	219	Jan	734	42.69	6873	379
Beacon Hill Ramona 527414	E	183	Jan	893	51.28	5595	310

Jameson, E. C., The Webotuck Farm, Sharon, Conn. ARHT

†Webotuck Favorite 614666	D	200	Jan	570	27.85	5726	269

Jenkins, Archie D., Spring Ridge Farm, Waukesha, Wis.

*Rhapsody of Spring Ridge 287912	A	365	Dec	722	38.74	16891	815
Spring Ridge Molly Lou 515362	E	288	Jan	880	50.56	9971	514

Jenkins, E. H. & Son, Spring Ridge Farm, Waukesha, Wis.

Dot's Dorothea of Spring Ridge 437435	A	314	Jan	766	43.71	10192	527
*Faithful of Spring Ridge 376803	A	220	Jan	1072	52.13	9603	442
*Fancy Star of Spring Ridge 235102	A	365	Jan	280	12.98	16599	689
Spring Ridge Frances 531690	E	99	Jan	1222	63.71	3885	190
Star's Hope of Spring Ridge 437436	A	352	Jan	947	48.34	14018	657

Johnson, Andrew J., Clay Hill Farm, Fruitport, Mich. ARHT

Clay Hill Annette 550078	E	76	Jan	1338	44.69	3303	110
S. Langwater Merry Duke 227622 A. R. D. Emir's Ruby 484531							
Clay Hill Darlene 548410	E	91	Jan	1019	46.47	3186	136
Clay Hill Merry Ann 578557	G	16	Jan	502	18.14		
S. Langwater Merry Duke 227622 A. R. D. Clay Hill Mona 491101							
Clay Hill Merry Geraldine 564992	F	74	Jan	810	34.70	2048	88
Clay Hill Merry Queen 550928	F	191	Jan	942	44.32	6850	308
Clay Hill Mona 491101	B	162	Jan	1085	54.18	6475	302

Johnson, Lawrence G., Brookdale Farm, Whitewater, Wis. ARHT

Ana Dora of Brookdale 533468	E	44	Jan	1113	57.35	1540	79
S. Violet's King of Seymour 220791 D. Governor's Ana's Princess 484480							
Fornis of Hibbard 457868	A	115	Jan	779	42.48	3272	186

Johnston, A. R., Walnutdale Farm, Lore City, Ohio. ARHT

Goldwick of Winding Creek 554606	F	104	Jan	510	29.08	1636	90
Holdridge Cleo 594365	G	70	Jan	623	24.57	1360	54
Mattiewick of Winding Creek 554595	D	52	Jan	710	36.00	1138	56
Walnutdale Belle 556913	F	107	Jan	686	27.10	2657	116
Walnutdale Ceres 562082	G	62	Jan	761	29.56	1494	67
Wintondale Cyrilla 415003	A	75	Jan	900	44.38	2106	108
Wintondale Rosemary 423189	A	68	Jan	656	30.14	1429	67

Jorgensen, Virgil W., Laurel Brook Farm, Sonoma, Calif. ARHT

*†Escalon Goldrop 430921	A	49	Jan	1104	60.77	1753	96
†Sonoma Auration 637454	G	201	Jan	653	34.33	4922	250
*†Sonoma Beautona 593486	E	217	Jan	806	51.99	7331	381
†Sonoma Claration 653035	F	67	Jan	694	35.40	1784	83
*†Sonoma Cynthiona 594641	E	204	Jan	704	40.86	5668	286
*†Sonoma Daphona 503679	D	181	Jan	754	46.75	5317	300
*†Sonoma Flona 503681	D	167	Jan	845	47.33	5453	276
*†Sonoma Florona 526860	A	139	Jan	1073	53.12	5756	269
*†Sonoma Golondrina 529498	A	82	Jan	1058	68.29	2983	198
S. Escalon Royalist 209781 D. Escalon Goldrop 430921							
†Sonoma Juliette 628316	G	278	Jan	542	33.91	5619	299
†Sonoma Lalation 633585	G	237	Jan	708	42.14	6542	313
†Sonoma Marchioness 635192	G	219	Jan	691	40.08	5740	278
Sonoma Marigation 633586	G	245	Jan	570	31.97	5563	285
†Sonoma Marigless 635193	G	223	Jan	568	31.25	4834	245
*Sonoma Mary Lou 462648	C	276	Jan	710	45.14	8840	470
†Sonoma Pavation 628315	F	305	Jan	820	40.60	9345	433
†Sonoma Quaintation 612211	E	53	Jan	973	51.57	1706	91

Kaiser, Elmer H., Theo-Vale Farm, Olympia, Wash.

Theo-Vale Audrey 499984	D	306	Dec	623	29.72	9386	426
Theo-Vale Connie 457267	A	112	Dec	1130	53.79	4356	222
Theo-Vale Madrona 511680	D	107	Dec	1183	59.99	4397	227
Theo-Vale Marlene 434919	A	306	Dec	736	33.07	10915	461
Theo-Vale Maudella 381567	A	305	Dec	691	27.03	11676	455
Theo-Vale Theda 556979	G	304	Dec	777	34.37	10323	448

Kansas State College, Manhattan, Kans.

Florrie's Catnip 537760	G	361	Jan	718	39.51	10040	475

Kay, F. C., Pueblo, Colo.

Interlochs Festoon 542566	B	125	Jan	949	48.69	4385	199
Interlochs Florine 621087	F	365	Jan	105	5.62	10580	488
Interlochs Marge 573358	D	336	Jan	482	24.99	8671	385
Interlochs Maryetta 487345	B	309	Jan	647	31.07	8948	412
Interlochs Rebina 544774	F	264	Jan	606	33.52	6935	314
Interlochs Rose 502866	C	113	Jan	967	49.05	3873	176
Interlochs Royal's Lady 487334	A	342	Jan	812	41.20	10725	510
Interlochs Vera 496194	A	208	Jan	924	43.80	7516	318

Kelley, James E., Spruce Shadows Farm, Minneapolis, Minn. ARHT

Cloverland Gertrude 479615	B	168	Jan	1053	57.70	6654	319
Coronation Garnet 557273	G	275	Jan	787	41.29	8591	403
*Fair Lady of Vandale 402118	A	184	Jan	1010	46.46	7241	323
*Gluek Farm Annunziata 417376	A	232	Jan	797	35.63	7696	329
*Leader's Joan of Oakwood 556753	B	86	Jan	1242	61.75	3527	178
*Minnewashta Lucy 445103	A	123	Jan	979	58.87	4352	229
Spruce Shadows Barbara 542677	G	352	Jan	824	41.20	10812	508
Spruce Shadows May 562173	G	227	Jan	715	38.19	6462	304
Spruce Shadows Mitzi 562172	G	212	Jan	803	41.63	6263	285
*Valleywood Honesty 545684	B	129	Jan	1738	89.89	8520	392
*Wild Farms' Prince's Betty 466206	A	347	Jan	793	46.02	13064	671

Kelsey, Frank W. & Lesh, Pearl H., Alfacrest Farm, Huntington, Ind. ARHT

Alfacrest's A. C. Patsy 576854	G	106	Jan	935	50.62	3393	172
†Alfacrest's Lad's Jewel 559355	G	275	Jan	685	36.34	7381	338
†Alfacrest's Lad's Marie 559354	G	305	Jan	139	8.55	6700	317
*Blossom's Beautiful 366724	A	64	Jan	1179	50.48	2516	108
S. Highland Ajax 100112 A. R. D. Glenna Deen's Blossom 279273							
*Glenda's Garnet 451454	A	208	Jan	654	32.61	6022	286
*Rosemary's Lassie Girl 287108	A	299	Jan	809	40.62	13773	643
*Rosemary's Romelle 442490	A	78	Jan	1391	55.25	3616	143
S. Hilltop Que Vive Hambro 184762 A. R. D. Rosemary of Guernsey Farm 248669							
*Star's Susie Jane 371783	A	296	Jan	740	41.47	10194	517
*Tillie's Theora 451455	B	240	Jan	878	47.37	8466	396
*Tiny May's Thelma 451452	B	345	Jan	97	5.96	9071	425

Kerr, Paul H., Kerr's Dairy, Columbia, S. C. ARHT

Agnes of Kerr's Dairy Farm 542669	G	365	Jan	75	5.03	9853	574
Grape Lawn's Foremost Lady 369707	A	215	Jan	880	38.03	7422	308
Laddie's Angelina 362689	A	337	Jan	943	43.29	12692	553
Lucile of New Delta 411885	A	306	Jan	642	43.62	9883	531
P. Alberta of Kerr's Dairy Farm 549796	G	257	Jan	846	52.71	7835	422
Rebecca of New Delta 413153	A	184	Jan	635	30.44	4810	216

Kerr, Walter S., Treweryn Farm, Spring House, Pa.

Oaks Farm Margaret 488425	D	337	Jan	163	14.01	6088	337
*Oaks Farm Mayflower 521393	E	335	Dec	645	30.79	10385	462
Oaks Farm Nan 538267	F	365	Jan	497	25.05	8834	450
Oaks Farm Neda 538265	F	300	Dec	463	23.02	7374	355
Oaks Farm Nellie 538266	F	335	Dec	451	23.37	8445	386
Oaks Farm Noblesse 536440	F	347	Jan	559	32.29	8467	416
Oaks Farm Nora 538270	G	365	Jan	62	4.06	6861	342
Pandora of Treweryn 565769	F	27	Sept	772	36.40		
S. Oaks Farm Dairy Boy 240556 D. Oaks Farm Laughter 452555							
Patience of Treweryn 565770	G	137	Jan	781	44.30	3842	192
S. Rockingham Noble Lad 230120 D. Oaks Farm Keepsake 410478							

Kingston, Delbert H. & Sons, Margendell Farm, Mukwonago, Wis. ARHT

Joan of Ulao 484367	C	212	Jan	613	35.70	6391	341

Kinney, Oscar F., Waldorf Farms, North Chatham, N. Y.

†Waldorf Betty-Jane 566243	G	167	Jan	867	41.98	5335	237
†Waldorf Clara-May 597805	G	244	Jan	860	44.30	7919	362
†Waldorf Gay Friend 595497	F	142	Jan	963	42.49	4684	196
†Waldorf Miss Mischief 633203	G	226	Jan	765	44.80	6341	329
Waldorf Miss Ruby 526500	C	312	Jan	781	39.36	9362	414
†Waldorf Natalie's Mina 535547	B	65	Jan	1170	51.36	2472	105
S. Rex's Select 213048 D. Waldorf's Nancy's Natalie 246256							
Waldorf Panetta's Pearl 612712	G	317	Jan	671	43.59	9996	518
†Waldorf Sally's Sylvia 557108	F	172	Jan	863	45.05	5635	266

Kipp, Hubert P., Lone Acres Farm, North Prairie, Wis. ARHT

†Foreman's Juneta Rose 574352	G	128	Jan	761	36.94	3358	150
*†Lone Acres Beauty 524099	D	174	Jan	603	36.25	4434	223
Lone Acres Beth 626982	G	282	Jan	525	24.45	6022	250
†Lone Acres Ida 658240	G	54	Jan	835	36.74	1492	65
S. Monarch's Daisy's Foreman 248252 D. Lone Acres Nancy Lee 473156							
*†Lone Acres Phyllis 524101	E	215	Jan	688	38.22	5909	283

Kirkpatrick, J. M. & Fredericka, Kirklawn Dairy, Topeka, Kans. ARHT

†Butterfat's Kay of Sunrise 472357	C	259	Jan	673	33.07	8633	360
†Clay Hill Belle 517918	E	279	Jan	753	37.12	8863	349
Clay Hill Star 508293	E	365	Jan	278	17.05	9755	473
*Cooper's Augusta's Nancy 502811	D	365	Jan	291	17.63	8792	424
†Cooper's Rabon 494887	C	31	Jan	840	45.82		
S. Cooper's Rajah 223347 D. Cooper's Artichoke 402090							
†Cooper's Suntan 522392	E	294	Jan	453	20.87	6551	268
†Roger's Peggy Lou 444299	A	274	Jan	592	28.42	7826	337

Kissinger, Howard A., Springdale Guernsey Farm, Ottawa, Kans. ARHT

Springdale Fantana 469862	A	37	Jan	1292	57.38	1474	65
s. Cooper's Ideal Boy 190911		D. Goldie of Ransom Farm 74887					
Springdale Sunlight 648396	E	13	Jan	480	20.31		
s. Cooper's Ideal Boy 190911		D. Springdale Supreme 428478					

Kleinhans, Joseph B., Dr. Kleinhans Farm, Herbster, Wis. ARHT

Troutwater Coramaid of Dr. K. 641766	G	188	Jan	752	38.47	4764	214
Troutwater Maith of Dr. K. 637089	G	235	Jan	922	45.27	7778	331
Troutwater Mary Jane of Dr. K. 619103	G	365	Jan	736	36.61	9710	460
Troutwater Maydot of Dr. K. 619104	G	357	Jan	628	33.18	9237	435
Troutwater Modvic of Dr. K. 646755	G	145	Jan	854	42.49	4227	178
Troutwater Sweggy of Dr. K. 650492	F	120	Jan	1110	44.96	4360	172

Knight, William W., Belmont Farm, Perrysburg, Ohio.

King's Idalia of Belmont 546337	G	184	Jan	853	46.33	5535	273
King's Imogene of Belmont 567558	G	32	Jan	1102	61.17	1139	63
s. Maple Lane Jacquelin's King 220221 A. R.		D. Fancier's Joan of Belmont 314904					
King's Iona of Belmont 550342	G	212	Jan	943	49.92	6927	324
*Sultan's Erma of Belmont 433252	A	76	Jan	1347	54.29	3302	128

Konishi, Ben H., Sun Rise Farm, Platteville, Colo. ARHT

†Mullen Lillian 546975	F	305	Jan	601	34.20	8837	457

Konishi, George H., Sun Rise Farm, Platteville, Colo. ARHT

Buccaneer's Sun Rise 571808	G	118	Jan	468	24.59	2165	104
Sun Rose Erma 589520	G	123	Jan	685	30.09	2856	118
Sun Rise Flossie 475284	C	239	Jan	134	7.67	4800	240
*Sun Rise Golden Mary 425831	A	363	Jan	467	27.00	10283	529
Sun Rise Golden Rose 558448	G	335	Jan	371	20.98	5991	305
Sun Rise Golden Rosie 558447	G	256	Jan	259	14.13	3303	167
Sun Rise Golden Topsy 558445	G	245	Jan	492	26.33	6090	284
*Sun Rise Rebecca 475283	B	153	Jan	522	30.03	3980	231
Sun Rise Starlight 551641	G	139	Jan	502	28.13	2881	160

Konishi, Harry H., Sun Rise Farm, Platteville, Colo. ARHT

Sun Rise Golden Mary's May 551640	G	365	Jan	25	1.58	5729	323

Krannert, H. C., Normandy Farm, New Augusta, Ind. ARHT

*Boulder Bridge Imp. 477996	A	365	Dec	160	6.74	12971	485
Coronation Flora 520261	D	60	Jan	1239	48.85	2384	93
s. Coronation Rose King 238549 A. R.		D. Green Meadow Fashion 371172					
*Maximaid of The Coronets 391223	A	353	Jan	232	15.08	10738	550
*Nancy Hanks of Silver Maples 380583	A	103	Jan	2029	105.11	6743	344
Normandy Caslette 619607	G	337	Jan	582	36.07	7867	420
Normandy Golden Lassie 617576	G	317	Jan	547	35.23	8317	443
Normandy Matchless Queen 617575	G	365	Jan	401	23.68	11366	578
Thatch Meadow Ann 578206	G	150	Jan	1083	61.46	5627	275
Thatch Meadow Queenie 600261	G	365	Dec	857	48.88	11223	568

Krebs, A. Sonnin & Dunn, Johanne K., Breidablik Farm, Wilmington, Del.

Leader's Del Esther 543637	D	202	Jan	873	44.96	6422	300
Leader's Eileen May 472060	B	214	Jan	790	40.63	6624	319
*Leader's Eileen of Breidablik 433088	A	293	Jan	680	39.45	9549	472
*Leader's Fifth Enna 510798	D	325	Jan	756	44.00	10769	522
*Leader's Fifth Yarico 472056	A	187	Jan	792	41.74	5418	248
Leader's Fourth Ideal 537041	D	227	Jan	847	47.47	7480	354
Leader's Giddy Daughter Again 395363	A	150	Jan	846	39.18	4914	219
Leader's Ideal Also 472058	B	322	Jan	643	35.33	8975	437
Leader's Lily 472061	D	306	Jan	746	41.86	9467	485
*Leader's Luxury Again 394862	A	245	Jan	520	29.48	6777	331
*Leader's May Ella 504179	D	252	Jan	901	43.92	9906	424
Maxie's Foremost Eiletta 559352	F	91	Jan	990	41.20	2853	120
Rosebud's Isabella of Hop Yard 389595	A	278	Jan	662	31.26	8582	389

Krebs Estate, Incorporated, Breidablik Farm, Wilmington, Del.

Leader's Del Esther 543637	D	171	Dec	914	42.88	5548	255
Leader's Eileen May 472060	B	183	Dec	915	46.67	5833	278
*Leader's Eileen of Breidablik 433088	A	262	Dec	778	41.86	8869	433
*Leader's Fifth Enna 510798	D	294	Dec	825	45.34	10013	478
*Leader's Fifth Yarico 472056	A	156	Dec	831	43.82	4626	207
Leader's Fourth Ideal 537041	D	196	Dec	889	43.23	6633	307
Leader's Giddy Daughter Again 395363	A	119	Dec	966	42.42	4067	180
Leader's Ideal Also 472058	B	291	Dec	704	36.90	8331	402
Leader's Lily 472061	D	275	Dec	793	43.07	8721	443
*Leader's Luxury Again 394862	A	214	Dec	640	32.29	6256	301
*Leader's May Ella 504179	D	221	Dec	1020	45.53	9005	380
Maxie's Aurice 524830	F	365	Dec	48	2.40	12090	580
Maxie's Foremost Eiletta 559352	F	60	Dec	1048	39.44	1862	79
Rosebud's Isabella of Hop Yard 389595	A	247	Dec	739	34.44	7920	357

Krimendahl, H. F., Sun-Blest Farm, Celina, Ohio. ARHT

Native's Pearl 581804	B	62	Jan	1619	64.61	2992	121
Native's Village View 571551	B	22	Jan	792	35.34		
s. Caumsett Native 174689		D. Clarice of Village View 284319					
Nodrog Merry Larkspur 565882	G	159	Jan	807	34.81	4880	223
Savada Farms Penelope 563448	G	254	Jan	690	34.66	6215	311

Krull, Gerhard, Rome City, Ind. ARHT

*Broadcaster's Fern 445525	A	238	Jan	855	42.75	8178	342

Kuck, E. R., Brookside Farm, New Knoxville, Ohio. ARHT

*Bonnie Brae's Fawn Face 472447	A	326	Jan	340	17.00	9803	383
Brookside's Beauty's Carolyn 557937	G	256	Jan	739	35.72	8790	365
Brookside's Beauty's Marilyn 557936	G	297	Jan	766	37.11	10158	449
Brookside's Bonnie Mermaid 602866	G	53	Jan	1172	49.47	1842	80
s. Flo Gold's Demonstrator 254228		D. Bonnie Brae's Queenie 490407					
Brookside's Bonnie Rosella 557935	G	289	Jan	304	15.33	5987	272
Brookside's Daisy Flo Gold 602865	G	43	Jan	1263	60.54	1616	77
s. Pretor's Supreme 238271		D. Brookside's Daisy Dolly 505036					
Brookside's Lady's Golda 557938	G	141	Jan	857	44.95	4494	220
Brookside's Princess Flo Gold 608329	G	116	Jan	766	37.63	2922	133
Brookside's Supreme Flo Gold 602862	G	296	Jan	856	42.29	10576	435
*Dolly Flo's Princess 428699	A	276	Jan	745	37.92	11560	495
*Golden Hero's Tina 506447	D	314	Jan	257	13.02	8189	331
*Goldmead Butterfat Angel 520926	E	350	Jan	476	24.07	10767	510
Goldmead Butterfat Belle 601909	G	99	Jan	865	41.02	2914	129
Goldmead Butterfat Movie 601907	G	220	Jan	614	35.07	5339	278
King Questa's Glen Rose 574077	G	278	Jan	485	27.75	5595	269
Pretor's Bonnie Starlight 602863	G	335	Jan	743	34.19	11526	447
Pretor's Princess Valeria 574075	F	212	Jan	712	30.21	5396	198
Starr Farm Dora 589239	G	22	Dec	437	18.55		
s. Langwater Argyll 160703 A. R.		D. Starr Farm Flora 424589					
Starr Farm Leto 540742	G	316	Jan	687	39.51	9397	463
Superior Asteria's Lassie 467472	A	228	Jan	932	47.30	8289	389
*Superior Star's Princess 467473	A	365	Jan	5	.38	9027	448

Kuck, Lucille L., Brookside Farm, New Knoxville, Ohio. ARHT

*Goldmead Butterfat Corea 483102	E	365	Jan	230	13.24	8621	413

Lakemont Dairy, Incorporated, Winter Park, Fla. ARHT

Beaver Creek Maia 626719	F	55	Jan	927	42.74	1611	74
s. Coker Ray 240417		D. Appin's Alma 234404					
Butler Island Coker Fancy 429549	A	77	Jan	1333	58.79	3212	158
Coker Silver Princess 623250	G	183	Jan	603	36.82	3759	201
Dinsmore Radiant Cenci 539890	E	89	Jan	1089	45.99	3126	128
Harvester's Maiden 543293	E	45	Jan	1264	50.57	1766	70
s. Meadow Vista Harvester 212805		D. Meadow Vista Maiden 496689					
Indian River Barbara 520127	D	73	Jan	1379	55.75	2964	116
Indian River Jewel 590158	F	169	Jan	912	43.45	4517	190
Indian River Majesty Charm 585183	G	106	Jan	865	39.56	2788	126
Indian River Mary 473275	B	62	Jan	1294	60.96	2640	112
Indian River Maxim Peach 590153	C	51	Jan	1512	58.55	2279	88
s. Butler Island Valor Maxim 212797 A. R.		D. Peach's Pet of Sapeloe 310232					
Indian River Nellie 590160	F	169	Jan	777	38.62	4067	180
Indian River Valor Iris 590154	E	68	Jan	899	36.90	1813	70
King's Milly of Beaver Creek 584836	G	58	Jan	857	32.05	1466	63
s. Quail Roost Rose King 224980		D. Raider's Maid of Beaver Creek 402160					
Ora of Edisto Farms 504383	D	197	Jan	1111	51.48	7598	328

Lane, Allan Browning, Spencer's Landing Farm, Centerville, Md. ARHT

†Belle's Butterfat 496452	C	171	Jan	654	31.39	4724	214
†Broadland Glamour 559680	G	44	Jan	1266	53.21	1687	70
s. Broadland Baron 232361		D. Broadland Glorious 400782					
†Calder Farm Pretty 584199	D	237	Jan	436	27.38	5043	267
*†Farmhill R. Patience 453806	C	286	Jan	246	14.30	7607	328
*†Homestead Lady May 441319	A	99	Jan	1574	68.47	5422	218
†Independence Excellence Bell 444642	A	147	Jan	662	33.45	3981	185
*†Islander's Annabel 536987	F	227	Jan	568	31.60	5717	279
*Islander's Clara-Bella 540175	E	164	Jan	776	38.41	4885	222
*†Islander's Eleanor 565675	E	187	Jan	758	36.38	5639	256
†Rockingham Ultra Brilliant 577366	D	305	Jan	122	6.63	10173	481
Spencer's Landing Avella 563423	G	286	Jan	541	29.11	6171	300
†Vance of Clover Farm 559933	D	297	Jan	545	33.52	8719	443

Lane, W. R., Mrs., Cedar Lane Farm, Swansea Center, Mass.

Lane Farm Cedar Boy's Marion 421129	A	198	Jan	822	47.73	7217	356
Lane Farm Chief's Gertrude 529175	G	365	Jan	327	21.09	10390	557
Lane Farm Chief's Jessica 597948	G	103	Jan	1045	55.84	3593	168
Lane Farm Chief's Josephine 524243	G	365	Jan	177	10.98	10442	548
Lane Farm Prince's Dotsy 529174	G	365	Jan	470	24.51	11102	518
*Lane Farm Prince's Hallelujah 448063	A	209	Jan	782	42.90	7467	362

Laney, D. M., Oak Knoll Farm, Dousman, Wis. ARHT

†Oak Knoll Bluebabe 509767	C	92	Jan	884	45.97	2819	150
Oak Knoll Dell 518049	D	136	Jan	639	34.42	3261	166
†Pansy of Oak Knoll 551367	F	169	Jan	547	32.59	3677	197
†Petsy of Oak Knoll 509766	C	123	Jan	608	36.21	2815	152
†Showbell of Oak Knoll 551365	E	62	Jan	1065	46.90	2072	99
s. Monarch's Bluebell Dandy 193054		D. Badger's Bluebird of Oak Knoll 239798					
†Showbird of Oak Knoll 512222	B	131	Jan	548	32.90	2798	154

Leeds, Henry W., Locust Grove Farm, Westville, N. J. ARHT

*Amos's Minnie 409601	A	288	Jan	605	33.85	8637	425
Blossom's Bright Betsy 550239	G	365	Jan	252	13.08	7780	355
Blossom's Bright Light 560546	F	54	Jan	414	15.66	1571	59
Blossom's Honor Bright 535522	F	339	Jan	543	29.93	8235	371
Blossom's Son's Anabel 550249	G	286	Jan	718	36.44	7640	329
*Blossom's Son's Contentment 501381	D	303	Jan	551	29.00	8960	457
*Blossom's Son's Crocus 519604	D	87	Jan	1401	73.15	4139	205
Blossom's Son's Janet 550250	G	221	Jan	547	35.61	5688	296
*Bright Lad's Pride 454945	B	242	Jan	824	40.95	8806	385
Countess Iona 535528	F	296	Jan	752	35.00	9305	389
Count's Godey 541469	G	318	Jan	419	20.67	6346	314
Count's Maidie 560539	G	239	Jan	692	34.85	6595	309
Count's Maude 560538	G	276	Jan	675	35.59	7613	360
Count's Sparkle 541470	E	59	Jan	1214	56.71	2336	110
Count's Sunshine 550240	G	278	Jan	1047	60.23	11227	484

Dayboy's Busy Bee 541466	F	276	Jan	656	37.66	9396	465
Dayboy's Idealia 519605	D	121	Jan	816	40.08	3527	166
Daylofette's Actress 550242	F	153	Jan	659	34.41	3742	162
Daylofette's Fair Lady 560547	G	205	Jan	618	32.62	4644	225
Daytime 528903	F	288	Jan	627	37.68	8123	431
Gill's Gloretta 555671	G	287	Jan	194	8.31	4565	217
Gill's Laura 550251	G	297	Jan	579	33.30	6935	359
*Glenwood's Faithful of L. G. 500821	D	302	Jan	879	42.85	9903	456
Great Hopes Minerva 609644	G	227	Jan	895	40.49	7069	282
Hardwick's Aspiration 528899	E	160	Jan	595	34.14	3698	189
*Hardwick's Belle 463058	B	235	Jan	698	35.64	7429	362
*Hardwick's Blue Bell 345660	A	209	Jan	762	39.25	6665	303
*Hardwick's Jeanora 415590	A	146	Jan	917	50.90	5517	288
*Hardwick's Nelda 444156	A	289	Jan	598	35.44	8137	444
*Hardwick's Nila 415577	A	343	Jan	549	35.46	9221	476
*Hardwick's Shirley 501383	D	144	Jan	773	46.87	4873	277
*Harmony Hollow Nancy 440962	A	192	Jan	818	37.56	7327	302
*Helen's Royal Sally 501373	D	316	Jan	506	25.85	8700	408
Holiday Farm's Dawn 528186	D	123	Jan	767	40.20	3602	188
*Maxwelton Capitola Lenore 425724	A	365	Jan	238	14.44	14543	745
*Maxwelton Gypsy Queen 478278	A	252	Jan	743	34.85	8933	357
Maywick's Augusta 560542	G	150	Jan	873	36.17	4951	196
*Maywick's Beaconess 519606	E	121	Jan	1226	56.43	5297	221
Maywick's Blossom 535529	F	184	Jan	759	38.12	5288	236
Maywick's Bonita 552167	G	235	Jan	654	31.95	6103	274
Maywick's Doris 535531	G	365	Jan	127	8.29	8181	381
*Maywick's Fairlady 481949	C	181	Jan	929	44.90	6933	307
Maywick's Frances 541472	G	365	Jan	13	.73	8441	401
*Maywick's Golden Glow 526029	E	206	Jan	819	47.86	6399	343
Maywick's Lila Gable 550253	G	165	Jan	701	33.76	4155	181
Maywick's Ruby 519611	F	364	Jan	271	14.93	8581	397
Maywick's Woodbine 550245	G	276	Jan	519	32.44	6702	332
*Royal Busy Bee 501377	C	94	Jan	988	45.55	3444	157
*Royelen's Proda 435382	B	365	Jan	290	13.03	12528	591
Supreme's Betsy 463067	C	348	Jan	806	49.03	12726	646
*Supreme's Content 409608	A	365	Jan	193	11.46	13008	656
Wasteland Golden Belle 476343	B	173	Jan	1061	49.44	6209	272

Leman, J. Howard, Frankland Farms, Hopkinton, Mass.

Frankland Gartha 613164	E	357	Jan	403	25.40	9110	493
Frankland Liljana 559500	D	365	Jan	44	3.24	9237	542
Frankland Lodoiska 513044	A	306	Jan	701	45.85	11685	625
Frankland Paula 504710	D	347	Jan	675	40.64	11166	628
*Orchard View Treasure 449079	A	365	Dec	279	19.31	13430	749

Lesser, George, White Haven, Pa. ARHT

Coldspring's Hardwick's Lilac 545282	G	277	Jan	752	35.00	7699	365
Coldspring's Romulus' Gem 518905	E	355	Jan	361	19.36	9251	402
Coldspring's Romulus' Patsy 518909	E	200	Jan	782	41.07	6117	278
Farm School Trixie Clio 477289	C	165	Jan	906	43.98	5482	248
Fritzlyn Val Lida 531766	E	181	Jan	541	30.29	4280	203
Lassie of Edgewood 2d 539271	F	245	Jan	1067	48.03	9549	401

Levis, A. C., Jonacre Farm, Dundee, Ill. ARHT

*Cooper's Western Mayflower 466650	B	270	Jan	1124	58.14	12953	553
*Fair Oaks Sara 500717	A	328	Jan	519	34.87	7534	444
†Florham Rose Queen 555916	G	245	Jan	609	31.00	5331	240
Gilda Lassie of Fair View 504128	A	357	Jan	716	37.82	11632	525
*Golden Echo Sweet Music 539564	B	319	Jan	978	66.52	14077	742
Jonacre Dipper 571668	D	316	Jan	730	44.51	9845	541
†Jonacre Paula 570254	D	84	Jan	1162	45.34	3419	133
Jonacre Ruth 571975	B	349	Jan	729	42.11	12367	616
Jonacre Sadia 570253	E	324	Jan	562	32.15	9550	444
†Jonacre Susan 571670	E	305	Jan	100	6.78	6669	368
King Hill Rexqueen 516679	E	285	Jan	1079	69.74	12980	665
Klis's May of Metomen 379774	A	332	Jan	865	46.64	12950	629
†Laddie's Junette of E. L. 496318	C	229	Jan	764	45.49	7084	368
†Riveredge Levity Ruby 551448	G	305	Jan	82	4.38	7619	356
*Sedgley A. Martha 523540	E	229	Jan	856	48.41	7289	349
*Sedgley Majesty's Star 575246	D	206	Jan	955	59.82	7989	448
*Sedgley M. Barbara 523539	D	247	Jan	940	59.53	8413	489
†Sedgley Phyllis 569845	D	305	Jan	131	9.27	8723	493
Sherburne Prairie Cherry 533885	A	337	Jan	794	53.20	11797	666
Star Gift's Golden Queen 601583	E	168	Jan	1064	57.69	6818	324
Star Gift's Golden Rose Bud 563325	B	167	Jan	1032	50.58	6853	302
Star Gift's Iris Beauty 570355	C	254	Dec	872	59.35	8855	493
†Star Gift's Marilyn 632217	G	114	Jan	720	33.79	2858	114
Star Gift's Princess 568804	D	312	Jan	610	34.19	11812	535
Star Gift's Royal Nancy 570354	D	342	Jan	466	28.45	9436	492
Welcome's Lily of Wautoma 381611	A	300	Jan	602	32.91	8564	407

Little, George R., Edgebrook Farm, Winona, Minn.

Edgebrook's Myrtle 472826	B	245	Jan	653	40.42	6733	370
Fleurette of Edgebrook 543411	F	292	Jan	732	44.80	8194	456
Marquis' Flossie of City View 420699	A	344	Jan	847	46.86	12906	622
Rosella of Edgebrook 506221	E	350	Jan	399	28.45	7262	442

Locke, R. F., Lockshore Farm, Cressey, Mich. ARHT

†Foremost Patricia 561811	G	188	Jan	645	34.60	4829	233
†Lockshore Ambassador's Buttercup 592532	G	132	Jan	572	27.76	2903	128
*Lockshore Apollodorus 459237	A	138	Jan	1125	46.24	6038	257
†Lockshore Avalon 578711	G	83	Jan	672	35.72	1832	92
†Lockshore Chancellor's Blossom 559170	G	197	Jan	743	40.16	5563	268
†Lockshore Chancellor's Buttercup 559169	F	132	Jan	1052	45.79	4641	209
†Lockshore Chancellor's Clematis 561884	F	108	Jan	1064	40.12	3774	141
Lockshore Golden Locks 2d 546706	F	249	Jan	977	47.70	9812	408
†Lockshore Lone Lady 2d 570710	G	153	Jan	860	37.85	4812	205
†Lockshore May Dawn 534288	F	215	Jan	731	37.43	5053	240
*Lockshore Merry Maid 459239	A	62	Jan	1816	75.04	3744	162
†Lockshore National's Daughter 552058	F	189	Jan	611	31.64	4267	197
†Lockshore Princess Pan 3d 588628	G	48	Jan	829	39.99	1253	59
†Lockshore Prince's Sylvia 590027	G	92	Jan	902	42.23	2811	121
Lockshore Rose Croix 565143	G	241	Jan	1080	61.93	10233	488
†Lockshore Royal Fragrance 560169	G	147	Jan	797	45.86	4607	231
*Lockshore Sylvia 373534	A	92	Jan	1667	69.19	5138	213
White Oak Nylarose 511222	E	365	Jan	57	3.32	9122	495

Loeb, Richard A., Spruce Run Farm, Clinton, N. J. ARHT

†Fashion King's Rosie 587738	G	43	Jan	995	48.57	1294	61
†Fashion King's Roxie 587740	G	22	Jan	583	24.39		
S. Butterfat Fashion King 228302		D. Harvey Farm Roxie 428873					
Fox's Bessy of Waukesha 576965	G	26	Jan	583	27.25		
S. Admiral Gold 194065 A. R.		D. Fox's Vena of Waukesha 458520					
†General's Lucyann 561185	F	17	Jan	440	19.34		
S. Admiral General 220637 A. R.		D. Golden Lucy 418205					
†Guernsey Grove Royal Girl 592806	G	23	Jan	561	30.84		
S. Guernsey Grove Dean 215079		D. Creamland L. L. Royal Girl 440158					
†Harvester's Honeybelle Carol 591128	G	15	Jan	487	20.15		
S. Eminent Harvester 216762		D. Honeybelle of Hillside View 438089					
†Lone Acres Susan 592813	G	55	Jan	1147	50.27	8178	81
†Long View Martha 582657	G	51	Jan	822	37.82	1326	60
†Lu's Beauty 587424	G	15	Jan	447	20.48		
S. Monarch's Conqueror 242483		D. Luie of Betts Homestead 468593					
†Park's Kitty 572816	G	54	Jan	926	44.29	1509	67
†Slogan's Perfection 570472	G	72	Jan	653	30.98	1569	69
†Valor's Lucy Ann 581380	G	74	Jan	954	48.85	2268	107

Lohnes, James T., Red Fox Farm, Valley Falls, N. Y. ARHT

Douglaston Lady Belmore 512784	E	358	Jan	601	37.68	10761	565
†Douglaston Lady Rosse 512787	E	299	Jan	573	30.69	10187	457
†Douglaston Princess Clementina 501711	D	287	Jan	538	31.47	8130	402
Glenburnie Gladsome 628198	G	245	Jan	1029	44.38	9144	359
*†Spar Hill Violet 580281	E	102	Jan	1121	60.22	3834	195

Loring, Elizabeth B. & Brewster, Horatio H., Rockland Farm, South Dartmouth, Mass.

Chrisdale Sequel Milkmaid 473589	B	365	Jan	389	25.46	13997	745
Wethersfield Rowena 561126	A	130	Jan	1005	62.37	4729	267

Loving, J. W., Pueblo, Colo.

Meadow Lodge Rosamond 537976	F	46	Jan	882	45.97	1269	66
S. Bethany Rose King 217428		D. Eisele's Rosette 332107					
Sunshine Happy 564800	G	302	Jan	967	43.65	10594	400
Sunshine Honor 560924	G	306	Jan	893	44.02	10029	410
Sunshine Royal Charm 548944	G	303	Jan	774	43.68	9187	428
*Warren's Golden Hope 346162	A	306	Jan	1046	49.89	12187	496

Loving, J. W., Mrs., Pueblo, Colo.

*Sunshine Vember 440428	A	266	Jan	987	44.81	11673	453
Sunshine Vern Minda 458926	A	46	Jan	1419	69.98	2085	102
S. Charm's Valor 183830 A. R.		D. Loving's Pueblo Mary 185697					

Lurvey, Helen, Red Cedar Grove Farm, Dousman, Wis. ARHT

†Monarch's Mabel Pride 509587	B	18	Jan	660	31.03
S. Allen's Show Boy 207627		D. Monarch's Helen's Pride 468828			

Lurvey, H. & H., Red Cedar Grove Farm, Dousman, Wis. ARHT

*†Monarch's Dimple 496732	B	305	Jan	213	12.93	11776	667
*†Monarch's Glenwood Rosette 565045	C	108	Jan	1300	66.98	4758	245
S. Monarch's Bluebell Boy 152102 A. R.		D. Monarch's Eva 336846					
Monarch's Nancy 468829	A	365	Dec	53	3.54	10982	616

Lurvey, Lester, Red Cedar Grove Farm, Dousman, Wis. ARHT

†Monarch's Patsy 579681	F	144	Jan	925	42.03	4377	195
S. Monarch's White Prince 215580		D. Ada of Hedgeview 407945					

Lykes, F. E., Milton Farms, Arden, N. C. ARHT

*Cynthia of Milton Lodge 361670	A	73	Jan	1431	64.26	3453	163
S. Sultan of Garden Creek 115223 A. R.		D. Regent's Minnie of Plumtree 169457					
*Grace of Milton Lodge 480394	C	58	Jan	1482	65.38	2699	124
S. Carnation's Radiant 210175 A. R.		D. Beverly of Milton Lodge 350757					
Heneretta of Milton Lodge 541109	F	287	Jan	667	34.43	7620	361
Hope of Milton Lodge 541112	G	326	Jan	375	18.21	7397	333
Ideal of Milton Farms 572433	G	150	Jan	854	38.35	4671	204
Inez of Milton Farms 569289	G	159	Jan	733	38.58	4531	240
Irene of Milton Farms 569292	G	72	Jan	1042	45.43	2446	105
S. Quail Roost Maxim's Gift 245257		D. Faithful of Milton Lodge 436196					
Isabel of Milton Farms 569291	G	54	Jan	780	39.87	1346	65
S. Fredric of Milton Lodge 223521		D. Daphne of Milton Lodge 401496					

MacElroy, Douglas R., Birch Brae Farm, Jonesville, N. Y. ARHT

Bent Lee's Katherine 609851	E	260	Jan	813	43.13	8261	383
Birch Brae Dora 524660	D	134	Jan	1463	65.41	6862	273
Birch Brae's Pennyroyal 555511	G	91	Jan	1227	52.76	3553	135
*Rex's Buttergirl of Blue Barns 450367	A	365	Jan	410	22.48	13292	608

MacElroy, J. R., Birch Brae Farm, Jonesville, N. Y. ARHT

*Constance of Birch Brae 409312	A	306	Jan	819	50.24	13707	668
Fay of Birch Brae 566726	G	81	Jan	1079	49.53	2829	123
S. Coronation Forester 231556		D. Myrna of Birch Brae 460144					
Fidelity of Birch Brae 555508	F	116	Jan	778	40.62	3174	152
Flirt of Birch Brae 566729	G	36	Jan	1220	52.12	1381	59
S. Coronation Forester 231556		D. Mignonette of Birch Brae 462551					
Florette of Birch Brae 533280	G	365	Jan	452	28.98	10789	530
Formona of Birch Brae 537458	G	293	Jan	694	37.28	9081	434
Krystal of Birch Brae 566728	G	39	Jan	1302	59.38	1565	71
S. Grassland Kenome 232610		D. Coral of Birch Brae 465264					
Pamelia of Birch Brae 542141	G	177	Jan	663	41.16	4776	242
Pirquet of Birch Brae 528138	F	365	Jan	441	26.12	8648	420

Mainstone Farm Trust, Wayland, Mass.

Mainstone Ashlyn 536943	E	139	Dec	1048	42.78	5347	231
Mainstone Carnation 484187	A	257	Jan	764	39.37	10598	518
Mainstone Dewdrop's Moonbeam 539143	F	192	Jan	752	43.21	5912	299

Mainstone Dream Girl 343831	A	152	Jan	1112	51.96	7050	304
Mainstone Esther's Coleus 536947	F	267	Jan	723	40.36	8342	413
Mainstone Lupin 617392	F	92	Jan	1248	56.31	3956	165
Mainstone Primrose 484192	A	184	Jan	1052	51.16	8011	357
Mainstone Red Clover 484177	A	252	Jan	774	42.18	10427	513
Mainstone Snow-drop 484181	A	267	Jan	591	37.99	10302	557
Mainstone Viola 484184	A	297	Jan	879	47.07	12011	614

Mangas, Alice Loraine, Sunnydale Farm, Union City, Ind. ARHT

Fort Brier's Izora 548955	G	293	Jan	661	34.64	6952	324

Mangas, Claude L., Sunnydale Farm, Union City, Ind. ARHT

Sunnydale's Carolan 640023	G	195	Jan	678	33.17	4549	217
†Sunnydale's Coleen 645210	G	145	Jan	732	36.54	3480	172
Sunnydale's Colo. 640022	G	197	Jan	543	31.27	3904	200
†Sunnydale's Connie 645209	F	167	Jan	607	34.19	3870	206
Sunnydale's Dream Cleopatria 635710	G	207	Jan	701	36.67	5259	262

Martin, Ernest, Mr. & Mrs., Pine Manor, Goshen, Ind. ARHT

Broadland Elaine 551604	F	218	Jan	1021	49.74	8370	343
Coronation Ada 525685	F	351	Jan	692	46.20	9421	508
*Coronation Althea 520571	E	257	Jan	958	51.11	9886	463
*Coronation Caroline 490715	B	269	Jan	949	58.49	10674	570
Coronation Heather 572220	G	166	Jan	878	43.31	5072	238
*Douglaston Princess Charlotte 369600	A	173	Jan	1151	59.89	7403	369
*Gaylord's Mystery of Fortune 482921	C	167	Jan	672	36.39	4961	249
Pine Manor Alberta 545152	G	349	Jan	724	41.81	9974	478
Pine Manor Annabelle 627188	G	292	Jan	811	50.99	8021	439
Pine Manor Colleen 598019	G	72	Jan	859	45.66	2086	108
s. Coronation Count 241114 D. Royal Princess' Louise 474089							
Pine Manor Crown Jade 596695	G	72	Jan	731	39.28	1870	103
s. Coronation Rose King 238549 A. R. D. Imp. Princess of St. Leddards 516546							
Pine Manor Lotus 653854	G	64	Nov	1302	53.29	2888	119
s. Langwater Corporal 220214 D. Douglaston Princess Charlotte 369600							
Pine Manor Orchid 616980	G	365	Jan	605	36.67	11420	599
Pine Manor Reverie 618319	G	365	Jan	525	29.54	11909	564
Pine Manor Sweet Afton 560536	G	361	Jan	763	61.10	11343	657
Pine Manor Taurine Bloom 617388	G	290	Jan	763	40.30	8168	394
Pine Manor Taurine Iris 615963	G	135	Jan	858	54.09	4153	229

Massachusetts State College, Amherst, Mass.

Bay State Veribest 651221	F	110	Jan	1136	51.37	3869	158
Bay State Village Rose 651220	F	114	Jan	1097	52.15	4144	185

McCall, C. S., Appin Farm, Bennettsville, S. C.

Appin's Gusta 397258	A	51	Jan	1138	60.67	1880	94
s. Fern's Raider of Appin 64700 A. R. D. Appin's Dame 365482							
Appin's Hopeful 516513	A	92	Jan	1202	55.31	3716	159
Appin's Kate 629165	F	281	Jan	791	47.39	8722	443
Appin's Kindness 630466	F	265	Jan	872	45.98	8874	400
Appin's Kite 629166	G	276	Jan	890	49.85	8493	407
Appin's Little Fern 635714	G	219	Jan	781	37.67	6271	269
Appin's Lorna 551135	G	270	Jan	903	40.21	8212	339

McCann, Frasier, Golden Harvest Farm, Bridgewater, Conn.

*Chenar's Dream Girl 398677	A	332	Jan	875	43.14	13766	605
Gayhead's Hetty 519444	C	303	Jan	832	44.62	11718	560
*Gayhead's Humility 519437	B	364	Jan	1363	68.05	18914	859
*Hollyday Melissa 456052	C	365	Jan	770	38.06	16009	725
Longwood Katherine 471992	C	160	Jan	1141	56.98	7254	338
Riegeldale Flower 493702	A	252	Jan	1024	62.48	10578	564
Riegeldale Maxim Louise 482726	C	142	Jan	1322	55.55	6964	286

McCormick, Chauncey, Mrs., St. James Farm, Naperville, Ill. ARHT

*St. James Champion's Blue Bird 422997	A	98	Jan	1574	66.12	5241	217
*†St. James Champion's Duchess 503520	D	305	Jan	411	22.04	9346	466
*St. James Champion's Iris 328594	A	156	Jan	1355	83.37	7814	374
*St. James Champion's Jenny Wren 422995	A	344	Jan	959	42.80	12216	558
*St. James Champion's Maryland 422993	A	275	Jan	931	49.84	11794	560
*†St. James Champion's Nettie 479297	B	111	Jan	894	44.26	3352	162
*St. James Champion's Princess 367783	A	269	Jan	1224	71.00	12349	656
St. James Philosopher's Dipper 575164	G	92	Jan	1206	47.91	3555	140
St. James Philosopher's Doreen 559402	G	215	Jan	625	38.55	5167	289
St. James Philosopher's Janet 559404	G	184	Jan	803	41.28	5265	269
St. James Philosopher's Primrose 575166	G	74	Jan	853	35.31	2147	85
St. James Philosopher's Sally 543162	F	325	Jan	959	50.36	11280	599
*†St. James Prince's Annabell 459841	A	101	Jan	993	59.44	3680	210
*St. James Prince's Barbara 387556	A	365	Jan	794	48.54	14712	795
*†St. James Prince's Countess 422992	A	181	Jan	658	38.83	4119	229
St. James Prince's Dahlia 559403	G	201	Jan	779	44.44	5452	285
*St. James Prince's Daisy 399508	A	253	Jan	806	37.60	8992	399
*St. James Prince's Flower 399506	A	215	Jan	1074	56.30	8432	396
*†St. James Prince's Irma 422998	A	100	Jan	1138	61.57	4040	199
*St. James Prince's Leila 443836	A	283	Jan	918	50.78	11746	613
†St. James Prince's Marion 559405	G	123	Jan	780	41.05	3464	169
*St. James Prince's Rena 459843	B	123	Jan	1260	65.53	5338	274
*St. James Prince's Rosebud 443835	A	337	Jan	423	25.07	10751	547
*†St. James Prince's Suzette 410329	A	265	Jan	516	36.26	6818	390
*St. James Rocket's Beatrice 443837	B	351	Jan	782	33.94	14187	596
*†St. James Victoria's Alice 503518	D	270	Jan	539	33.63	7607	418
*Sunnymede Juvis Dixie Kay 509518	A	357	Jan	1102	45.14	15363	638

McGilvray, J. B., Bass Lake Farm, Lupton, Mich. ARHT

†Snowball of Valley View 315438	A	82	Jan	289	13.28	2247	102

McGraw, Max, Clearbrook Farm, Dundee, Ill. ARHT

†Advocate's Dimple Daughter 620496	B	25	Jan	898	36.73		
s. King's Advocate of Alta Vista 205027 D. Fair Oaks Masie 273025							
Coral of Newby Farm 2d 569815	E	307	Jan	174	8.81	6609	300
†Count's Dimple Masie 620497	D	63	Jan	1486	53.80	3058	111
†Fair Oak's Topsy 509516	A	25	Jan	1296	54.71		
s. Grandvu Secret Charmer 183555 A. R. D. Fair Oaks Quinta 429574							
†Fairview Goldfinder's Mate 457333	A	153	Jan	219	10.39	3518	150
†Fawndaway Ann Ajax 432828	A	60	Jan	1003	50.07	2103	108
†Fawndaway Rex's Delight 469188	A	20	Jan	648	27.11		
s. Dawn's Rex of Maple Hill 133682 A. R. D. Fawndaway Delight 365940							
Fern Butter Girl 431637	A	189	Jan	633	34.21	5326	251
†Fern Favorite Charm 420162	A	46	Jan	1302	64.33	1835	95
†Hero's Verna of Corner Hill 392308	A	40	Jan	783	34.01	1023	44
s. Hero of Fern-Dell 146648 D. Royal's Violet of Corner Hill 313399							
†Illustrious Gardenia 534994	C	172	Jan	657	29.45	4128	182
Joan Monarch's Charm 534992	C	239	Jan	802	34.02	8309	349
†Linwood's Gay June 591210	G	14	Jan	433	17.23		
s. Florham Flyer 244280 D. Linwood's Proud Lady 371430							
†Linwood's Golden Jewelette 583815	A	109	Jan	696	38.15	2647	144
†Linwood's Hopeful 379079	A	46	Jan	1148	55.72	1679	80
s. Shuttlewick Caliph 146488 A. R. D. Linwood's Lady Hope 250206							
†Master's Fancy of Laneside 585765	C	172	Jan	672	30.80	4408	194
†Master's Topsy of Laneside 585766	E	290	Jan	474	27.50	6839	318
*May Bell of E. L. 460965	B	365	Jan	109	6.91	12378	637
†Monarch's Cherry 561589	F	114	Jan	750	37.00	2841	130
†Monarch's Cloe of Everett 534990	B	172	Jan	530	28.00	3750	187
†Monarch's Lass of Everett 561588	F	97	Jan	585	26.56	1861	84
Rosedale Kalinda 574182	F	347	Jan	412	22.41	11628	496
Rosedale Kow 622608	F	356	Jan	303	17.27	10882	528
Yeksahurst Jane 528939	E	161	Jan	638	28.61	3840	166
Yeksahurst La Noce Delight 536453	E	136	Jan	539	25.75	2964	131

McKerrow, George, McKerrow Farm, Pewaukee, Wis. ARHT

†Harvester's Martha Ann 533245	E	153	Dec	725	42.38	4054	215

McKerrow, George & Sons Company, McKerrow Farm, Pewaukee, Wis. ARHT

*†Admiral Gold's Claribel 430597	A	214	Dec	687	43.68	5899	323
*†Admiral's Eminence 329966	A	272	Dec	613	41.92	8425	494
†Admiral's Miss Mirth 522092	E	83	Dec	1102	52.68	3138	148
s. Admiral Gold 194065 A. R. D. Corium Slogan's Mirth 359124							
*Aloha's Pride Anatia 478345	C	350	Dec	418	22.99	7984	393
*†Bell Buoy's Eminent Queen 452026	A	78	Dec	831	46.97	2266	121
s. Eminent Bell Buoy 198109 A. R. D. Knight's Lishman Queen 402120							
*†Bell Buoy's Ivalyn 465222	C	245	Dec	364	20.03	5587	279
*†Bell Buoy's Mamie 443808	A	153	Dec	497	29.86	3283	173
*†Bell Buoy's Queen 408415	A	305	Dec	563	30.94	11329	510
*Betty of Future Hope 265186	A	277	Dec	556	27.47	7696	335
*†Chloe's Audrey 507124	C	42	Dec	1467	67.51	1945	89
s. Guernsey Grove Buster 163411 D. Ultra Queen Chloe 359794							
*†Duchess Darling May 408412	A	184	Dec	592	36.17	4578	247
*†Eminent Anna-Marie 432691	A	305	Dec	94	4.83	8757	405
*†Fern King's Star 385287	A	234	Dec	392	21.21	5439	249
†General's Golden Bonnie 556139	G	214	Dec	616	30.49	5536	230
†General's Lish Queenie 544849	F	173	Dec	490	30.18	3636	199
*†General's Lucina 507123	C	92	Dec	981	50.04	3237	161
s. Admiral General 220637 D. McKerrow's Lucile 311668							
†General's Queenie 512428	E	281	Dec	509	31.35	8775	440
*†Glory Bell Goldie 434561	A	266	Dec	622	34.55	8571	427
*†Gold Darling 459508	B	153	Dec	818	49.41	4841	263
†Golden Doreen 556137	E	153	Dec	607	32.52	3440	161
†Golden Lady Charming 517665	D	92	Dec	830	44.95	2725	133
s. Admiral Gold 194065 A. R. D. Sterling's Charlotte 324831							
†Harvester's Anna 546731	F	92	Dec	920	44.17	2933	131
s. Eminent Harvester 216762 D. Knight's Annabel 388141							
†Harvester's Claudette 514399	E	268	Dec	688	38.08	9010	427
*†Hazel's Hilda of Future Hope 488505	A	286	Dec	405	22.52	8616	412
*†Knight's Ada 398573	A	274	Dec	317	20.62	5893	301
*†Knight's Susan 381951	A	271	Dec	462	25.48	7083	348
*†Lightfoot's Golden Slippers 433334	A	231	Dec	544	33.51	6064	324
†Meadow Lawn Patricia 262629	A	153	Dec	592	31.72	3757	174
†Milk Maid's Hester 552344	G	92	Dec	662	35.80	2224	107
s. Eminent Harvester 216762 D. Gold Coin's Autocrat Milk Maid 477652							
†Ultimate's Elsie 581379	F	53	Dec	1035	44.51	1749	81
s. Slogan's Ultimate 245925 D. Bell Buoy's Queen Eliza 470152							

McKerrow, Isabel, McKerrow Farm, Pewaukee, Wis. ARHT

†General's Adaline 546254	F	92	Dec	723	40.95	2313	116
s. Admiral General 220637 D. Knight's Ada 398573							
*†Gold Bud's Lady Lu 458348	B	261	Dec	636	34.51	8054	351
†Harvester's Bonny Amy 544846	G	305	Oct	425	19.40	7779	356

McKerrow, William A., McKerrow Farm, Pewaukee, Wis. ARHT

†Harvester's Faye 522093	E	153	Dec	504	32.33	3346	178

McLendon, R. E., Bishopville, S. C. ARHT

*Coker Tiny Queen 487924	C	92	Sept	1026	51.53	3453	167
s. Coker Helen's Cavalier 231873 D. Golden Holly's Queen of Marymede 252520							
Queen Maxim's Betty 577048	G	123	Jan	1000	51.31	4109	198
Rivelon Valiant Laurie 475631	A	357	Jan	1020	63.28	15908	873

McNaughton, M. D., The McNaughton Farm, Hendersonville, N. C. ARHT

Blossom of McNaughton Farm 290550	A	313	Jan	433	22.25	6543	299
Bonnie of McNaughton Farm 519587	F	316	Jan	515	27.19	7199	344
Gaylax Bettie 498799	E	329	Jan	292	17.54	6385	324
Ginger of McNaughton Farm 567802	G	104	Jan	853	40.60	3057	139
Juney of McNaughton Farm 392519	A	334	Jan	166	8.56	5615	253
Lily Mae of McNaughton Farm 343789	A	300	Jan	514	28.94	7823	389
Mattie's Queen Norah 518116	E	362	Jan	380	21.00	7734	390
Polly of McNaughton Farm 367592	A	357	Jan	94	5.21	6556	305

McVaugh, Frank, Hockessin, Del. ARHT

Aggie of Gwenlyn 2d 553448	A	30	Nov	1385	53.75		
s. Royal of Gwenlyn 204037	D. Aggie of Gwenlyn 545110						
Emerita of Gwenlyn 280528	A	337	Jan	268	14.57	7824	408
Prudence of Gwenlyn 575565	G	153	Jan	686	35.44	3845	187
†Spot of Gwenlyn 603005	A	211	Jan	568	20.29	4984	190

McVaugh & Lenderman, Hockessin, Del. ARHT

Eden Redwing 641199	F	160	Jan	724	36.60	4267	202
Greenacres Royal's Maple 615401	G	365	Jan	68	4.03	5386	268
†Lady Octavia 476467	B	133	Jan	695	39.42	3695	201
†Premier's Royal Polly 642691	G	157	Jan	499	22.92	3077	135

McVaugh, Stewart E., Hockessin, Del. ARHT

†Emerita's Fancy of Gwenlyn 392097	A	272	Dec	759	40.70	9262	394

Meanor, Harold H., Halmar Farm, Clinton, Pa. ARHT

*†Anna of Farmhill 411853	A	181	Jan	341	21.10	3740	183
*†Dawn of Farmhill 325322	A	161	Jan	420	25.03	3510	173
Farmhill R. Donora 520378	E	245	Jan	680	32.62	6139	280
†Halmar Duchess 554781	G	270	Jan	520	32.19	5983	286
†Halmar Penney 591067	G	118	Jan	744	35.53	3152	149
†Halmar Swanee 465157	G	130	Jan	737	34.59	3290	148

Meredith, C. R., Merebrook Farm, Yellow Springs, Ohio. ARHT

*†Polly's Bessiena 373113	A	305	Jan	84	4.06	9046	448
*†Standfast's Princess May 481180	C	164	Jan	649	35.67	4357	216

Merkley, F. K., Marjohnelle Farms, Farm No. 2, Flint, Mich. ARHT

†Dorotha of Maple Ridge Farm 622407	G	251	Jan	477	26.07	5542	263
Flosilla of Maple Brook Farms 627686	G	301	Jan	625	26.82	6624	279
Flying King's Gay Clarissa 547372	F	126	Jan	696	35.05	3205	141
Janet of Maple Brook Farms 624149	G	324	Jan	533	23.86	7149	295
†Leila of Maple Brook Farms 627687	G	302	Jan	557	29.92	6306	315
Pearl Rose of Greenfield 529044	E	251	Jan	649	29.12	7136	298
Sims Betty Jean 554508	G	348	Jan	468	23.27	6994	316
Sims Greta 559832	G	225	Jan	557	29.80	5009	244
†Violet of Maple Brook Farms 631247	G	283	Jan	529	29.13	6142	308

Merkley, F. K. & M. K., Marjohnelle Farms, Farm No. 1, Flint, Mich. ARHT

Marjohnelle Betty Jane 538564	G	365	Jan	321	18.68	10699	500
Marjohnelle Prince's Katherine 553216	G	263	Jan	459	28.74	6266	320
Marjohnelle Prince's Keel 566797	G	233	Jan	467	24.64	5301	240
Marjohnelle Prince's Kora 564045	G	230	Jan	557	29.55	5660	265
Marjohnelle Prince's Lady 581095	G	60	Jan	809	36.20	1482	68
Marjohnelle Royal Joanna 553215	G	365	Jan	336	21.34	8489	417
Marjohnelle Royal Julia 561620	G	365	Jan	376	22.18	8509	456
Marjohnelle Royal Karat 566795	G	227	Jan	454	26.15	4512	224
Marjohnelle Royal Keen 566796	G	208	Jan	492	27.74	4620	228
Marjohnelle Royal Kid 569203	G	165	Jan	329	14.61	2535	125
Marjohnelle Royal Kind 578534	G	62	Jan	505	26.42	1016	52
s. Bethany Prince Royal 225311	D. Marjohnelle Champ. Ila 502125						
Marjohnelle Royal Kit 561623	G	345	Jan	344	20.40	7390	366
Marjohnelle Royal Twin Jell 561622	G	273	Jan	379	23.95	5802	313
Marjohnelle Royal Twin Jill 561621	G	273	Jan	522	28.87	6614	333

Mick, Wendell R. K., Frisky Hill Farm, Newton Center, Mass. ARHT

†Frisky Hill Ruby 523654	D	71	Jan	1110	55.76	2574	132

Millay Brothers, Richmond, Maine.

Avis Acres Ivy 449131	A	286	Jan	812	46.16	8973	468
Bloomfield Rostobar 519271	E	325	Jan	993	57.63	11330	577
Demon's Caroline of M. H. 501141	D	272	Jan	795	46.85	8550	469
Demon's Sunbeam of M. H. 490320	C	263	Jan	663	39.30	7306	384
Henry's Cherry of M. H. 519690	E	359	Jan	671	43.36	10831	643
Prince's Lue of M. H. 541947	F	304	Jan	933	54.30	10206	559
Progressor's Sweet Marie of M. H. 567641	G	236	Jan	716	42.15	6409	345

Miller, L. A. & Son, Twin Springs Farm, McMinnville, Oregon. ARHT

†Dolly of The Nookachamps 552746	B	110	Jan	971	53.73	3830	187
s. Clearbrook Dash 215785	D. Daisy of The Nookachamps 431576						
Scudder Ranch Golden Belle 619631	G	181	Jan	633	35.82	4283	225
Silver Crescent Dancer 474006	A	254	Jan	407	24.80	4310	234
Silver Crescent Patsy 517437	A	299	Jan	654	36.57	7920	375
Twin Springs Ann 619502	F	365	Jan	188	11.59	10323	528
*Twin Springs Arleta 578851	E	334	Jan	446	28.60	8899	485
*Twin Springs Charity 414740	A	299	Jan	326	19.59	9070	460
Twin Springs' Doris 622682	F	335	Jan	538	26.56	9575	463
Twin Springs Dot 569553	G	224	Jan	561	29.86	4805	239
Twin Springs Faith 379141	A	308	Dec	107	5.94	6772	336
Twin Springs Mable 640648	F	315	Jan	526	34.26	8890	494
Twin Springs Rose 617607	F	365	Jan	122	6.59	10784	491
Valley Gem Diamond 523193	E	327	Jan	589	35.39	8197	422
Vera of Alder-Dell 473583	A	230	Jan	633	36.18	7049	312

Miller, V. L., Burlington, Wash. ARHT

Cloverleaf Bonnie's Wanda 643269	G	177	Jan	643	35.09	4828	255
*Nancy's Darigold Daisy 552734	C	276	Jan	863	57.94	11158	602
*Topsy's Darigold Buttercup 507203	A	240	Dec	821	53.54	9105	488

Milling, L. M., Columbia, S. C.

Zimalcrest Design's Ann 639436	G	153	Jan	800	39.94	4132	189
Zimalcrest Laddie's Rosette 579068	G	125	Jan	858	38.64	3411	148

Mills, Charles S., Brechinwood Farm, Jaffrey, N. H. ARHT

*Brechinwood Lady Lorna 485618	B	184	Jan	1045	49.55	8063	367
*†Brechinwood Levity 518904	E	208	Jan	595	33.38	5506	298
*†Brechinwood Noble Choisie 518902	E	229	Jan	648	32.70	6805	337
*Brechinwood Noble Valentine 452009	A	186	Jan	783	46.64	6628	353
*Brechinwood Queen Marguerita 518901	E	365	Jan	56	3.53	10356	559
†Brechinwood Valentine Delight 561073	G	210	Jan	538	26.60	4665	223
†Westfield Golden Amiable 650692	G	76	Jan	727	31.88	1946	85

Minotto, James, The Mission Ranch, Phoenix, Ariz.

Mission Ranch Geranium 555743	G	158	Jan	875	44.67	5406	246
Mission Ranch Gladys 555742	F	108	Jan	1182	41.99	4003	147

Mitchell, Charles J., Tillybardin Guernsey Farms, Waukesha, Wis. ARHT

*†Guernsey Grove Jennie 420736	A	62	Jan	1332	53.45	2921	123
s. Meadowood Natoma's Cherub 103485 A. R.	D. Guernsey Grove Myrtle 295936						
†Tillybardin Choice's Cora 532649	G	294	Jan	611	34.88	7042	336
*†Tillybardin Duke's Pride 347605	A	31	Jan	1360	62.45		
s. Guernsey Grove Duke 138470 A. R.	D. Tillybardin King's Chesterbrook 225798						
Tillybardin Financier's Rilla 551947	G	184	Jan	624	34.96	3958	202
†Tillybardin Financier's Tilly H. 581735	G	27	Jan	792	31.71		
s. Boulder Bridge Financier 222210	D. Tillybardin Honeymoon 490519						
*Tillybardin Glad. Honeymoon 467881	B	335	Dec	524	25.97	8407	383
*†Tillybardin Gladiator's Pride 398457	A	62	Jan	1395	67.98	2772	134
s. Boulder Bridge Gladiator 198841 A. R.	D. Tillybardin Duke's Pride 347605						
†Tillybardin Hiawatha's Celia 579629	E	22	Dec	694	30.29		
s. Boulder Bridge Hiawatha 222211	D. Tillybardin Celia 444119						
†Tillybardin Marguerite's Mary 532650	G	305	Dec	377	23.01	5015	267
*†Tillybardin Pride's Preen 473271	A	43	Jan	1266	52.54	1762	73
s. Boulder Bridge Gladiator 198841 A. R.	D. Tillybardin Gladiator's Pride 398457						

Mizer, William, Willow Brook Farm, Danville, Ohio.

Langwater Mona 2d 424733	A	296	Jan	902	49 81	10386	465
*Willow Brook's Polly 410421	A	245	Jan	899	45.06	8277	386

Mizer, William & Claude, Willow Brook Farm, Danville, Ohio.

Highland View Buttercup 377563	A	291	Jan	1369	67.52	13348	558

Mock & Todd, Antioch, Ill. ARHT

*†Josephine of Little Orchard 521376	A	31	Jan	1167	57.30		
s. Bournedale Master Max 193578 A. R.	D. Hopeful of Thorn Hill 382841						

Moon, N. J., Jr., Moon Farm, Oshkosh, Wis. ARHT

†Moon's Blaise Golden Nellie 523003	E	128	Jan	859	39.45	4213	188
Moon's Blaise Ida 557869	G	316	Jan	533	28.52	7479	370
†Moon's Blaise Rose 573495	G	122	Jan	713	30.63	2991	130
†Moon's Don's Ann 573494	G	55	Jan	1031	38.05	1761	65
†Moon's Ivan's Iris 573497	G	75	Jan	865	37.72	2081	101
*†Moon's Slogan's Noah's Golden 474330	B	135	Jan	1182	56.63	5764	270

Moore, Charles J., Langmore Farm, Averill Park, N. Y.

Waneta Fernbrook Hope 652656	B	61	Dec	1285	50.79	2530	107
s. Fernbrook Sensation 181859	D. Waneta Hope 369935						

Moore, Paul, Mr. & Mrs., Hollow Hill Farm, Convent, N. J. ARHT

*†Convent's A. Marianna 401235	A	299	Jan	872	46.26	10629	521
†Convent's Caresse 509210	E	260	Jan	537	24.99	6675	297
*Haddon's Babette 446726	A	365	Jan	447	25.96	14219	796
*†Meadow Spring Beatrice 387710	A	129	Jan	1047	46.07	4970	211
*†Thorn of Walnut Grove 517967	D	161	Jan	1011	56.63	5698	310

Morris, Edwin H., Deep Lake Farms, Lakeville, Conn.

*Royal's Forsythia 457132	B	135	Oct	1442	61.88	7616	281

Morse, Darwin S., "Green Meads," Richmond, Mass.

*Aiyukpa L. Snowdrop 335323	A	245	Jan	952	64.60	9476	506
*Green Meads Queen Jessamine 449469	A	365	Jan	119	6.41	13907	664
*Green Meads Queen Phyllis 516581	C	365	Jan	381	26.50	14481	826

Moses, Dale E., Elm Grove Guernsey Farm, Decatur, Ind. ARHT

†Dutchman's Nora of Elm Grove 561698	F	72	Jan	1062	46.34	2574	104
s. Anne's Dutchman of Olentangy 212388 A. R.	D. Star's Ruby of Elm Grove 492418						
Lady of Manitou 406057	A	311	June	927	44.51	10439	506

Moses, James C., Golden Glow Guernsey Farm, Decatur, Ind. ARHT

Crescent's Bella of Manitou 518325	E	361	Jan	707	43.30	11626	693

Moulton, Arthur S., Middale Guernsey Dairy, Ridgefield, Wash. ARHT

†Cedar Crest's Mae 555440	F	300	Jan	751	41.24	8577	444
†Crystal's Cristata 447549	A	296	Jan	747	41.87	9545	493
Doug's Pleasing of Middale 559572	G	272	Jan	749	43.55	7134	395
†Fashion's Fairy Queen 489543	A	106	Jan	1141	59.34	3752	194
Fir Ridge Millie 509300	E	330	Jan	713	39.23	9961	445
*†King's Spirit of Middale 465800	A	154	Jan	899	51.62	5090	265
†Maple Brook's Pansy 3d 483671	C	214	Jan	563	29.86	5135	248
Oregon's Kappa 467300	C	354	Jan	664	38.82	10675	578
Oregon's Whitey 507498	D	200	Jan	568	35.24	5577	294
*†Wandamere Jewell's Jewel 493598	C	123	Jan	1095	50.85	4885	215
*†Western Glow Butterfat Melba 543620	D	131	Jan	756	40.57	4271	203

Mountain, Charles R., "Iowanola," Des Moines, Iowa. ARHT

Leah of Iowanola 542631	G	365	Jan	385	21.13	9344	444
Lisbeth of Iowanola 542633	G	365	Jan	448	30.30	8291	422
Lotus Flower of Iowanola 542632	G	365	Dec	428	27.11	8321	389
Louise of Iowanola 570026	G	365	Jan	13	.80	8062	397

Murray, J. J., Murray Farms, Kalamazoo, Mich. ARHT

Beauty of Rose Acre Farm 390335	A	102	Jan	1362	56.70	4797	210
Juno's Chum of Cowham Farm 448938	A	306	Jan	977	38.71	13457	540
Lake Hills Princess Dorothy 380176	A	215	Jan	1223	64.11	9786	422
Lake Hills Ultra Anapola 487995	A	245	Jan	808	42.30	7859	371
Lockshore Golden Prudence 476533	C	245	Jan	692	35.53	7884	371
Lockshore Patricia 367702	A	230	Jan	978	48.36	8332	417
Murray's Dora Gold 575012	G	214	Jan	789	32.35	7292	305
Murray's Miss Jewell 551444	F	172	Jan	1016	41.36	6078	267
Murray's Pola Crystal 575011	G	192	Jan	767	37.05	5775	268
Murray's Violet Anchor 575010	G	210	Jan	910	40.43	6887	290

Myers, Addison G., Knollnook Farm, Grand Blanc, Mich. ARHT

†Knollnook Val Bonita 523182	E	133	Jan	459	19.30	3407	157

Myers, C. Faye, Knollnook Farm, Grand Blanc, Mich. ARHT

†Knollnook Foreman's Bonnie 571932	G	115	Jan	643	35.73	2519	140
†Knollnook Foremost Diana 547320	G	261	Jan	584	35.43	7312	383
†Knollnook Foremost Lucky Girl 555165	G	197	Jan	475	25.67	4480	226
†Knollnook Foremost Lustre 547321	G	193	Jan	545	25.89	4829	199
†Knollnook Val Daphne 571934	G	71	Jan	662	28.88	1663	72
†Knollnook Val Dawn 571933	G	72	Jan	660	37.23	1694	87
†Knollnook Val Queen 546582	G	305	Jan	446	25.00	6840	318

Myers, L. C., Myersmead Farm, Lapaz, Ind. ARHT

*Beulah of Myersmead 480007	C	303	Jan	580	35.98	10425	595
*†Blanche of Myersmead 502237	D	304	Jan	482	23.13	8276	363
*†Joy of Myersmead 421027	A	131	Jan	921	40.35	4585	205
*Myra's Queen 328107	A	288	Dec	554	28.89	9889	506

Myers, Maurice S., Lone Spruce Farm, Grand Blanc, Mich. ARHT

†Argyll's Neva of Lone Spruce 577873	G	157	Jan	597	32.84	3986	196
†Argyll's Reta of Lone Spruce 577872	G	131	Jan	751	32.69	3544	162
†Argyll's Spot of Lone Spruce 516910	C	42	Jan	1166	53.09	1557	70
s. Neva's Argyll of Thornwood 211576				D. Viola of Lone Spruce 308603			
†Nina's Secret of Lone Spruce 320107	A	114	Jan	760	38.05	2652	177
†Nona of Lone Spruce 484582	B	76	Jan	1275	50.39	3119	125

Myers, M. S. & Son, Lone Spruce Farm, Grand Blanc, Mich. ARHT

†Anna G. of Lone Spruce 577876	G	148	Jan	626	31.03	3153	151
†Argyll's Golden of Lone Spruce 577877	G	93	Jan	790	31.56	2467	96
†Argyll's Lass of Lone Spruce 577875	G	120	Jan	652	29.64	2898	137
†Argyll's Polly of Lone Spruce 527881	D	83	Jan	1164	57.20	3300	153
†Argyll's Sue of Lone Spruce 577874	G	131	Jan	753	32.41	3451	143
†Nova of Lone Spruce 484583	B	148	Jan	822	47.44	5197	260
†Repeater's Beauty Queen 283292	A	97	Jan	871	31.29	2884	115
†Sister Vic of Lone Spruce 643612	E	48	Jan	1123	49.45	1682	74
s. Neva's Argyll of Thornwood 211576				D. Victoria of Lone Spruce 336139			
†Val's Vic of Lone Spruce 651429	G	97	Jan	733	31.54	2494	103

Myers, Robert E., Myersmead Farm, Lapaz, Ind. ARHT

†Erma of Myersmead 559253	G	160	Jan	764	34.61	4798	217
†Lady Betty of Myersmead 495513	D	296	Jan	674	37.78	10645	546

National Farm School, The, Farm School, Pa. ARHT

Farm School Double Clio 523185	E	148	Jan	376	17.37	1926	104
†Farm School Invader's Bonita 563027	F	44	Jan	1009	41.71	1338	55
s. Penncrest's Invader 154821	A. R.			D. He'll Do Bonita 342550			
†Farm School Invader's Cornelia 556926	F	118	Jan	642	29.48	2457	109
†Farm School May 531235	E	100	Jan	510	23.64	1779	79
†Farm School Primrose 531234	F	181	Jan	531	36.06	3699	223
Farm School Trixie Mobell 466090	B	147	Jan	711	34.43	3838	196
†Invader's Maid of Farm School 546015	F	141	Jan	679	32.23	3145	147

Neely, Frank H., The Neely Farm, Norcross, Ga. ARHT

†Beauty's Trudie of Pine Haven 529591	D	12	Dec	383	18.96		
s. Kilby's Clint Harrison 212070				D. Ada's Beauty of Pine Haven 445659			
†Lady Victoria of Fernlea 401573	A	14	Dec	596	31.58		
s. Marcus of Fern Lea 173077				D. Fernlea Daisy 300394			

Neisler, P. M., Archdale Dairy Farm, Kings Mountain, N. C. ARHT

*Actor's Dairy Maid 406571	A	84	Jan	1100	65.67	3221	177
Ambassador's Alpha 563350	F	293	Jan	656	45.22	7096	416
Archdale Prince's Mimosa Rose 545294	G	355	Jan	197	13.25	5021	298
Archdale's Prince's Lady 571816	G	292	Jan	586	40.27	6705	388
Archdale's Prince's Lady Hope 574394	G	251	Jan	675	40.97	6528	347
Caroline Clover Blossom 349774	A	365	Jan	17	1.07	8036	428
Countess Diana of Tanglewood 529649	E	84	Jan	961	48.17	2625	128
Dorthy of Hazelwood's Augustus 537281	F	365	Jan	304	15.36	8248	425
*Lad's Virginia Dare 588305	D	298	Jan	248	15.16	6855	356
*Minnie's Best Daisy 485847	A	75	Jan	1174	63.90	2933	146
*Neisler's Best Daisy 527331	D	248	Jan	543	32.80	6228	308
*Peggy Ann of Clear Springs 399790	A	318	Jan	573	31.21	7271	358
*Prince's Autumn Gloria 400630	A	265	Jan	411	25.34	8051	413
Ruayne Merrymaker's Snowdrop 564324	F	92	Jan	666	40.48	2158	120

Nelson, Ben, Cloverlawn Dairy, Grants Pass, Oregon. ARHT

†Cloverlawn's Eloneta 618901	G	30	Jan	898	37.73		
s. Royal Prince Luke 236983				D. Valley Queen of Vanoy 334765			
†Queen's Rose of Clover Lawn 355550	A	52	Jan	1375	64.35	2252	105
s. King's May Royal 162608				D. Valley Queen of Vanoy 334765			

Nelson, W. S., Willora Farms, Onancock, Va. ARHT

†Fairview Peter Pan's Miona 537118	F	275	Dec	502	29.73	5940	274
*†Neptune's Orphan Princess 517677	D	51	Dec	1228	59.93	1978	101
s. Homestead Foremost Neptune 211238				D. Walker's Folly Orphan Girl 350072			
Willora Gwenda 567396	G	133	Dec	465	19.88	2451	97
*†Willora Pat 567447	B	273	Dec	589	34.67	8302	380
†Willora Victoria Rose 574652	G	91	Dec	777	33.50	2461	96

Newton, J. R., "Deer Lick," Farm, Cape Vincent, N. Y. ARHT

†Deer-Lick Victoria 548975	G	190	Jan	547	29.92	3758	190
*†Douglaston Lady Marie 441417	A	196	Jan	782	45.55	6220	310
*†Douglaston Princess Adela 527678	D	75	Jan	800	43.71	2027	108
†Douglaston Princess Sophia 512780	D	206	Jan	772	47.53	6247	348
*†Edgewood Jean 454567	A	70	Jan	1219	53.90	2785	132
*†Imp. Roma of Ashwood 516558	A	305	Jan	74	3.70	10825	483
*†Vassar's Jean 458917	A	14	Jan	564	31.54		
s. Freda's Superb 209946				D. Vassar's Dutchess 298333			

Nichols, George, Uplands, Cold Spring Harbor, N. Y. ARHT

†Gael's Genesta 589994	D	36	Jan	1403	68.49	1591	77
s. Gael of Rocklawn 228307				D. Georginet's Genesta 417396			
Garden Flower of Homestead Farm 507317	B	163	Jan	662	42.18	4579	264
*Garnet of Homestead Farm 366028	A	182	Jan	1014	51.33	7660	352
†Genesta's Georgette 589999	G	190	Jan	610	34.54	4505	226
†Gerasa of Homestead Farm 589998	G	170	Jan	452	30.61	3388	194

Nicholson, Edith Bishop, Glen Farm, Newport, R. I.

Golden Girl of The Glen 539856	G	365	Jan	398	22.21	11748	569
Judy of The Glen 583751	G	62	Jan	1181	52.67	2356	105
s. Langwater Midnight 228886				D. Jubilee of The Glen 444682			
Larkspur of The Glen 540726	F	153	Jan	887	45.71	5233	233
Midnight Pleasure of The Glen 567218	G	46	Jan	1071	42.44	1485	58
s. Langwater Midnight 228886				D. Naughty Ninon of The Glen 391765			
Norma of The Glen 539859	G	306	Jan	717	43.81	9519	468
Suzy of The Glen 387957	A	344	Jan	612	39.95	11264	608
Warrior's Grace of The Glen 515671	E	314	Jan	856	47.27	12366	606

Niedner, William, Rosewald Farm, Hillsborough, N. H. ARHT

Broadland Bella 544021	G	363	Jan	509	30.87	9925	513
Catamount Bertha 551249	G	245	Jan	509	29.23	5560	297
Catamount Beth 533767	G	365	Jan	139	6.60	11525	524
Catamount Beulah 533766	G	358	Jan	652	33.91	8657	430
Gerar G. Foxy 568069	G	98	Jan	807	40.76	2882	133
Gerar June 553730	F	231	Jan	750	39.92	6896	304
*Langwater Topaz 424726	A	347	Jan	722	39.68	11816	562
Rosewald Honora 550227	F	132	Jan	952	49.82	4112	200

Nixon, Kenneth G., Maple Leaf Guernsey Farm, Mansfield, Ohio. ARHT

*†Maple Leaf's Daisy's Violet 508418	D	276	Jan	503	23.41	7319	313
†Maple Leaf's Golden Pansy 648011	F	166	Jan	502	21.60	3341	147
†Maple Leaf's Royal Ruby 633830	G	255	Jan	358	16.69	3411	161

Nixon, Ray, Est., Maple Leaf Guernsey Farm, Mansfield, Ohio. ARHT

Maple Leaf's Golden Sunflower 646030	G	144	Jan	408	19.64	1937	94

Nixon, Ray, Mrs., Maple Leaf Guernsey Farm, Mansfield, Ohio. ARHT

†Maple Leaf's Royal Queen 615495	E	270	Jan	413	20.71	5746	279

North Carolina State College of Agriculture, Raleigh, N. C.

*Carolina Show Girl 501745	C	345	Jan	895	53.91	12750	612
Gay Maggie of Polk Hall 542582	F	258	Jan	653	40.20	7398	360
India of Garden Creek 427808	A	138	Jan	793	39.26	4495	205
*Klondike Virginia 538408	E	81	Jan	1288	53.35	3507	143
Maud of Clover Farm 466510	A	138	Jan	857	46.73	4394	216
*May Rose of Polk Hall 425656	A	365	Jan	138	7.65	11253	494
*N. C. State Bell 2d 505813	A	88	Jan	1116	58.62	3231	164
N. C. State Emma 486861	C	102	Jan	879	50.11	3059	148
Polk Hall Annette 636941	G	241	Jan	619	32.02	5543	255

North Dakota Agricultural College, Fargo, N. Dak.

Nakota Myrna 622722 G 271 Jan 707 31.85 7206 313
Nakota N. Alberta 645204 G 143 Jan 619 31.95 3532 167

Odd Fellows Home of Connecticut, Fairview Farm, Groton, Conn. ARHT

†Fairview Borax 603933 G 44 Jan 1255 51.97 1692 70
S. Borodel Bill of Fairview Home 206651 A. R. D. Grassland Xenaquel 334591
*†Fairview Deltine 530088 B 96 Jan 1388 61.22 4278 184
S. Borodel Bill of Fairview Home 206651 A. R. D. Grassland Ultine 348425
†Fairview Quilla G. 603932 G 197 Jan 686 34.33 5648 256
*†Fairview Quintina 428323 A 261 Jan 561 36.24 8939 494

Ormston, Frank H., Meadow-Gold Guernsey Farm, Saint Johns, Mich. ARHT

†Meadow-Gold Duke's Blossom 581708 D 64 Dec 714 36.80 1559 79
S. Coronation Duke 212815 A. R. D. Meadow-Gold Flower Girl 436647
†Meadow-Gold Duke's Lustre 481512 C 305 Jan 104 5.99 9262 466

Orth, Michael, Jr., Hillside View Farm, Waukesha, Wis. ARHT

†Badger's Beauty of H. V. 642531 E 66 Jan 1061 46.40 2234 98
†Cinnamon's Midget 656228 F 57 Jan 789 38.68 1363 67
S. Cinnamon's Pat of Hillside View 256172 D. Delight of Hillside View 511924
†Golden Babs of H. V. 651491 F 79 Jan 728 36.08 1769 85
†Golden Beauty of Hillside View 648636 G 104 Jan 670 37.43 2328 128
†Hazel's Secret 336781 A 284 Jan 460 26.72 6919 334
†Hillside's Surprise 621911 G 305 Dec 580 32.35 7479 334
†Princess Bessie of H. V. 591464 E 46 Jan 1022 52.13 1470 76
S. Proud Prince of Sunny Lea 220391 D. Burlingham's Bessie 366657
†Proud Babetta of Hillside View 509787 C 296 Jan 638 35.48 7690 375
†Proud Carol of H. V. 531008 E 223 Jan 687 34.01 5801 279
†Proud Fawn of Hillside View 648635 F 117 Jan 959 42.20 3823 161

Osborne, Florence, Osborne Farms, Canton, N. C.

Delpha of Garden Creek 530862 E 184 Jan 829 41.49 6284 298
*Elise of Garden Creek 441047 A 151 Jan 977 47.12 5669 274
*Haywood Gleam 442976 A 172 Jan 1128 55.62 7816 350
Haywood Gloria 567237 G 91 Jan 1096 49.01 3378 147
S. Garden Creek Gale Cavalier 213370 D. Haywood Goldbud 441037
Haywood Harriet 496359 C 180 Jan 891 42.62 6121 288
*Haywood Peggy 498395 B 88 Jan 1309 53.82 3899 177
S. King's Judge of Garden Creek 167885 A. R. D. Patrice of Haywood 271868
Maid of Haywood 455120 B 365 Jan 420 20.12 14398 653

Osborne, Gladys H., Osborne Farms, Canton, N. C.

Juanita of Garden Creek 516905 E 245 Jan 883 35.26 9450 385

Osborne, H. Arthur, Osborne Farms, Canton, N. C.

Lillian of Garden Creek 473940 B 104 Jan 1255 53.97 4367 213
Lucy of Garden Creek 557217 G 279 Jan 697 37.03 8120 367
Mona of Garden Creek 469551 C 306 Jan 779 33.73 10545 426

Osborne, M. Louisa, Osborne Farms, Canton, N. C.

Carolyn of Garden Creek 537396 F 356 Jan 460 20.27 10750 422
*Elsene of Garden Creek 410420 A 306 Jan 314 15.87 10533 541
Wieda of Garden Creek 553508 F 116 Jan 933 43.50 3820 176
*Wren of Garden Creek 441041 A 361 Dec 49 2.66
901 49.42 13235 601

Pask, Durant W. & A. M., Farvue Farm, South Salem, N. Y. ARHT

*†Bright Kay of Farvue 513611 A 191 Jan 575 31.13 5468 249
†Camilla Bright of Farvue 513616 C 227 Jan 748 39.92 7710 338
*†Farvue Bright Eyes 324248 A 178 Jan 705 32.16 5493 223
*†Farvue Morning Star 446222 A 197 Jan 803 35.03 7481 302

Patrick, C. Allen, Quinton Stock Farm, Quinton, N. J. ARHT

†Knight's Marigold 537866 E 181 Jan 806 40.24 5594 261
†Leader's Alice Pearl 609760 G 305 Dec 199 8.98 8835 360
†Prince's Water Way 551293 E 197 Jan 697 34.11 5636 258
†Riegeldale Majesty's Fancy 557778 G 305 Dec 15 1.01 6355 342

Patrick, Roy C., Quinton Stock Farm, Quinton, N. J. ARHT

Addie of Sunny View Farm 275828 A 365 Jan 768 30.75 8692 349
†Knight's Lucinda 537867 E 188 Jan 873 41.94 6944 331
†Knight's Mariana 539229 E 201 Jan 685 37.24 5605 274
†Knight's Olive 539230 E 151 Jan 692 32.56 4250 189
†Leader's Lady Ultra 485319 B 80 Jan 1061 47.76 2990 135
S. Alice's Leader 211802 D. Ultra Knight's Lady 422552
Leisterdale Iris 469254 B 134 Jan 1037 41.29 4979 198
†Leisterdale Mary Ann 409258 A 305 Jan 338 20.47 9491 499
†Leisterdale Richfield 469255 B 151 Jan 637 29.60 4219 185
†Maxie's Woodbine 559344 E 249 Jan 727 37.74 7168 345
†Pansy of Quinton Stock Farm 539231 E 122 Jan 998 46.45 4319 189
†Pride's Ultra Lady Alice 609762 G 31 Jan 939 44.14
S. Pride of Quinton Stock Farm 217090 D. Leader's Lady Ultra 485319
†Rosemary of Glenview 528639 F 305 Dec 486 29.58 8644 449
Sharon's Gala Gold Countess 548446 B 249 Jan 629 37.37 7776 398
†Sharon's Galann Mary 548445 B 197 Jan 680 34.89 6108 283
Top Princess of Hill Girt 409752 A 320 Jan 637 33.74 10142 496

Pattison, A. T., Est., Pharos Farm, Simsbury, Conn. ARHT

Berna Queen's Lady 556396 G 209 Jan 646 31.22 6593 279
Berna Queen's Princess 556397 G 200 Jan 944 40.50 6526 271
Beulah of Pharos 443291 B 343 Jan 456 25.75 8233 438
Blanch of Pharos 620535 F 330 Jan 464 28.88 7578 384
†Brookwood Maid Marion 567586 F 62 Jan 842 42.04 1787 91
Cherry Cordial of Lancaster 499062 D 194 Jan 1070 48.36 7830 358
Conquest's June Daughter 572701 G 101 Jan 1171 52.00 3896 171
Donetta of Pharos 442370 B 365 Jan 105 6.49 9743 506
Edgemere Duchess 2d 464255 A 70 Jan 1475 60.04 3363 143
Edgemere Leona 464256 A 148 Jan 944 46.36 6254 287
Edgemere Mayflower Lily 518503 E 252 Jan 412 25.09 5828 308
†Edgemere Miss Duchess 473840 C 163 Jan 670 42.17 4546 244
Edgemere Miss Liza 473844 C 257 Jan 714 36.59 6854 334
Edgemere Nance 580909 D 95 Jan 1243 59.69 3916 185
†Edgemere Nina 516846 E 250 Jan 381 23.55 5579 279
Edgemere Snowdrop 580912 F 32 Jan 1253 53.01 1282 54
S. Thor's Grandson 235375 D. Edgemere Mae West 442959
Fashion of Birch Brae 555510 G 100 Jan 929 35.80 3153 126
Fisherman's Topsy Turvy 546189 E 86 Jan 1275 49.89 3660 142
*Frostilla of Birch Brae 473741 B 36 Jan 1681 75.34 1895 84
S. Coronation Forester 231556 D. Cystella of Birch Brae 388720
Glynwood's Sweet Pepperbush 575641 G 38 Jan 1132 47.78 1347 56
S. Rockingham Prince Charles 249918 D. Glynwood's White Alder 572656
†Hester of Pharos 434979 A 197 Jan 550 27.87 5278 247
High Meadows Mythop 2d 508035 C 365 Jan 117 6.00 14519 673
Hoxie of Pharos 434974 A 238 Jan 956 56.36 9067 461
Ken Sadie 540025 E 142 Jan 1365 53.93 7284 266
Mary Lass of Pharos 417438 A 118 Jan 1306 68.08 5503 273
Millicent of Pharos 472441 C 257 Jan 580 40.11 7356 407
Nittany Meadows Isabella Ruth 574895 G 137 Jan 1186 47.82 5471 236
Pharos Cheerio 603034 E 240 Jan 711 40.98 6869 365
Pharos Georgetta 620534 F 292 Jan 673 33.49 8985 389
Pharos Nurse 620537 G 258 Jan 775 37.32 7761 341
†Pharos Sensation's Gerry 652034 G 45 Jan 956 40.67 1366 61
S. Holly Farm Sensation 235692 D. Pharos Georgia 389572
Pharos Sensation's Maureen 650185 G 60 Jan 1295 54.43 2449 104
S. Holly Farm Sensation 235692 D. Merry Queen of Pharos 496343
Pharos Sensation's Philaria 650182 F 80 Jan 1335 56.63 3481 152
Reliance's Gem of Pharos 434981 A 295 Jan 403 22.85 6724 343
Rosemary of Pharos 609150 F 365 Jan 390 27.69 8364 491
Valdic Diadem 604837 D 121 Jan 1061 56.78 4502 230
Watchful's May Lily 373431 A 232 Jan 1020 59.81 8856 465

Payne, Howard L., Town Line, N. Y.

Caesar's Gladness of Paynehurst 555045 F 132 Jan 1234 63.93 5400 262

Peek, D. E., Issaqueena Farms, Six Mile, S. C.

Ben-Bow Emmie 389654 A 153 Nov 968 45.21 5269 217
Issaqueena Dessie 518596 B 123 Oct 950 47.16 4234 176
Rockingham Hollimoon 445705 A 61 Nov 956 44.97 1953 92
S. Rockingham Prince Hollistar 199981 A. R. D. Rockingham Royal Moonbeam 379378

Penney, H. R., Penn Villa Farm, Granville, Ohio.

Ann Gay of Penn Villa 551689 F 94 Jan 869 53.67 2890 174
Blue Sue of Penn Villa 552038 F 133 Jan 921 50.70 4337 222
Delicious of Penn Villa 551691 F 165 Jan 820 38.83 4774 196
Lyda of Penn Villa 580261 G 85 Jan 953 64.25 2852 165
Penn Villa's Jacola 580262 G 75 Jan 1058 45.60 2590 109
Pretty of Penn Villa 551694 G 161 Jan 884 53.95 5082 279
Voile of Penn Villa 551693 F 136 Jan 824 50.57 4509 243

Pennsylvania State College, The, State College, Pa.

*Gaylad's Gertrude 439029 A 82 Jan 1356 53.86 3765 162
*Kemah Doldardot 489328 B 318 Jan 662 34.70 10998 497
*Masterful's June of Hillside 455503 A 62 Jan 1526 76.35 3021 151
S. Shirley's Royal Masterful 207765 D. Buttercup of Hillside 274091
Penstate Lad's Rachel 524940 F 310 Jan 832 43.38 9780 453
Penstate Lad's Snowflake 501177 D 221 Jan 775 48.28 7122 377
Rose's Co-ed of Loysburg 525030 C 70 Jan 1626 66.18 3384 141
*Suzanne's Beauty Sue 475929 B 91 Jan 1522 67.31 4039 231
S. Riveredge Buttercup's Invader 212501 D. Pride Home Sally's Sue 297705
*Ultra C.'s Myra of Fairview 478997 C 272 Jan 622 38.92 7772 412

Pennsylvania, Trustees of the University of, Bolton Farm, Bristol, Pa. ARHT

†Beba's Nina of Bolton 563210 G 132 Jan 675 37.31 3183 155
Bolton's Duke's Vanity 550602 F 161 Jan 558 41.05 3696 202
†Bolton's Duke's Victory 550603 F 92 Jan 537 31.15 1849 97
†Bolton's General's Vivian 552273 F 152 Jan 552 26.25 3222 137
*Bolton's Golden Madge 458714 B 144 Jan 1042 51.58 5764 259
†Bolton's Linneta 515465 E 101 Jan 817 42.81 3015 149
Bolton's Star Queen 514634 E 245 Jan 720 42.01 7735 402
*Bolton's Trixie Bess 514636 E 245 Jan 894 40.78 8975 382
†General's Luna of Bolton 558836 G 139 Jan 613 32.27 3246 162
King's Mystery of Bolton 570794 G 77 Jan 968 43.97 2472 111
†Rex's Rosilie of Bolton 550605 G 175 Jan 692 36.69 4197 202
*Vesta Wistar 442881 A 119 Jan 1154 51.27 5175 229

Perkins, George W., Glynwood Farm, Cold Spring, N. Y. ARHT

†Glynwood's Cherokee Rose 608983 E 287 Jan 661 29.75 8661 333
†Glynwood's Claytonia 601773 G 229 Jan 800 35.20 6923 307
Glynwood's Dwarf Dandelion 634495 F 272 Jan 538 24.82 6914 290

Perry, W. E., Fairlee Acres, Orangeburg, S. C. ARHT

Annette of Clover Farm 466502 A 53 Jan 1161 52.02 1967 87
Appin's Keepsake 564735 E 184 Jan 794 41.53 6289 327
Beau's Gold Rosalie 605944 F 148 Jan 951 48.44 4844 211
Buttercup's Rose of Milhous Farm 490026 B 38 Jan 1412 57.89 1709 70
S. Segars' Steve 220403 D. Buttercup of Milhous Farm 427749
Fernspring Princess Gay 516797 D 138 Jan 1101 53.21 5246 236
Galaxy's Lady Joan 604600 B 59 Dec 1221 54.47 2329 107
S. Africander's Gold Galaxy 203662 D. Pinedale's Gold Joannett 326844
Galaxy's Pauline 442263 A 145 Jan 827 37.80 4379 193
Golden Picotee's Royal Gem 403866 A 141 Jan 833 37.15 4340 183
Gold's Beauty Bell 604603 D 143 Jan 847 51.33 4463 220
Gold's Princess Alice 605943 D 131 Jan 691 32.92 3582 173
Gold's Special Lady 604602 D 57 Jan 1190 57.03 2162 102
Oakhurst Magic Anne 540679 D 62 Jan 889 41.20 1859 86

Oakhurst Magic Eva 540680 E 116 Jan 1086 57.57 4406 201
Oakhurst Magic Julia 540681 E 141 Jan 952 46.97 4810 209
Oakhurst Magic Lou 540682 E 151 Jan 769 38.78 4246 194
Oakhurst Magic Mallet 540683 F 164 Jan 802 38.38 4729 228
Primrose's Gold Princess 345712 A 55 Jan 1253 51.01 2245 92
Shirley of Clover Farm 497115 C 135 Jan 1464 70.28 6775 282
*Sunnybrook Harmony 485897 A 126 Jan 784 33.12 3956 173

Petan Investment Corporation, Rancho San Carlos, Montecito, Calif. ARHT

*†Cherub's Pearl's Doris 319506 A 281 Jan 713 46.29 9316 523
*†Corium Slogan's Pretoria 445718 A 304 Jan 636 36.47 9952 496
*†Corium Slogan's Radiance 471112 A 52 Jan 1141 57.55 1952 98
s. Langwater Slogan 166129 A. R. D. Corium Pride's Kanita 291035
*Green Meadows Ultra Ruth 388070 A 294 Jan 632 38.90 8584 482
*†Grenfel Sequel Gypsy 418134 A 114 Jan 1252 71.24 5147 253
*†San Carlos Bell 534209 E 57 Jan 1456 60.57 2693 123
s. Coronation King Comet 230719 D. Troutmere Silver Bell 330129
†San Carlos Carmen 561014 G 46 Jan 1048 42.78 1505 61
s. Coronation King Comet 230719 D. Grenfel Sequel Gypsy 418134
†San Carlos Doris 558354 F 72 Jan 699 36.01 1719 89
s. New Hope Gardenius's Valiant 207850 D. Cherub's Pearl's Doris 319506
†San Carlos Happy Girl 558355 G 153 Jan 558 34.05 3175 161
s. Coronation King Comet 230719 D. Hill Girt Golden Girl 360876
†San Carlos Indian Princess 534210 G 305 Jan 299 19.15 6240 330
†San Carlos Pat 558356 G 141 Jan 1010 44.95 5045 200
*†San Carlos Rosemary 512378 E 256 Jan 687 40.56 6747 369
*†San Carlos Shy Girl 523405 D 99 Jan 942 55.22 3567 173
s. Coronation King Comet 230719 D. Hill Girt Golden Girl 360876
*†San Carlos Topsy 453786 A 65 Jan 1488 80.55 3142 158
s. Shuttlewick Dreadnaught 143921 A. R. D. Mission Farm Topsy 250070
†San Carlos Tricksey 548223 G 137 Jan 752 36.03 3803 169
*†Signal's Dorothy 467738 A 300 Jan 755 40.37 9823 470
†Sonoma Prilation 617533 G 305 Jan 489 31.04 6847 340
*†Valor's Hazel 354285 A 291 Jan 665 28.95 10917 483

Peters, Victor B., Keokuk, Iowa. ARHT

Grace's Valor's May Queen 561494 F 149 Jan 901 48.95 4847 223
Grace's Valor's Rex June 578936 G 119 Jan 1182 47.79 4495 173
King Hill Rexlassie 523996 E 365 Jan 674 33.72 13615 609
Mahout's Bessie 559176 G 231 Jan 1039 42.62 8468 312
Mahout's Florador 569980 G 161 Jan 812 38.98 4929 197
Mahout's Little Luella Ann 553287 G 296 Jan 956 49.46 10928 487
Mahout's Portia 553288 G 251 Jan 1090 46.58 9700 399
Mahout's Queenie 553286 G 296 Jan 1045 56.77 12221 529
Mahout's Rex's Maggie 560819 F 139 Jan 921 49.09 4662 235
Mahout's Rex's Portia 559175 G 302 Jan 971 43.70 10391 425
*Rex's Laddie's Magic 496993 A 162 Jan 1236 68.38 7589 399
*Rex's Laddie's Portia 496992 A 292 Jan 1231 59.13 14668 617

Peterson, E. A. & Desiree M., Clover Top Ranch, Newcastle, Calif.

Clovertop Sunny Girl 526484 E 164 Jan 1027 51.07 6524 296
Darigold Josie 512704 D 142 Jan 1212 61.48 5750 267
Eavedrop of Clovertop 538959 G 251 Jan 846 41.46 9058 400
*Hill's Star of Broadview 556006 C 232 Jan 1111 56.70 10186 469
Troutmere Antoinette 452872 A 72 Jan 1353 74.02 3333 177
*Troutmere Beatrice 354125 A 215 Jan 1250 63.26 11013 487
Troutmere Neva 517371 E 303 Jan 854 51.01 11094 532
Troutmere Sarah Jane 418834 A 365 Jan 78 4.32 16516 793

Phillips, T. Redfield, Phillips Farm, Montpelier, Vt.

Phillips Elsie Maid 562795 G 265 Jan 645 37.03 7362 375

Pratt, George D., Jr., Schaghticoke Farm, Bridgewater, Conn.

Beechford's Barli Maru 529960 E 101 Jan 1337 68.23 4688 225
s. Crescent Sequel Maru 241369 D. Beechford's Barli Girl 313484
*Grassland Valrosq 450492 B 221 Jan 1616 58.50 12093 440
Phileidor Eleanor 476525 C 108 Jan 1275 62.39 4782 230
s. Foremost Royal Blend 221529 D. Supreme's Lassie 449873
*Sunny Valley Letitia 584632 D 92 Jan 1326 61.42 3963 178
s. Roughwood Eminence 195495 A. R. D. Sunny-Valley Tioletta 493862
*Sunny Valley's Favorite 559287 D 365 Jan 134 7.28 19524 899
†Sunny Valley's Retemesia 625764 F 297 Jan 404 22.90 6881 340

Prehler, H. P., Mrs., Prehlers Sunny Acre Farm, Wauconda, Ill. ARHT

†Boulder Bridge Letty 580927 D 17 Jan 657 28.78
s. Boulder Bridge Patrician 237832 D. Boulder Bridge Islof 477997
*†Gayoso Alexa Marshall 514905 D 92 Jan 855 45.23 2706 135
Highcroft Charlotte 593969 F 64 Jan 577 31.71 1196 63
†Luverne of Boulder Bridge 580934 E 46 Jan 1249 49.84 1831 74
†Vernon's Caroline's Patsy 511310 C 74 Jan 1095 45.57 2758 111

Prentice, B. L., Paragon Farm, Marine City, Mich. ARHT

Cherub's Gracious 541627 F 225 Jan 1007 42.82 8066 326
Ewing's Beauty 389744 A 245 Jan 969 42.94 9542 388
Gaymost's Fannie 498619 C 229 Jan 746 35.67 6534 300
*Janet of Cottonade 417081 A 73 Jan 1592 61.32 3747 145
Likeness of Grassy Grove 550068 G 228 Jan 659 29.92 5837 235
*Marjohnelle P. Fashionable 385803 A 262 Jan 1020 50.92 10506 459
Yeoman's Della of Lone Spruce 411309 A 230 Jan 942 46.46 8949 391

Price, G. B., Clifton, N. C.

Gaymost's Dorothy 414641 A 295 Jan 841 43.68 10026 473

Price, S. C., Price's Dairy Farm, Saint Johns, Pa.

Coldspring's Hardwick's Alice 505988 D 365 Jan 216 11.02 15597 698
*Coldspring's Hardwick's Vanity 444404 A 127 Jan 1672 65.23 6987 269
Coldspring's Romulus' Cora 545279 G 267 Jan 959 56.91 9475 526
Coldspring's Romulus' Irene 518910 E 200 Jan 1092 51.33 8043 367
Coldspring's Valor's Doris 503753 E 365 Jan 99 6.50 10682 521
*Royal's Valor's Beauty 449874 A 104 Jan 1574 69.76 5466 234
*Vallevue Butterfat Beauty 447883 A 135 Jan 1588 78.17 7702 375

Pritzl, Charles J., Prestdale Farm, New Plymouth, Idaho. ARHT

†Cyrene of Prestdale 538876 C 305 Jan 93 5.79 9245 467
†Duke's Columbine of Prestdale 625138 G 305 Jan 130 8.89 9080 482
Duke's Gardena of Prestdale 596017 G 365 Jan 255 14.03 8125 406
†Romeo's Caroline of Prestdale 596020 G 46 Jan 884 38.92 1311 57
s. Templar's Romeo of Prestdale 199872 D. Cyrene of Prestdale 538876
†Romeo's Princess of Prestdale 596019 G 72 Jan 718 37.44 1693 83
s. Templar's Romeo of Prestdale 199872 D. Templar's Patsy of Prestdale 358440
*†Templar's Rilma of Prestdale 433159 A 50 Jan 1526 69.45 2455 117
s. Atamannsit Templar 115059 A. R. D. Count's Ruby of Prestdale 265278

Pruett, Edward, Red Cross Farm, Winchester, Ky. ARHT

Betty Sunshine of Red Cross 608240 F 346 Jan 934 47.75 11905 583
Clear Springs' Carolyn 549524 G 353 Jan 435 29.82 7469 418
Friendship F. Caroline 468011 A 365 Dec 524 32.50 10815 569
Maxim's Alice of Bayville 580116 G 176 Jan 518 26.78 3924 189
†Radisson's Buttercup 499197 A 73 Dec 993 46.69 2298 103
s. Radisson's Douglas 216164 D. Bessie of Pine View 282438
Red Cross Fanny 579017 E 318 Jan 931 49.84 11361 606
Red Cross Valor's Violet 651411 G 38 Jan 695 36.37 856 44
s. Little Valor of Red Cross 259140 D. Friendship F. E. Vera 424902
Riegeldale Empress 513156 D 202 Jan 1176 54.71 8725 398
Ruayne Merrymaker's Lyda 579203 G 282 Dec 456 29.63 4935 285
*†Wildwood Jubilee's Beulah 417796 A 296 Jan 685 43.78 9238 522
*Wildwood Jubilee's Blue Bell 435154 A 365 Dec 303 19.13 12075 718

Purdue University, Lafayette, Ind.

Kenfleur's Dicta Countess 546447 F 353 Jan 322 23.52 6080 358

Pyle, E. Baker, Brightside Farm, Malvern, Pa. ARHT

Aloma B. Worthy of Lindendell 478211 B 72 Jan 1274 61.81 2944 140
s. Worthy of Hill Girt 205362 D. Alice Beacon of Lindendell 248459
*†Brightside Cora 493976 C 62 Jan 1129 55.66 2374 123
s. Brightside Dizzy Dean 219348 A. R. D. Brightside Buttercup 421366
*†Brightside Generous 393007 A 147 Jan 1417 66.04 7827 370
s. Admiral of Brightside 185551 A. R. D. Chestermont Knight's Fantine 199223
Brightside Lady 565531 G 215 Jan 528 34.44 4405 239
†Brightside Prima Donna 589729 G 62 Jan 896 40.45 1802 71
s. Brightside Jupiter 168813 D. Brightside's Primrose 346747
Brightside Spotty 542533 F 174 Jan 540 31.41 3598 188
†Brightside Venus 547391 G 305 Jan 643 34.09 7677 349
*†Daylo Bright 362573 A 305 Sept 42 2.86 8677 429
Fleice Worthy of Lindendell 446517 A 302 Jan 471 28.83 7163 387

Pyle, Harold F., Brightside Farm, Malvern, Pa. ARHT

Brightside Marylyn 478010 B 184 Jan 815 47.86 5993 319

Quarton, W. B., Oakwood Farm, Algoma, Iowa. ARHT

Yeksa Q. Dollie 301873 A 365 Jan 91 4.33 10814 485

Radisson Farms, Incorporated, Anoka, Minn.

Radisson's Golden Lady Rue 557191 B 361 Dec 445 24.15 7712 391
Radisson's Golden Nora 565103 E 365 Dec 250 14.83 6998 358
Radisson's Queen Mary 575055 D 365 Dec 357 20.45 8484 392

Ransom, W. G., Ransom Farm, Ransomville, Kans. ARHT

*†Ransom Alta's Alma 537031 E 18 Jan 648 30.15
s. Tarbell Farms Lorenzo 180421 A. R. D. Ransom Amelia's Alta 407856
†Ransom Amelia's Alice 438457 A 262 Jan 574 32.02 7043 318
†Ransom Angel's Actress 580076 G 81 Jan 720 32.04 1928 88
s. Argilla General Lee 245808 D. Ransom Fisherman's Angel 485780
*†Ransom Ann's Ariel 512345 D 217 Jan 652 35.51 5996 290
*†Ransom Apollo's Ann 433589 A 288 Jan 509 24.78 8335 360
*†Ransom Fanny's Fidget 378997 A 88 Jan 1248 60.57 3630 183
s. Ransom Amelia's Aristocrat 147721 D. Ransom Fleuretta's Fanny 314345
†Ransom Fidget's Frances 580075 G 212 Jan 506 27.87 4598 224
*†Ransom Fisherman's Angel 485780 C 174 Jan 612 34.91 4543 233
*†Ransom Fleuretta's Fanny 314345 A 288 Jan 354 21.86 6722 342
*†Ransom Fleuretta's Flora 512347 E 295 Jan 391 24.33 6857 358
†Ransom Fleuretta's Flower 582804 G 69 Jan 618 29.06 1431 68
s. Argilla Fisherman 221796 A. R. D. Fleuretta of Ransom Farm 172849
†Ransom Gazer's Gloria 557902 G 305 Jan 174 10.43 5284 252
*†Ransom Golden Girl's Georgiana 521396 E 295 Jan 680 40.76 9913 471
†Ransom Juno's Janice 565885 G 284 Jan 15 .98 5498 269
†Ransom Lorena's Lady 561529 G 299 Jan 289 19.19 5390 286
*†Ransom Mermaid's Midget 433590 A 121 Jan 807 31.90 3850 168
†Ransom Phyllis' Pansy 561528 G 242 Jan 439 25.33 6029 278
†Ransom's Dawn Darling 453696 A 131 Jan 749 34.18 3690 164
†Ransom Therma's Twila 546593 F 252 Jan 685 33.22 7113 311
*†Ransom Wilda's Worldbeater 478403 B 11 Jan 310 15.67
s. Tarbell Farms Lorenzo 180421 A. R. D. Ransom Wilda's Leader 345383
*†Ransom Wildcat's Winnetka 520270 E 254 Jan 283 15.52 5892 277
†Ransom Wonderful's Winifred 582805 G 54 Jan 696 32.39 1263 55
s. Argilla General Lee 245808 D. Ransom Wilda's Wonderful 266983
Ransom Worldbeater's Wally 557903 G 315 Jan 455 25.30 6732 337

Ransom, W. G., Jr., Ransom Farm, Ransomville, Kans. ARHT

*†St. Albans Que Vive Rosetta 530310	B	248	Jan	757	34.76	8535	364

Raskob, Helena S., Pioneer Point Farm, Centerville, Md.

Afri's Peggy of Pioneer Point 532156	E	335	Dec	681	35.42	11040	519

Rasmussen, Th., M-R. Guernsey Dairy Farm, Eagle River, Wis. ARHT

*Queen Elena of Sonya 442586	A	162	Jan	889	45.16	5710	283
Rosemary of M-R. Dairy Farm 536366	F	283	Jan	717	38.55	8182	397
Sulo of M-R. Dairy Farm 550221	G	341	Jan	831	41.98	10901	492
*Yellow Rose of M-R. Dairy 430526	A	214	Jan	892	52.13	7557	395

Rasmussen, Th. & Matthiesen, W., M-R. Guernsey Dairy Farm, Eagle River, Wis. ARHT

Butter Maid of M-R. Dairy 508990	C	87	Jan	1077	53.64	3258	156
*Rosebud of M-R. Dairy 508989	D	241	Jan	961	44.03	9941	436

Reed, Charles L., Big Meadow Farm, Vergennes, Vt.

*†Big Meadow Peveril's Ada 571602	C	276	Jan	777	41.21	9826	443
*Big Meadow Peveril's Nellie 564184	B	281	Jan	520	27.84	8447	417

Richmond, R. S. & C. R., Ashton-Keynes Farm, Little Compton, R. I. ARHT

Ashton-Keynes Rosebud 564366	G	70	Jan	752	35.57	1872	94
Ashton-Keynes Star 537655	C	170	Jan	690	33.65	5177	243
Ashton-Keynes Twinkle 536448	E	162	Jan	724	36.87	4963	241
Deershorn Silver Dawn 636397	F	235	Jan	577	33.04	6215	308
Deershorn Standard Sunflower 640893	G	165	Jan	747	32.52	5519	257
Early Rosebud 443352	B	365	Jan	335	14.22	11660	554
*Imp. Etoile de Feu 305479	A	176	Dec	827	39.57	6414	288
Fawn Carterprincess 443351	A	255	Jan	448	23.33	9072	372
Greyholme Fredericka 549936	F	204	Jan	607	28.95	5168	249
Star of Fire 443350	B	319	Jan	399	22.67	9530	421

Riegeldale Farms (The Trion Company), Trion, Ga. ARHT

*Bournedale Beautiful 503741	D	347	Jan	685	45.64	10619	631
*Bournedale Bellona 411126	A	344	Jan	1122	61.86	17126	878
*Bournedale Bonnie Lassie 483951	D	354	Jan	1023	52.89	13518	655
*Bournedale Bumble Bee 495304	D	365	Jan	478	26.79	14748	738
*Bournedale Dassel 346233	A	350	Jan	965	48.45	13624	651
*Douglaston Charlotte 445870	A	111	Jan	1524	78.22	5931	274
S. Douglaston Lord Donald 209349 A. R. D. Douglaston Princess Charlotte 369600							
*Friendship V. C. Itchen 522748	E	276	Jan	785	44.21	9771	512
*Langwater Belladonna 478674	A	147	Jan	1119	46.12	6545	267
S. Langwater Pharaoh 98719 A. R. D. Langwater Blanche 2d 377458							
Norma's Bonnie Bess 521117	E	275	Jan	792	41.69	8714	385
Princess May of South Lawn 463297	A	326	Jan	755	37.02	10533	500
*Quail Roost Primrose Beauty 426132	A	365	Jan	451	29.01	11687	637
Riegeldale Anchor's Acacia 579036	G	103	Jan	814	41.54	2936	137
S. Quail Roost Maxim's Anchor 218809 D. Clara of Crescent Ridge 486563							
Riegeldale Anchor's Duchess 569697	F	107	Jan	1037	43.55	3664	160
S. Quail Roost Maxim's Anchor 218809 D. Watershed's Duchess 456295							
Riegeldale Anchor's Isabelle 569693	G	244	Jan	782	38.87	6643	311
Riegeldale Anchor's Juno 569691	G	203	Jan	1097	49.39	7190	300
Riegeldale Anchor's Linda 569692	G	207	Jan	800	40.80	5690	245
Riegeldale Anchor's Marie 579025	G	98	Jan	683	30.30	2283	98
S. Quail Roost Maxim's Anchor 218809 D. Terrace Farm's Marie 394173							
Riegeldale Anchor's Star 579022	G	140	Jan	834	42.31	3419	149
Riegeldale Dugald's Blanch 547510	G	363	Jan	550	34.93	8565	465
Riegeldale Dugald's Edna 569700	F	91	Jan	697	26.58	2088	92
S. Douglaston Lord Dugald 220010 D. Barber's Edna 357404							
Riegeldale Dugald's Eliza 547508	G	365	Jan	233	12.82	7521	379
Riegeldale Foremost Lady 508752	D	340	Jan	671	38.76	10017	525
Riegeldale Golden Surprise 544361	F	365	Jan	293	17.57	10213	493
Riegeldale Illustrious Bessy 568275	G	237	Jan	847	44.65	6495	320
Riegeldale Illustrious' Cherry 557784	G	220	Jan	679	31.96	5729	251
Riegeldale Illustrious Nellie 563912	G	151	Jan	911	44.93	4892	209
Riegeldale Illustrious Polly 538625	G	354	Jan	715	39.40	11230	529
Riegeldale Illustrious Primrose 579021	G	113	Jan	1116	56.25	4244	198
S. Bournedale Illustrious 153835 A. R. D. Zimalcrest Laddie's Primrose 464932							
Riegeldale Illustrious Queen 549420	F	221	Jan	664	36.98	5264	264
Riegeldale Katherine's Betty 569695	G	218	Jan	986	51.29	7270	358
Riegeldale King's Adeline 579034	G	72	Jan	980	42.26	2346	105
S. Riegeldale Coronation King 240947 D. Riegeldale Barbara 473376							
Riegeldale King's Agatha 588665	G	101	Jan	1160	51.05	3775	157
S. Riegeldale Coronation King 240947 D. Riegeldale Victoria 482731							
Riegeldale King's Annie 557777	G	329	Jan	689	41.07	8745	466
Riegeldale King's Birdie 2d 569696	G	172	Jan	742	43.08	4456	227
Riegeldale King's Claire 547506	G	365	Jan	493	29.23	9147	503
Riegeldale King's Countess 524131	D	94	Jan	1089	58.52	3473	169
S. Quail Roost Maxim King 215828 D. Resolute's Countess 197815							
Riegeldale King's Lady 557782	G	257	Jan	533	28.79	5742	302
Riegeldale King's Mae 557773	G	347	Jan	644	38.26	9310	506
Riegeldale King's Valentine 579026	G	64	Jan	1018	39.81	1951	77
S. Riegeldale Coronation King 240947 D. Riegeldale Maxim Valentine 473377							
Riegeldale Lord Pansy 505865	E	365	Jan	418	26.41	10927	606
Riegeldale Majestic Debutante 528389	F	365	Jan	712	43.23	11477	636
Riegeldale Majesty's Alicia 579030	G	132	Jan	816	40.73	3192	151
Riegeldale Majesty's Arietta 579039	G	96	Jan	900	49.88	2736	128
S. His Majesty of Bournedale 194262 A. R. D. Lucerne's Hettie 280545							
Riegeldale Majesty's Blossom 547512	F	142	Jan	1086	55.83	5314	245
Riegeldale Majesty's Fannie 557775	F	237	Jan	877	44.86	8215	400
Riegeldale Majesty's Lady 557780	G	298	Jan	607	35.68	7287	354
*Riegeldale Majesty's Sue 535508	E	102	Jan	1389	73.08	5120	254
S. His Majesty of Bournedale 194262 A. R. D. Klondike Gay Freda 358352							
Riegeldale Major's Dorrie 568278	G	214	Jan	804	42.66	6126	294
Riegeldale Major's Flower 568274	G	267	Jan	646	37.67	6098	317
Riegeldale Major's Laura 547507	G	365	Jan	426	22.06	10936	507
Riegeldale Major's Marie 505863	E	365	Jan	413	25.00	13064	693
Riegeldale Major's Phlox 557783	G	281	Jan	785	39.05	7790	384
Riegeldale Maxim Bess 502636	C	316	Jan	673	40.59	9089	501
*Riegeldale Maxim Katherine 471630	C	207	Jan	1513	68.09	11123	467
Riegeldale McK. Amy 579032	G	111	Jan	778	36.44	2979	127
S. Green Meads Coronation King 196594 D. Bournedale Clover 468145							
Riegeldale Moonlight Belladonna 525542	F	365	Jan	682	36.81	10132	539
Riegeldale Phador's Annette 579029	G	97	Jan	717	35.54	2375	111
S. Langwater Phador 237504 D. Riegeldale May Royal Prospect 482723							
Riegeldale Renown's Alma 588666	G	68	Jan	1198	48.29	2519	106
S. Gayoso Renown 209202 A. R. D. Anne of Boiling Spring Farm 369806							
Riegeldale Sensation Melody 530507	E	235	Jan	758	38.13	6300	290
Riegeldale Sensation's Virginia 557785	G	272	Jan	813	41.25	7827	363
Riegeldale Syria's Lucy 569689	G	235	Jan	705	39.10	5756	294
*Riegeldale Viking Hulda 482735	D	312	Jan	711	39.62	10279	546
Riegeldale Viking's Aileen 579040	G	79	Jan	1192	52.09	2998	135
S. Quail Roost Maxim Viking 215830 A. R. D. Dorothy A. Lear 467579							
Riegeldale Viking's Dot 579028	G	120	Jan	818	45.35	3423	162
S. Quail Roost Maxim Viking 215830 A. R. D. Gwindale's Dot 378309							
Riegeldale Viking's Marion 535507	E	135	Jan	779	43.01	3825	193
Riegeldale Viking's Olive 569694	G	238	Jan	594	33.64	5418	284
Riegeldale Viking's Queen Ann 557786	G	290	Jan	713	40.46	7222	372
*Imp. Syria of the Simons 516564	B	294	Jan	859	45.83	10445	531
Valkyrie King's Dora 431472	A	241	Jan	1297	57.08	10748	454

Riggin, Rea & Sons, Incorporated, Riggin Farm, Muncie, Ind.

Quail Roost Beth 552549	E	110	Jan	1177	60.74	4350	199
Quail Roost Maxim's Rose 534373	C	112	Jan	967	50.28	3694	199

Roberts, O. L., Upsand Downs Farm, Kirkwood, Pa. ARHT

†Bloom of Edgewood Farm 450910	A	245	Jan	388	20.76	5959	271
†Chenar's Cherub's Reba 499393	C	44	Jan	934	42.42	1287	59
*Cherub's Royal Hope of Coverdale 241417	A	365	Jan	102	3.99	10512	432
†King's Iota of Upsand Downs 571557	G	116	Jan	594	27.24	2604	118
†King's Kappa of Upsand Downs 571558	G	123	Jan	685	31.19	3204	132
†King's Mu of Upsand Downs 576679	G	36	Jan	957	38.20	1088	43
S. Homestead Royal's King 214049 D. Prince's Alcove of Midway 494120							
†Mary Rose's Dewdrop of Midway 383777	A	214	Jan	675	35.67	6178	287
*†May King's Gippy Geraldine 466072	B	218	Jan	329	19.70	5318	255
†Prince's Dolly of Midway 491916	A	210	Jan	573	30.31	5452	257
*Prince's Mary of Midway 491915	A	189	Jan	714	38.93	5866	258
†Reveller's Bernice of Lone Pine 579637	G	65	Jan	748	32.20	1603	68
*Rockingham Princess Mistletoe 564542	C	245	Jan	595	31.20	6520	314

Roebling, Joseph M., Harmony Hollow Farm, Harbourton, N. J. ARHT

*Beechwood Request 463742	C	309	Dec	591	33.26	9973	527
*Glenburnie Laskie 380970	A	347	Dec	649	35.11	10479	526
*Harmony Hollow Colleen 500394	E	313	Dec	486	25.03	10859	538
†Harmony Hollow Jill 538394	G	221	Dec	769	34.55	6617	305
*Harmony Hollow Marie 456476	B	255	Dec	1073	49.29	10627	460
Harmony Hollow Patricia 538395	F	147	Dec	802	40.84	4219	213
†Harmony Hollow Polly 540129	F	126	Dec	793	34.44	3414	155
†Harmony Hollow Prudence 521165	F	305	Nov	428	26.97	7979	411

Roemer, Robert, Fort Collins, Colo. ARHT

*†Cherub's Mable of Elderon 179263	A	264	Jan	479	21.94	6475	270
*†Sunset Golden Angelica 420287	A	280	Jan	25	1.74	6447	346
*†Sunset Golden Cyrene 478923	B	105	Jan	842	41.04	3318	169
*Sunset Golden Daisy 318377	A	140	Jan	1121	61.44	5821	307
*Sunset Golden Florinda 595397	E	236	Jan	896	53.86	9005	438
*†Sunset Golden Heather Honey 437460	A	237	Jan	433	29.71	6403	378
*†Sunset Golden Honoria 478922	B	105	Jan	887	43.73	3329	147
*†Sunset Golden Martha 510270	D	71	Jan	840	43.12	2118	102
*†Sunset Golden Susan 318379	A	257	Jan	835	40.92	10369	453
†Sunset Golden Verbena 561347	G	224	Jan	999	38.29	8384	308

Roemer, Robert, Mrs., Fort Collins, Colo. ARHT

*†Tintop Belphoebe 472981	A	50	Jan	1146	63.41	1753	96
s. Tintop Victor 228153	D. Bell of Oronoko 266170						

Roosevelt, Nicholas G., Gippy Plantation Dairy, Moncks Corner, S. C.

*Dixie Queen of Milton Lodge 401502	A	365	Dec	65	2.76	16126	636
*Dorothy's Maxim's Beautiful 510493	A	59	Jan	1332	56.78	2421	111
s. Dorothy's Maxim 188952 A. R.	D. May King's Beautiful 318297						
Foremost Verbena of South Lawn 444933	A	329	Jan	1090	49.72	14998	646
Gippy Count's Doll 538240	G	365	Dec	489	26.56	10244	475
Gippy Foremost's Ida 641565	G	182	Jan	655	40.86	4021	216
Gippy Foremost's Maxina 657076	G	39	Jan	936	31.85	1122	40
s. Quail Roost Maxim's Foremost 205318	D. May King's Gippy Money-maker 437561						
Gippy Foremost's Maxine 657075	G	39	Jan	1102	52.68	1325	61
s. Quail Roost Maxim's Foremost 205318	D. May King's Gippy Money-maker 437561						
Gippy Foremost's Star 548015	G	280	Jan	763	42.15	7651	371
Gippy Foremost's Sunny 548016	G	324	Jan	813	39.29	9526	416
Gippy Princess Donna 649786	G	60	Jan	1025	54.26	1942	96
s. Quail Roost Maxim's Prince 209991 A. R.	D. Count's Gippy Diana 444517						
Gippy Princess Goldie 655448	G	43	Jan	814	44.74	1116	60
s. Quail Roost Maxim's Prince 209991 A. R.	D. Dorothy's Maxim's Golden Girl 419667						
Gippy Princess Precious 602668	G	365	Nov	554	32.01	10214	509
Gippy Princess Proeris 655450	G	58	Jan	992	47.13	1492	71
s. Quail Roost Maxim's Prince 209991 A. R.	D. Count's Gippy Paula 404140						
Gippy Promotor's Susan 602666	F	365	Dec	378	21.22	10938	557
*May King's Gippy Dairy Maid 390996	A	164	Jan	1074	62.95	6191	318
*May King's Gippy Judy 405158	A	343	Jan	677	45.62	10672	600
*May King's Gippy Lois 466071	B	278	Jan	1310	64.08	13524	587
*Poheja's Louise 284221	A	365	Jan	508	29.66	14709	666

Rosenbaum, Bertram S., Cornwall Hill Farm, Patterson, N. Y. ARHT

Cornwall Hill Cottonwood 643564	G	149	Jan	579	30.26	3300	149
Cornwall Hill Cypress 581790	F	349	Jan	433	28.39	6790	394
Cornwall Hill Honeysuckle 581799	G	147	Jan	505	26.17	2767	134
Cornwall Hill Juniper 581794	F	222	Jan	326	19.58	2925	159
Cornwall Hill Lemon 504133	C	197	Jan	475	25.65	3812	183
Cornwall Hill Locust 581798	G	192	Jan	560	32.30	4394	202
*†Cornwall Hill Red Cherry 581787	C	65	Jan	1070	51.08	2364	118
†Cornwall Hill Sassafras 643567	G	96	Jan	548	26.74	1909	99
†Cornwall Hill Silver Bell 581800	G	163	Jan	486	27.70	3019	145
Cornwall Hill Sycamore 581797	F	149	Jan	598	29.86	3556	158
†Cornwall Hill Tamarack 643566	G	141	Jan	523	28.53	2629	128
†Cornwall Hill Tulip 576645	G	147	Jan	390	18.87	2215	97

Royce, B., Bonnibell Farm, Vancouver, Wash. ARHT

†Bonnibell Floreen 640510	G	203	Jan	481	29.40	4022	200
†Bonnibell Hilda 566644	G	83	Jan	586	31.74	1754	94
†Bonnibell Olga 530678	E	129	Jan	695	41.72	3391	189
Bonnibell Queen Amelia 515646	E	230	Jan	678	35.03	7653	356
†Bonnibell Tiya 569536	G	31	Jan	942	37.69		
s. Foremost Repeater 243871	D. Bonnibell Patricia 509878						
†Bonnibell Velma 592330	G	69	Jan	1036	54.91	2397	119
*Dandelion of Delphi Dell 475657	A	334	Jan	731	39.13	13196	674
*Elizabeth of Oak Park 384408	A	352	Jan	419	24.15	11510	550
†Faithful Cherry Bell 586374	G	65	Jan	967	48.06	2014	96
*†Gracelee of Oak Park 411035	A	284	Jan	639	34.53	10181	554
Mable's Lady Betty 544293	C	274	Jan	754	46.84	11173	510

Russell, James E., Glenburnie Farm, Trenton, N. J.

Glenburnie Clover 597925	F	143	Jan	1142	49.69	5556	235
Glenburnie Happy 590585	E	137	Jan	1016	51.94	5060	238
Glenburnie Hera 3d 628195	F	214	Jan	752	44.09	6347	308
Glenburnie Jessie 590584	E	184	Jan	990	48.24	7067	343
Glenburnie Joyous 569746	E	282	Jan	709	35.69	9456	422
*Glenburnie Julia 556566	B	75	Jan	1060	48.98	2857	147
Glenburnie Pearl 608315	G	365	Jan	501	24.48	11787	525
*Glenburnie Princess Hera 3d 590586	E	62	Jan	1572	68.89	3172	133
s. Lad of The Spurs' Butterfat 229093	D. Glenburnie Princess Hera 276788						
Glenburnie Sara 627194	F	241	Jan	769	43.09	7382	371
*Glenburnie Vesta 590587	E	90	Jan	1321	54.99	4114	167
Pheasant Hill Jenny Wren 537604	E	287	Jan	813	45.29	9849	518

Ryder, Grace G., "Alcluyd," Devon, Pa. ARHT

*Alcluyd Cloverlee 468911	A	235	Jan	924	48.26	8399	395
†Alcluyd Dawn's Daybreak 594449	G	305	Jan	601	40.01	8562	502
Alcluyd Rilma Jess 594454	G	31	Jan	1076	58.48		
s. Bolton's Rilma Joe 243958	D. Alcluyd Dawn's Polly 550322						
Alcluyd Rilma Jessamine 594453	G	72	Jan	790	38.09	1936	91
Alcluyd Rilma Jessica 594451	G	81	Jan	1041	59.55	2893	160
Alcluyd Rilma Joy 594452	G	107	Jan	1018	58.25	3707	184
Alcluyd Rilma Joyce 594450	G	140	Jan	920	54.00	4141	223

Sabine, Stephen W., Westfield Farm, Groton, Mass.

Royal's Westfield Gentleness 605594	E	270	Dec	451	23.18	7824	395
Westfield Golden Amy 620969	G	315	Dec	625	34.79	9053	407
Westfield Golden Dawning 619567	F	325	Dec	547	29.10	9016	422
Westfield Golden Daydream 601407	C	43	Dec	1522	66.05	2111	87
s. Argilla Furlough 219183	D. Westfield Farm Dalight 420970						
Westfield Golden Maiden 602911	E	365	Dec	422	27.41	11712	581
Westfield Royal Alma 567354	B	92	Dec	1339	64.15	4236	181

Saltonstall, Richard, Charlescote Farm, Sherborn, Mass.

*Charlescote Kildon 403675	A	290	Jan	850	43.31	10303	479
Charlescote Liberty 497157	C	317	Jan	883	49.03	10599	530
Charlescote Melody 497158	B	67	Jan	1460	60.30	3208	133
s. Charlescote Pharaoh 213325	D. Aiyukpa Levity Coronet 335325						
Charlescote Pert 537898	G	365	Jan	370	19.92	14614	683
*Langwater Valerie 478675	A	131	Jan	1374	52.76	6600	244
Woodholm's Honeydew 504744	D	146	Jan	1066	58.32	6162	310

Sands, Daniel C., Benton Farms, Middleburg, Va.

Benton's Brenda 476661	C	322	Dec	590	28.63	9915	430
Benton's Nadine 508970	E	333	Dec	681	38.12	9983	454

Schaadt, David, Van Wert, Ohio. ARHT

†Flossie's Bessie Maid 561389	G	234	Jan	637	33.95	6299	286

Schacht, W. F., Golden Arrow Farms, Farm No. 1, Huntington, Ind.

*Fairy of Oronoko 372802	A	62	Jan	1958	95.16	3754	201
*Golden Arrow Catherine 455612	A	62	Jan	1394	60.25	2821	120
*Golden Arrow Gertrude 455620	A	306	Jan	1203	57.42	16482	754
Golden Arrow Joan 545939	B	62	Jan	1278	60.85	2659	124
Golden Arrow Myrna Loy 651122	G	43	Jan	1056	53.14	1458	72
*Golden Arrow Nellie 559483	C	42	Jan	1374	58.42	1854	84
Golden Arrow Vickey Van 511314	D	306	Jan	759	39.13	12270	558
*White Oak Mabelene 484262	C	328	Jan	916	55.53	12662	704
*White Oak Stella B. 459210	A	267	Jan	947	51.92	11526	569

Schlegel, Edward D., Damian Farms, Conesus, N. Y. ARHT

Adglenkan Princess Paakina 521806	E	254	Jan	699	38.94	8230	399
Christine's Augustine 425813	A	260	Jan	759	41.60	7919	382
Dot's Ethel 521260	C	88	Jan	922	47.50	2999	154
Duke's Queen Roberta 555027	G	270	Jan	717	33.35	9072	405
Ella of Sunny View Farm 434845	A	84	Jan	946	39.86	2652	112
Grey-Knoll Butterfat Donna 518997	D	157	Jan	870	52.32	5410	283
Grey-Knoll Muriel 467663	A	40	Dec	794	36.38	1068	48
s. Langwater Saturn 208515	D. Edgemere Evelyn 388456						
Midnight Amie of The Glen 554564	G	152	Jan	842	34.80	4673	189
Mina Rose of Locusts 540084	F	150	Jan	820	39.81	4508	200
Peggy of Cozy Dale Farm 398031	A	182	Jan	840	48.56	6185	298
Queen of Cozy Dale Farm 503222	B	92	Jan	988	41.60	3281	141
Rosy Ultra Upland 536822	F	270	Jan	742	38.92	8553	401
Schlegel's Rose of Conesus 552501	F	136	Jan	656	34.58	3259	160
Tillie of Sunny View Farm 454239	A	71	Jan	1478	67.40	3413	169
Viola Rose of Locusts 461293	A	53	Jan	1236	73.32	2079	123
s. Knollwood Majesty 186384	D. Jane Rose of Locusts 338245						
Wilma Rose of Locusts 540083	F	121	Jan	922	40.03	4258	186
Zillah's Princess Patricia 571788	G	150	Jan	707	38.49	4133	197

Schoolcraft, M. A., Schoolcraft's Giant Cedar Guernsey Farm, Arlington, Wash. ARHT

Cadette of Chicona 485550	C	98	Jan	1231	62.33	4234	201
*Walen's Banker Cordella 504635	B	110	Jan	1253	70.57	4821	245
†Walen's Banker Edna 564251	G	238	Jan	736	44.57	6794	350

Schutt, Harold S., Spar Hill Farm, Chadds Ford, Pa. ARHT

*East-Mount Hazel 410016	A	249	Jan	843	44.19	10227	486
Spar Hill Arbutus 2d 619377	G	51	Jan	905	37.23	1461	60
s. Spar Hill Duke of Windsor 249489	D. Spar Hill Arbutus 542884						
Spar Hill Aster 580286	G	322	Jan	748	43.33	10931	530
Spar Hill Carnation 580288	G	266	Jan	869	47.37	9548	457
Spar Hill Hyacinth 619375	G	105	Jan	1281	48.58	4677	180
Spar Hill Larkspur 619376	G	41	Jan	1041	43.55	1344	56
s. Spar Hill Duke of Windsor 249489	D. Spar Hill Pansy 543885						
Spar Hill Morning Glory 580289	G	262	Jan	914	43.91	9360	404
Spar Hill Orchid 580287	G	338	Jan	995	51.78	13309	630
Spar Hill Sweet Pea 580290	G	262	Jan	938	56.38	10011	512

Schwabacher, Barbara, Barbian Farm, Bethlehem, Conn. ARHT

†Barbian Resolute Mistress 634677	G	267	Jan	529	29.19	6307	321

Schwabacher, Julian L., Barbian Farm, Bethlehem, Conn. ARHT

*†Barbian Bountiful Mistress 600931	D	174	Jan	988	48.52	6800	306
†Barbian Mistress Cornelia 652228	G	82	Jan	942	43.92	2438	111
†Barbian Mistress Priscilla 654576	G	68	Jan	1013	38.19	2248	86
*†Barbian Susannah 417714	A	52	Jan	1380	59.22	2195	99
†Mountain Brook Jeanie 599423	F	133	Jan	729	33.77	3703	174

Scott, J. F., Bonneville Guernsey Farm, Yakima, Wash. ARHT

*†Bonneville Ann 476219	A	17	Jan	784	34.52		
s. Bonneville Zandy 185662	D. Anise of Lopez 219152						
†Bonneville Cornelia 476218	A	78	Jan	1150	64.99	3124	172
†Bonneville Dandy 551213	D	52	Jan	1121	49.90	1829	81
s. Bonneville Andy 184587	D. Dora of Mountainview 443776						
*†Bonneville Delia 382214	A	182	Jan	809	42.89	6781	329
†Bonneville Donalda 477827	C	199	Jan	718	31.26	6691	273
†Bonneville Dot 590206	E	276	Jan	468	22.49	6885	286
†Bonneville Fairy 561403	G	143	Jan	659	36.61	3652	168
†Bonneville Henrietta 551207	E	305	Jan	282	15.66	8935	434
*†Bonneville Vanity 361394	A	103	Jan	1396	74.13	5046	259
Bonneville Verna 551210	F	365	Jan	397	23.32	9888	481
†Bonny Nora of Middle Fork 532517	A	17	Jan	736	42.76		
s. Imp. Fairyland's Sandy 97457 A. R.	D. Bonneville Nora 451745						
†Norene of Middle Fork 342472	A	17	Jan	691	34.25		
s. Verna May's Dexter 96737	D. Nora of Ahtanaum 246614						
†Pearrygin Lake Daffodil 547769	D	245	Dec	718	45.25	7237	378
†Pearrygin Lake Lassie 406620	A	115	Jan	1074	39.20	4484	172

Scott, T. S., Rocky Reach Guernsey Farm, Pfafftown, N. C.

Rocky Reach Pansy May 581694	G	59	Jan	918	43.53	1561	74
s. Valor of Jewel 183821 A. R.	D. Queen May of Rocky Reach 376112						

Scudder, Lucy R., Scudder Ranch Dairy, Yakima, Wash. ARHT

†Scudder Ranch G. Cecily Van 634049	F	270	Jan	499	28.44	6404	319
†Scudder Ranch G. Regina May 538607	F	305	Jan	256	15.21	5808	290
†Scudder Ranch Harmony's Kate 644738	F	176	Jan	510	30.11	4044	199
†Scudder Ranch Harmony's Queen 634050	G	249	Jan	491	26.53	5237	252

Secombe, Annabell C., Crosby Farm, Milford, N. H. ARHT

*Brechinwood Loyal Polly 518903 E 159 Jan 816 41.86 4628 217
†Brechinwood Merry Mayflower 561071 G 176 Jan 647 33.87 4004 199
*†Brechinwood Noble Loyalty 518900 D 305 Jan 66 3.38 8761 410
*†Brechinwood Slogan's Valentine 391968 A 267 Jan 657 39.50 8658 415
†Crosby Laura 585399 G 24 Jan 658 29.85
S. Westfield's Rose Ulysses 218888 D. Crosby Laurel 396151
†Monadnock Leader's Princess 557199 C 277 Jan 726 38.72 7954 399
†Penelope's Duchess 557200 C 259 Jan 526 35.39 5876 353
†Westfield Farm Sapphire 506685 A 229 Jan 783 44.40 7771 383

Seymour Brothers, Grenfel Farm, West Allis, Wis. ARHT

†Grenfel Butterfat Barbara 647390 F 119 Jan 670 27.83 2941 130
*†Grenfel Butterfat Glory 603357 E 98 Jan 905 38.74 3250 138
†Grenfel Butterfat Pet 651366 F 95 Jan 876 37.51 2568 111
*†Grenfel Butterfat Rose 608195 E 93 Jan 899 39.02 2991 130
†Grenfel Damsel 595386 E 214 Jan 453 24.72 4479 229
*†Grenfel Mayflower 559548 B 82 Jan 1062 46.73 2959 136
S. Grenfel Virginian 210276 A. R. D. Grenfel Royal Dame 287271
*†Grenfel Polly 559549 C 123 Jan 900 37.65 3924 181
*Grenfel Thelma 550346 A 133 Jan 797 42.10 4178 206
†Grenfel Windflower 651367 G 97 Jan 774 37.02 2522 121
*†Grenfel Zulette 554798 B 192 Jan 608 35.45 5056 272

Shaw, F. N. & T. M., Pebble Hill Farm, Doylestown, Pa. ARHT

Longwood Maggie 643097 F 145 Jan 1115 56.02 5519 251
Pebble Hill Buccaneer's Fifi 571520 G 104 Jan 940 46.47 3098 137
S. Buccaneer of Pebble Hill 234535 D. Royal's Sister Fanny 386572
Victoria Rose of Locusts 565750 D 70 Jan 1560 65.55 3612 150
S. McDonald Farms Master 228214 D. Home Acres Priscilla 319594

Sheridan, Clarence E., "Luxerin," Fond du Lac, Wis.

Luxerin Rochelle 601357 G 365 Dec 252 15.66 10217 524
Luxerin Rosebud 531163 G 365 Oct 606 28.68 11379 502

Sherrill, G. A., Cheraw, S. C.

Tray's L. H. Margie 520446 E 282 Jan 892 43.99 9724 413

Shock, Ralph, Shona Farm, Rockford, Ohio. ARHT

†Shona Blanche 556863 F 22 Jan 671 29.53
S. Destiny of Leyden 156598 A. R. D. Shona Topsy 437497

Siebel, E. A., Lindenhurst Farms, Lake Villa, Ill. ARHT

†Goldenrod Bessie 418466 A 24 Dec 851 40.10
S. Triangle's Ultimas' Goldenrod 203280 D. Annette's Bessie 208903
*†Harvey Farm Marcelline 351245 A 48 Dec 1346 65.84 2164 103
S. Florham D'Arcy 129532 A. R. D. Marcella of Utility 193607
†Lindenhurst Pandora 651952 D 29 Dec 901 49.93
S. Danny's Laddie of Fern-Dell 121797 D. Pandora of Hillside View 405554
*†Meadow Lawn Topsey 358141 A 30 Dec 1022 47.56
S. Cherub's Duke of Woodland Echo 158305 D. Meadow Lawn Faith 236995
†Vira of Lake View Stock Farm 408090 A 43 Dec 1465 63.31 2048 88
S. Eastern King Glory 188900 D. Betty of Lake View Stock Farm 351353

Sisters of the Precious Blood, Silver Spring Farm, Rome City, Ind. ARHT

Buttermaid of Silver Spring 562627 G 295 Jan 692 36.72 7616 338
Dixie Belle of Silver Spring 428869 A 199 Jan 948 46.56 8093 335
*Doraline of Silver Spring 591235 F 199 Jan 547 31.46 4812 241
†Gold Bond of Silver Spring 480721 C 279 Jan 717 31.22 11004 463
Mable Coy of Silver Spring 639722 G 185 Jan 929 36.62 6046 230
*†Pansy of Silver Spring 591234 E 126 Jan 915 44.96 4332 198
*Pansy's Starlight's Pokey 400677 A 198 Jan 967 47.58 8852 384
Peggy of Silver Spring 645066 G 71 Dec 947 39.52 2154 96
Prima Donne of Silver Spring 562628 F 89 Jan 914 42.97 2916 129
S. Broadcaster Promoter 257035 D. Gold Bond of Silver Spring 480721
*†Queen of Golden Dale 364646 A 112 Jan 1323 66.84 4805 235
Shirley of Silver Spring 438635 A 278 Jan 688 35.43 10238 460
Silver Spring Peach Blosson 400894 A 365 Dec 173 9.85 15839 825
Silver Spring Queen Rose 530544 E 124 Nov 88 4.37 3345 154
*Trewnav Rosalie 429677 A 292 Jan 820 43.46 10191 441
*Ultra Lottie of Silver Spring 540443 F 173 Jan 704 35.24 5664 247

Smith, Elisabeth Thew, Little Farm, East Northport, N. Y. ARHT

*†Giftie of Cold Spring Harbor 394650 A 305 Jan 52 2.90 8725 450
*†Little Farm Nancy 515735 A 184 Jan 1059 54.98 7483 374
*†Little Farm Orphan 546287 C 266 Jan 777 44.65 8510 452
*†Little Farm Rosette 318523 A 286 Jan 611 31.25 8623 386
*Little Farm Susan 412813 A 147 Jan 861 43.77 4300 214

Smith, Ernest C., New Ipswich, N. H. ARHT

Annette Laurel 516210 E 305 Jan 98 5.00 7814 364

Smith, E. Thaddeus, Little Farm, East Northport, N. Y. ARHT

*†Little Farm Fannie 591746 D 71 Jan 1191 46.93 2900 108
S. Tarbell Farms Warden 214802 D. Valor's May Rose of Oldacres 427012
†Little Farm Muriel 643758 F 165 Jan 790 40.40 4923 203
†Little Farm Polly Ann 591748 F 295 Jan 640 29.71 8013 344
*†Valor's May Rose of Oldacres 427012 A 62 Jan 1309 50.79 2603 109
S. Levity's Valor 209157 A. R. D. Sov-Fantine Third Daughter 374372

Smith, J. Heston, Evergreen Farms, New Hope, Pa. ARHT

†Evergreen's Hopeful Beeseta 641413 G 178 Jan 666 32.14 4557 213
†Evergreen's Hopeful Tesseta 641412 G 165 Jan 676 32.61 3849 185

Smith, Joseph W., Libensam Farms, Ligonier, Ind. ARHT

Libensam Master's Pearl 580951 G 57 Jan 1231 54.30 2252 98

Smith, Orin A., Evergreen Farms, New Hope, Pa. ARHT

†Evergreen Furor's Busy 658470 G 10 Jan 251 12.47
S. Evergreen's Hopeful Furor 248512 D. Evergreen's Busywood Bee 2d 534725

Smith, Philip W., Evergreen Farms, New Hope, Pa. ARHT

†Evergreen Furor's Fancy 656354 G 43 Jan 974 40.84 1349 58
S. Evergreen's Hopeful Furor 248512 D. Evergreen's Hopeful Fanny 561760
†Evergreen Furor's Fatice 630782 E 100 Jan 975 45.96 3095 140
S. Evergreen's Hopeful Furor 248512 D. Fatima Lass of Evergreen 534724
†Evergreen Furor's Lettie 649591 G 92 Jan 797 40.81 2486 117
*†Evergreen's Hopeful Melissa 577984 E 299 Jan 818 45.60 11199 548
†Evergreen's Hopeful Mellitu 641410 G 172 Jan 796 38.05 4718 214
†Evergreen's Hopeful Rosy 652854 G 76 Jan 841 37.34 2106 88
Evergreen's Hopemore Selma 640972 G 184 Jan 845 41.20 5830 281
†Evergreen's Mabel 641411 G 182 Jan 637 36.64 4153 224

Snarr, Ward, Good Earth Plantation, Siler City, N. C. ARHT.

Maud's Pet of Cedar Grove 597559 E 99 Jan 798 36.98 2829 138

Solms Brothers, Marion, Ind. ARHT

Louisa of Walnut Arbor 476976 C 288 Jan 772 38.71 10172 484
†Queen of Walnut Arbor 474997 C 126 Jan 921 42.47 4466 205
†Violet of Walnut Arbor 560902 G 114 Jan 778 37.99 3011 151

Solms, Jacob & Frank, Clover Farms, Upland, Ind. ARHT

*Crescent's Red Rose Lady 411688 A 215 Jan 967 53.48 7809 396
Gayoso Irene 560786 G 365 Jan 597 39.26 11132 624
*Gayoso Rehbeam 593351 D 83 Jan 1269 57.39 3440 150
*Manitou's Crescent Promise 447636 A 123 Jan 1670 83.71 7016 346
Rosemere of Willow Creek Acres 551797 B 148 Jan 799 43.50 4339 231
Willow Creek Princess Pat 549002 D 115 Jan 858 50.13 3745 197
Willow Creek Velma 560266 E 297 Jan 852 45.34 9336 480

Sorensen, Charles E., Cesor Farms, Farmington, Mich.

*Bournedale Cinderella 422563 A 263 Jan 789 37.83 10742 469
*Bournedale Honor Bright 407929 A 301 Jan 955 49.32 12605 581
*Bournedale Merry Lass 362287 A 277 Jan 1170 53.16 13425 550
*Bournedale Myositis 427193 A 282 Jan 1436 63.94 15531 657
*Bournedale Precious 427194 A 262 Jan 702 34.50 10585 489
Cesor Big Boy's Paula 612308 G 354 Jan 675 42.56 11020 594
Cesor Bon-Ton's Annette 637196 G 169 Jan 766 48.13 4772 254
Cesor Bon-Ton's Flora 637197 G 169 Jan 982 57.00 6079 308
Cesor Bon-Ton's Joan 630040 G 218 Jan 885 50.29 7046 347
Cesor Bon-Ton's Sally 545160 G 365 Jan 578 38.23 10269 550
Cesor General's Dora 565958 G 341 Jan 967 56.76 11719 584
Cesor General's Edna 633530 G 184 Jan 1008 55.67 6025 289
Cesor General's Viola 595275 G 166 Jan 931 46.95 5519 244
*Cesor Jupiter's Marie 596674 E 67 Jan 1875 91.51 4226 186
S. Ward Acres Jupiter 151542 A. R. D. Bournedale Martha 406060
Cesor Noble's Bee 625608 G 267 Jan 863 47.30 8562 413
Cesor Noble's Ella 620953 G 344 Jan 855 40.54 11531 508
Cesor Noble's Necia 558299 G 365 Jan 29 1.63 12695 630
Cesor Prince's Angela 630039 G 215 Jan 1027 60.70 7661 360
Cesor Ultra's Melrose 596371 D 156 Jan 1281 62.15 7152 312
*Cesor Wanda May 472807 B 357 Jan 314 20.57 12603 646
Green Vale Sally 513660 A 169 Jan 928 47.71 5879 281
*Jean Gordon of Daisy Lane 502000 B 112 Jan 1496 75.57 5405 295

Sosey, Donald H., Lochmead Farm, Palmyra, Mo. ARHT

Marcilla of Pleasant View 564417 G 90 Jan 827 37.07 2617 115

Spencer, C. C., Spenceola Farm, Forest Hill, Md. ARHT

†Baby Bane's Susan 635970 G 180 Jan 846 40.63 4869 223
†Busy Miss Favorite 570369 G 114 Jan 1025 52.30 3592 164
†Busy Miss's Dolly 635971 G 180 Jan 836 44.02 4733 228
†Busy Miss's Nancy 635967 G 162 Jan 887 45.61 4541 199
*†Choice Lady Viola of Spenceola 511061 E 285 Jan 673 33.28 10221 437
†Gladys Empress 648065 G 107 Jan 850 41.18 2691 125
S. Blakeford Oliver 239539 D. Gladys Fair Maid of Spenceola 513573
†Lady Marie's Nellie 638453 F 123 Jan 677 36.77 2820 132
*Reveller's Dorothy's Choice 594920 E 188 Jan 854 41.77 6686 278
*Reveller's May Alton 599540 E 195 Jan 289 17.11 4466 207

Spencer, Roy E., Spencer Farm, Chardon, Ohio. ARHT

*Dark Star of Spencer Farm 329545 A 159 Jan 1129 59.32 6503 327
S. Luck Star of Ridge Manor 121184 A. R. D. Surprise Nourmahal of Spencer Farm 212994
†Our Secret of Spencer Farm 660374 D 115 Jan 821 43.64 3106 159
S. R. D. 192265 A. R. D. Secret R. of Spencer Farm 301167
R. D. Beauty of Spencer Farm 374352 A 327 Jan 326 18.06 10038 450
S. R. D. 192265 A. R. D. Dutchman's Beauty 262807
Spencer Farm August Surprise 641005 F 327 Jan 805 38.90 9998 463
Spencer Farm Lady Ronde D. 649860 G 44 Apr 762 28.99 1166 44
S. Dutchman of Spencer Farm 210080 D. Ronde L. of Spencer Farm 369801
Spencer Farm R. D. Dark Star 527283 A 187 Jan 1140 64.20 7839 388
*Spencer Farm R. D. Romola 515294 A 220 Jan 856 50.00 8064 407

Spencer Farm R. D. Ronde 471915	A	80	Dec	1132	55.59	3047	148
s. R. D. 192265 A. R. D. Ronde Athene of Spencer Farm 183236							
Spencer Farm Rex Ola 627350	F	337	Jan	477	29.94	6403	351
*Spencer Farm Rex Ronde 572372	C	276	Jan	489	28.39	5790	312
*Spencer Farm Sister Surprise 535494	A	111	Jan	1333	64.96	5260	247
s. Luck Star of Ridge Manor 121184 A. R. D. Mayflower S. R. of Spencer Farm 300821							

Stafford, John E., Laurel Mills Farm, Laurel Springs, N. J. ARHT

Butterfat's Constance 530700	F	289	Jan	668	38.29	8106	367
Chester's Hopeful 560404	G	365	Jan	15	.88	8055	419
*Delhaven Cleopatra 354604	A	365	Jan	11	.69	8038	418
*Hardwick's Arline 427234	A	206	Jan	583	34.34	5298	285
*Hardwick's Cleolight 457958	B	232	Jan	731	43.08	7476	390
Janet's Hardwick's Mayetta 568756	G	169	Jan	597	27.35	3788	161
*Leader's Constant Mary 522402	D	108	Jan	555	31.66	2135	111
*Mantua Constance 403270	A	203	Jan	739	41.87	6596	318
*Sunny's Daisy 463057	B	310	Jan	628	29.09	10278	449
Supreme's Graceful 480121	D	356	Jan	154	8.39	5659	250
*Supreme's Estafette 423376	A	88	Jan	1726	75.10	5006	223

Stambaugh, N. E., North Canton, Ohio. ARHT

*Gypsie Pearl Itchen 502928	A	92	Jan	1221	55.43	3679	173
s. Gypsie King of Elgercon 124136 A. R. D. Itchen's Pearl of Maple Lawn 268919							

Steele, Harold A., Idagem Guernsey Farm, Gooding, Idaho. ARHT

†Idagem Laird's Madelyn 563608	G	305	Dec	13	.76	6385	307
†Idagem Laird's Peeress 636308	G	216	Jan	485	29.15	4466	219
*Idagem Sequel's Jeanette 522231	A	276	Jan	829	42.04	10881	497
†Idagem Sequel's Paloma 636307	G	194	Jan	374	25.66	3699	195
*Idagem Slogan's Judith 428848	A	268	Jan	513	34.19	8555	470

Stephenson, James T., Danville, Ind. ARHT

Great Elm's Little Pearl 401333	A	52	Jan	1156	48.09	1745	72
s. Imp. Great Elm Farm Sequel 143734 D. Sheik's Meadowbrook Pearl 274255							
Janet Belle of Logan Farm 498890	C	188	Jan	1011	55.41	7432	351
Longquest Mona 575700	F	170	Jan	795	37.07	4941	226
Shady Nook Masher's Gladys 475236	A	120	Jan	932	51.40	4421	251
Snow Belle of Logan Farm 435941	A	247	Jan	727	39.04	8136	370
White Oak Top's Dora 564413	G	75	Jan	1109	50.90	2684	133
Zephyr Queen 486696	A	250	Jan	617	31.16	7930	359

Stevens Brothers, Edgewood Farm, North Andover, Mass.

Birchfield Dorothy 2d 399831	A	365	Dec	30	1.86	14247	748
Edgewood Farm's Appleblossom 543033	D	301	Jan	954	60.50	10871	569
Edgewood Farm's Augusta 589609	D	215	Jan	1041	54.15	8363	409
Edgewood Farm's Brownie 477666	B	235	Jan	943	54.54	8117	428
Edgewood Farm's Delightful 477741	B	102	Jan	1364	66.30	4937	230
Edgewood Farm's Fazia 401612	A	290	Jan	855	51.70	10145	525
Edgewood Farm's Fazianna 477669	C	260	Jan	959	48.66	9676	448
Edgewood Farm's Rosebud 543034	D	190	Jan	1028	50.70	7470	332
Edgewood Farm's Vima 477657	A	86	Jan	1231	63.91	3634	179
s. Palotterie's Foremost of Fairview Home 145102 D. Cy Allen's Vimervia 273918							
Edgewood Farm's Zinia 589607	D	130	Jan	1320	60.46	5988	256
Edgewood's Fazia Thelma 534695	D	360	Jan	664	35.03	12214	568
Edgewood's Monolay 543035	D	331	Jan	888	49.29	11314	549
Fazia Valentine 401604	A	358	Jan	850	47.70	13404	620
*Hazel of Stobie Farm 356142	A	80	Jan	1557	66.03	4035	173
s. Aldrich Farm Sequel 150750 D. Athlete's Gretia of Stobie Farm 245133							
Rex's Belle of Stobie Farm 627448	C	169	Jan	1120	63.20	6640	355
*Slogan King's Brownie 409881	A	62	Jan	1843	86.84	3509	169
s. Rockingham Slogan King 190783 A. R. D. Adam's Brownie of Stobie Farm 324781							

Stevens, L. B., Shoreland Farm, Oconomowoc, Wis. ARHT

†Shoreland Cynthia 628454	G	256	Jan	573	26.83	5531	229
*†Shoreland Hyacinth 468077	C	305	Jan	505	24.94	9048	381
†Shoreland Laughter 637331	G	176	Jan	405	19.63	2649	116
†Shoreland Meadow Sunset 637328	F	153	Jan	566	27.17	2998	128
*†Shoreland Mistletoe 537917	C	284	Jan	753	42.13	9411	439
†Shoreland Pleasant Fairy 637363	G	92	Jan	756	40.40	2314	106
†Shoreland Pleasant Fashion 637330	G	190	Jan	516	23.40	3813	157
†Shoreland Pleasant Nanette 588844	E	222	Jan	385	22.64	4549	219
†Shoreland Pleasant Pride 574838	E	305	Dec	172	8.57	7639	327
†Shoreland Pleasure 638329	G	184	Jan	273	14.11	2629	111

Stevenson, B. L., Fairwold Farms, College Place, Columbia, S. C. ARHT

*Ethelyn of Clover Farm 484954	B	202	Jan	916	37.30	7259	277
Fairwold's Clara 567117	F	267	Jan	861	41.02	8945	386
Fairwold's Helen 567116	F	267	Jan	888	43.64	8970	435
Fairwold's Lady DeFonso 566579	G	242	Jan	645	31.77	6864	291
*Fairwold's Mae 567113	C	278	Jan	1123	65.36	11602	561
Fairwold's Pat 624638	C	361	Jan	936	40.35	13943	566
Fairwold's Rebecca 618022	E	365	Dec	284	21.49	7380	403
*Gretchen of Clover Farm 466506	A	91	Jan	1120	54.91	3332	169
s. Foremost Brag 101646 A. R. D. Mary of Clover Farm 332056							
Lass' Letty of Green Acres 322645	A	249	Jan	799	42.13	7855	372
Lowman's Molly 499463	A	270	Jan	1028	51.73	9955	455
*Lucille of C. F. 484950	A	210	Jan	897	50.18	7153	361

Stine, Carol M., "Blossomdale," Goshen, Ind. ARHT

*Blossomdale Conqueror's Pat 533429	A	92	Jan	1092	48.93	3385	151

Stine, V. L., "Blossomdale," Goshen, Ind. ARHT

*Blossomdale Princess 408596	A	215	Jan	756	39.21	7603	357
*Delight's Rose 434865	A	274	Jan	795	42.16	10600	531

Stoll, Frank W., Clackamas, Oregon. ARHT

†Maureen's Secret 536786	E	20	Jan	668	33.44		
s. Major's Klix of Middale 228233 D. Oregon's Maureen 467299							
†Oregon's Maureen 467299	A	94	Jan	1142	57.71	3580	179
†Sheik's Princess of Middale 450314	A	108	Jan	915	60.42	3260	196

Stoller, Dan, Nickel Plate Farm, Latty, Ohio. ARHT

*Mary Josephine's Lady 529924	B	365	Jan	453	29.83	12428	659
*†Nickel Plate Farm Pride 513968	B	121	Jan	911	45.13	3827	185
*†Nickel Plate Fern 576378	E	269	Jan	349	18.18	5828	276
*Nickel Plate Rose 576379	E	189	Jan	820	38.13	5687	268
Pretor's Cleopatra 574074	G	339	Jan	300	14.43	5579	247
*†Trixie of Golden Dale 364648	A	176	Jan	892	45.06	6225	286

Stone, Carrie M., Great Hill Farm, Marion, Mass.

Great Hill's Kerry 523969	F	365	Jan	268	19.72	9991	614
Great Hills Maudina 568100	G	114	Jan	811	49.68	3197	165
Great Hill's Mavelyn 517792	E	286	Jan	687	37.13	7221	342
Great Hill's Merodine 517793	E	291	Jan	964	55.58	10190	499
Great Hill's Myra 553946	G	270	Jan	677	42.28	6912	354

Stradley, Wilmer, Elk Manor Farm, North East, Md.

Aggie of Gwenlyn 2d 553448	A	92	Jan	1293	54.46	4054	163
*Challenger's Anna May 480091	A	343	Jan	1128	58.55	14892	688
*Elk Manor Louise 456153	A	346	Jan	552	35.80	11611	674
Florence Leader of Lindendell 443651	A	255	Jan	815	47.31	8591	418
Lady Esperance of Liseter 622065	G	334	Jan	568	34.63	8238	420
*Liseter Parade's Esperance 535073	C	311	Jan	40	2.25	8009	374
*May Honour's Kathleen 501270	D	346	Jan	1000	42.33	12474	498
Nadell Leader of Lindendell 448878	A	90	Jan	1381	56.65	3857	163
*Rockingham Hollichene 523838	C	62	Jan	1528	72.89	3038	137
s. Rockingham Prince Hollistar 199981 A. R. D. Imp. Archer of Chene Farm 275552							
*Sylvia of Gwenlyn 481967	B	62	Jan	1151	56.42	2265	106
s. Royal Monarch of Gwenlyn 213051 D. Royal Emerita of Gwenlyn 335936							
Valley Hill's Chance 445454	A	318	Jan	424	26.31	7992	426
Valor's Afri's Primrose 552648	F	131	Jan	1089	46.83	4838	197

Stringfellow, W. B., Jr., Stringfellow Farms, Chester, S. C.

Betty Lou of Chieftain's Pride 417913	A	365	Jan	559	32.88	13587	671

Stroud, Lawrence E., Jr., Stroudcrest Guernsey Farm, Richburg, S. C. ARHT

Improver's Flora 545101	F	343	Jan	723	42.37	9798	507
Supersix's Tesla 515800	C	123	Jan	867	49.77	3601	192

Stroud, L. E., Sunshine Farm, Great Falls, S. C. ARHT

Sunshine's Actor's Mary 621505	F	337	Jan	720	44.89	9571	509
Sunshine's Actor's Rosette 621506	G	337	Jan	734	42.72	9667	494
Sunshine's Lady Maid 485272	C	220	Jan	706	35.06	7024	342
Sunshine's Maxim Easter 648932	G	114	Jan	764	43.42	3175	161
Sunshine's Maxim Hope 647080	F	136	Jan	849	46.64	4041	199
Sunshine's Maxim Jule 645249	F	128	Jan	829	45.43	3598	189

Stroud, Wade H., Stroudcrest Guernsey Farm, Richburg, S. C. ARHT

Improver's Fascination Dolly 585885	G	43	Jan	961	40.07	1266	52
s. Quail Roost Improver 228261 D. Monroe's Dolly 488146							

Suber, O. P., Whitmire, S. C.

Joyce of Suber's Dairy 648120	G	76	Jan	960	61.98	2407	132
s. Quail Roost Merger 242745 D. Suber's Butterfat Faith 473391							
Merger's Ann of Suber's Dairy 648121	G	92	Jan	744	40.12	2312	114
s. Quail Roost Merger 242745 D. Suber's Cavalier Beauty 449209							

Sutherland, William, Cottonade Farm, Fayetteville, N. C. ARHT

Barbara of Cottonade 548232	G	348	Jan	614	37.77	9177	482
*Broadwater Fleetfoot 373665	A	166	Jan	1290	66.07	8368	406
Butler Island Foremost Zena 549355	G	299	Jan	745	36.44	8224	379
*Clara of Cottonade 471450	B	96	Jan	1603	72.82	5219	233
Evangeline of Cottonade 609441	G	208	Jan	660	39.85	5047	243
Flying Horse Patience 547471	F	82	Jan	1178	49.04	3237	139
Genevieve of Cottonade 545164	G	365	Jan	207	13.33	7668	386
Gold Branch G. Roxie May 603281	G	312	Jan	714	38.84	9112	437
Henrietta of Cottonade 545167	G	365	Jan	108	5.78	8897	417
Katrinka of Cottonade 545166	G	365	Jan	192	11.51	7394	376
Lady Jane of Cottonade 548234	G	306	Jan	749	34.62	8759	398
*Margaret of Cottonade 417083	A	365	Jan	409	24.14	11390	551
Maxie's Pan 559348	F	180	Jan	1184	56.49	7035	320
Pollyanna of Cottonade 545168	G	334	Jan	697	31.60	8804	377
*Polly of Cottonade 447294	B	278	Jan	812	40.61	10785	481
*Valleywood Beldame 385123	A	292	Jan	722	41.46	9546	451

Swales, G. O., Crescent Stock Farm, Johnson, Wash. ARHT

*†Colleen of Golden West 413844	A	305	Dec	19	1.19	7226	362
Crescent's Pauline 644504	G	188	Dec	585	27.48	4309	182
Pansy of The Alders 463179	B	365	Dec	482	27.38	8607	372

Swendson, E. A., Beulah Lane Farm, Lake Beulah, Wis. ARHT

†Beulah Lane Sepoy's Nan 558213	G	305	Jan	342	20.56	8313	425
Gaylord's Exquisite of Fortune 573310	G	365	Dec	28	1.77	5581	278
*Goldenwood Daisy 390112	A	91	Jan	875	36.15	2666	110
s. Langwater Argyll 160703 A. R. D. Defender's Duchess of G. R. 274018							

*Homeacres Marie of Farview 480911	B	147	Jan	954	53.71	5307	309
*Katie G. of Hawks Hill Farm 486944	D	351	Jan	255	14.17	10824	478
Primrose of Spring Ridge 468351	B	215	Jan	467	25.27	5807	300
Ruth's Deasie May of West Lawn 438859	A	260	Jan	529	23.84	8250	364
Starlight's Susie of West Lawn 418019	A	193	Jan	442	17.48	4663	187
Woody Nook Pearl 565442	C	201	Jan	667	32.06	5013	232

Szamatolski, M., Est., Fanning Fields Farm, Fletcher, N. C. ARHT

Fanning Fields Felicia 616447	G	365	Jan	311	19.31	6726	357
Fanning Fields' Gale 643658	G	184	Jan	751	41.83	4590	229
Fanning Fields' Gertrude 645600	G	204	Jan	837	42.97	5852	287
Fanning Fields Gracious 634048	G	257	Jan	727	30.35	7190	285
Girl of Connemara Farms 539827	G	365	Jan	367	22.52	8705	425
Roughwood Muse 506315	D	191	Jan	900	41.68	6137	269

Tanis, Jacob, Ideal Farms, Augusta, N. J.

*Glenburnie Hera 2d 528719	C	365	Jan	155	11.01	14817	781
*Ideal's Satellite's Dora 453030	B	262	Jan	1257	60.22	12499	538
s. Langwater Satellite 212197 A. R. D. Dora of Hilldene 215871							
*Spotswood's Miriam 217794	A	345	Jan	1071	63.01	17601	847

Tarbell, Gage E., Est., Tarbell Farms, Smithville Flats, N. Y.

†Tarbell Farms Brilliant Elena 449248	A	64	Jan	1450	68.89	2906	128
s. Rockingham Brilliant's Slogan 145416 A. R. D. Tarbell Farms Royal Elena 345457							
*†Tarbell Farms Majestic Kate 401560	A	245	Jan	828	43.67	9551	462
†Tarbell Farms Merry Constance 586119	D	305	Jan	490	26.08	7604	363
†Tarbell Farms Noble Cynthia 646960	G	176	Jan	1130	52.09	6651	321
Tarbell Farms Noble Mabelle 630301	E	137	Jan	788	44.52	4097	227
†Tarbell Farms Noble Mary Anne 648784	G	158	Jan	764	34.39	4406	191
Tarbell Farms Noble Narcissus 637488	F	184	Jan	775	42.08	4914	247
†Tarbell Farms Noble Sara 636743	F	265	Jan	818	48.86	7820	442
†Tarbell Farms Peerless Avis 655248	F	69	Jan	976	44.84	2124	99
s. Foremost Peacemaker 214202 A. R. D. Tarbell Farms Royal Audrey 380140							
†Tarbell Farms Peerless Babette 643894	G	173	Jan	801	46.15	4545	248
†Tarbell Farms Peerless Babs 646747	F	142	Jan	887	47.67	4352	213
†Tarbell Farms Peerless Bebe 637491	G	215	Jan	975	54.24	7232	355
†Tarbell Farms Peerless Elma 655698	G	98	Jan	890	41.13	2781	119
s. Foremost Peacemaker 214202 A. R. D. Tarbell Farms Royal Elma 440860							
Tarbell Farms Peerless Eulissa 645976	F	150	Jan	760	40.53	3855	178
*Tarbell Farms Peerless Helen 598883	E	164	Jan	876	44.63	5245	250
†Tarbell Farms Peerless Lassie 632432	G	272	Jan	860	50.45	8938	473
†Tarbell Farms Peerless Mitzi 644079	G	164	Jan	1030	55.32	5469	269
Tarbell Farms Peerless Susette 576438	E	330	Jan	764	41.28	9601	468
†Tarbell Farms Royal Abigail 630074	G	289	Jan	877	44.04	9199	426
†Tarbell Farms Royal Anneke 637490	G	224	Jan	837	42.77	6309	301
†Tarbell Farms Royal Begonia 648785	G	122	Jan	936	42.70	3771	164
†Tarbell Farms Royal Evangeline 627452	E	105	Jan	933	44.42	3477	156
*†Tarbell Farms Royal Flora 330469	A	305	Jan	78	4.15	10749	470
†Tarbell Farms Royal Hester 635424	G	235	Jan	880	43.75	7716	356
†Tarbell Farms Royal June 607890	D	91	Jan	893	37.25	3046	124
s. May Royal's Holliston 130308 A. R. D. Supreme's June 378862							
†Tarbell Farms Royal Marie 482052	B	84	Jan	1285	52.31	3479	148
†Tarbell Farms Royal Mary 633949	F	285	Jan	787	44.50	8205	399
*†Tarbell Farms Royal Mitzi 396443	A	261	Jan	939	45.57	9622	475
†Tarbell Farms Royal Patsy 640860	G	192	Jan	695	37.29	4908	240
†Tarbell Farms Royal Pauline 438158	A	76	Jan	1108	46.24	2873	116
s. May Royal's Holliston 130308 A. R. D. Tarbell Farms Ultra Pauline 318990							
†Tarbell Farms Royal Rita 640859	G	183	Jan	679	33.35	4369	211
*†Tarbell Farms Sue Eloise 449247	A	99	Jan	1042	49.08	3771	160

Tenney, Daniel G., Rockingham Farm, Salem, N. H. ARHT

*Hilltop Heartsease Annabelle 450472	B	365	Jan	418	25.11	14574	770
*Oaks Farm Jessica 400301	A	334	Jan	887	47.29	13784	662
Rockingham Charlyn 640695	G	115	Jan	1039	45.44	4072	183
*Rockingham Charmeuse 562379	D	290	Jan	827	53.98	9840	578
Rockingham Hollibess 558197	G	290	Jan	782	46.23	8170	460
Rockingham Hollidame 598165	G	176	Jan	1070	50.72	6235	290
*Rockingham Holligarnet 501861	C	134	Jan	1004	52.65	4631	241
Rockingham Hollilyn 558190	F	333	Jan	860	48.29	10587	534
Rockingham Hollimaid 558192	F	365	Jan	619	34.84	11633	618
Rockingham Hollimar 640092	G	74	Jan	1429	64.18	3350	152
s. Rockingham Prince Hollistar 199981 A. R. D. Broadwater Marciana 402375							
Rockingham Holliway 625773	F	271	Jan	798	41.74	7759	382
*Rockingham Holliprincess 501862	C	80	Jan	1284	62.29	3337	165
Rockingham Holliru 559534	F	365	Jan	371	22.66	14568	802
*Rockingham Lee 568121	D	356	Jan	887	45.72	12025	616
*Rockingham Lillian 408036	A	365	Jan	913	49.51	18247	885
Rockingham Mirth 620069	F	290	Jan	701	43.49	7304	404
Rockingham Ultra Della 646250	F	87	Jan	1074	53.29	3085	145
Rockingham Ultra Lil 558196	G	352	Jan	882	47.12	11585	561

Thayer, A. D., Gwynllan Farm, Gwynedd Valley, Pa.

Ambler's Belle of Gwynllan 546233	G	290	Jan	784	48.14	8887	474
Ambler's Bloom of Gwynllan 530167	E	245	Jan	762	44.98	6576	349
Ambler's Buttercup of Gwynllan 546236	G	350	Jan	733	42.31	10410	509
Ambler's Cathrine of Gwynllan 515541	E	255	Jan	1025	54.47	9524	447
Ambler's Cathryna of Gwynllan 562830	F	42	Jan	1187	57.95	1537	75
s. Green Meadow Ambler 199077 A. R. D. Valiant's Cathryn of Gwynllan 438055							
Ambler's Clarice of Gwynllan 530170	E	264	Jan	919	47.07	8930	405
Ambler's Cyrene of Gwynllan 530169	E	223	Jan	956	49.66	7696	382
*Ambler's Glencoe of Gwynllan 467020	B	255	Jan	941	47.83	8750	411
*Ambler's Glenna of Gwynllan 494959	D	245	Jan	1050	46.84	10455	419
*Ambler's Hope of Gwynllan 453740	A	62	Jan	1439	79.16	2881	147
s. Green Meadow Ambler 199077 A. R. D. Noble's Hope of Gwynllan 438042							
Ambler's Milkmaid of Gwynllan 569601	G	89	Jan	1257	55.08	3564	143
s. Green Meadow Ambler 199077 A. R. D. Glenburnie Milkmaid 372172							
*Glenburnie Princess 372173	A	332	Jan	1001	55.68	13772	672
*Gold Boy's Blossom of Gwynllan 494950	D	350	Jan	503	34.82	11192	576
Gold Boy's Violet of Gwynllan 515527	D	262	Jan	1127	55.71	11148	503
*Leader's Frances of Pomeroy 426158	A	231	Jan	751	35.98	8694	403
Noble's Fern of Gwynllan 515535	F	347	Jan	813	41.64	11727	521
*Noble's Levity of Gwynllan 467027	B	61	Jan	1822	73.46	3455	144
s. Valor's Noble 187183 A. R. D. Levity of Gwynllan Farm 421924							
*Noble's Vera of Gwynllan 494958	E	332	Jan	899	44.61	13256	574
Pan's Rose Marie of Gwynllan 569605	G	74	Jan	944	44.18	2271	104
s. Gwynllan Farm Peter Pan 225135 D. Golden Rose Marie of Gwynllan 494940							

Thomas, H. M. & Son, Lincoln Ridge Farm, Convoy, Ohio. ARHT

†Broadcaster's Minnie of Weneeda 520876	A	267	Jan	283	13.68	8446	352
†Rosa Lee of The Old Home Farm 599453	F	273	Jan	647	36.21	7099	358
†Rose Lawn's Myrtle 521304	E	282	Jan	550	36.06	7226	400

Thomas, Martha G. & Howell, Anna Thomas, Whitford Farms, Whitford, Pa. ARHT

†Foremost Rose of Whitford 545998	F	305	Jan	414	24.60	7029	376
†May Day of Whitford 565422	F	76	Jan	622	34.52	1476	81
Paula of Whitford 530234	D	136	Jan	666	30.07	2956	135
†Roamer's Dot of Whitford 565414	F	21	Dec	535	29.14		
s. Strongheart's Roamer 232210 D. Dottie Dimple of Whitford 403666							
†Roamer's Nymph of Whitford 565421	F	92	Jan	580	28.46	2019	94
*†Rose Petal of Whitford 464187	C	259	Jan	640	36.15	7235	391
†Roy's Bella of Whitford 565416	F	92	Jan	653	36.60	1946	112
†Roy's Rose of Whitford 565418	F	56	Jan	773	37.91	1416	72
s. Roy of Hill Girt 207776 A. R. D. Whitford Princess Rose 438555							
*†Whitford's Foremost Bess 490702	C	190	Jan	718	39.03	5300	288
†Whitford's Wendy 490711	D	290	Jan	649	40.95	8424	491

Thomas, Milton, Salisbury, N. C.

Klondike Naomi 527511	F	332	Jan	812	45.42	11385	547

Thompson, A. A., Est., Friendship Farm, Uniontown, Pa.

Friendship Nora 565298	G	210	Jan	875	52.69	7327	378
Friendship Nora Belle 577944	G	60	Nov.	1141	56.72	2203	98
s. Hill Girt Noel 240866 D. Friendship V. C. Belle 460378							

Thorndike, Augustus, Jr., "Mountain Mowings," Brattleboro, Vt.

Middlebrook Emma Jane 512201	C	73	Jan	1316	57.90	3182	158
Triumph's Silver Leaf 475898	C	42	Dec	1147	72.17	1622	102
s. New Year's Triumph 236504 D. Philip's Present 403243							
Whimsy Arabella 454969	B	197	Jan	869	37.40	6709	287

Thornton, R. Udell, Thornton Farms, Acushnet, Mass.

Argilla Janet 546766	G	361	Jan	499	29.05	8337	423
Erema's Leila 365154	A	298	Jan	645	36.35	8692	456
Gibson's Marigold 486333	A	166	Jan	865	44.40	5734	271
Massapoag Fern 509983	D	306	Jan	613	30.45	8753	426
Massapoag Winnie 509980	C	245	Jan	882	43.66	9612	461
Quitticas Martha 556152	G	245	Jan	662	29.01	5784	268
Quitticas Maybelle 572427	G	184	Jan	646	31.99	4456	207
Tamworth's Louise 344308	A	298	Jan	741	37.83	9136	447

Timmins, George H., Greenway Farm, Ware, Mass. ARHT

*Annabelle of Ware 473060	A	153	Jan	1184	59.11	6822	309
*Arbutus of Ware 460901	A	177	Jan	1147	65.99	7212	378
Buttermaid of Ware 623942	F	316	Jan	962	54.94	10974	552
Discovery's Dolly of Ware 616003	E	294	Jan	771	43.82	8271	408
Discovery's Mayflower of Ware 629216	E	260	Jan	859	46.95	8581	419
Rex's Joy of Ware 598007	G	104	Jan	1112	53.09	3895	176
Rex's Trilby of Ware 636552	F	213	Jan	886	51.87	6682	339
*Starlight of Ware 2d 523011	A	83	Jan	1381	64.08	3887	189
s. Langwater Hardwick 141685 A. R. D. Starlight of Ware 159669							

Todd, Burton H., Mr. & Mrs., Elm Lane Farm, Fresno, Calif.

†Fresno Bertha's Wonder Girl 569466	G	92	Jan	673	37.20	2024	107
†Fresno Helena 569467	G	153	Jan	750	32.63	4086	162
†Fresno Primrose 569465	G	78	Jan	877	44.40	2281	110

Todd, Joe, Antioch, Ill. ARHT

†Little Orchard Welcome 647297	G	91	Jan	683	31.56	2039	89

Tribbett, Clark P., Apple Lane Farm, Marcellus, Mich. ARHT

*Fortune's Virginia 486749	C	224	Jan	1066	39.58	10502	414
*Lone Pine Darling 346343	A	160	Jan	1104	57.12	6952	333
*Pine Manor Mada 531860	E	68	Jan	1376	78.84	3110	172
*White Oak Nanette 484249	A	74	Jan	1269	60.32	3084	153

Twombly, Ruth V., Florham Farm, Madison, N. J. ARHT

Florham Coronet 555918	G	164	Jan	946	47.90	5485	244
*Florham Devotion 353160	A	337	Jan	1069	54.56	15681	732
Florham Goldie 555919	G	153	Jan	822	41.12	4480	210
Florham Jean 555917	G	293	Jan	713	41.38	8301	414
Florham Laughter 555915	G	324	Jan	645	39.32	9942	512
Florham Wealth 555913	F	215	Jan	586	34.71	5383	294
*Maxim's Eloise 505850	D	317	Jan	843	37.38	11521	499

Van Beuren, M. M., Sunnyfields Farm, Newport, R. I. ARHT

Sunnyfields Aboriginal 575374	G	31	Dec	961	37.79		
s. Sunnyfields Vengeance 231371		D. Sunnyfields Primative 496243					
Sunnyfields Antoinetta 441664	A	84	Jan	1440	61.93	3892	175
Sunnyfields Honeysuckle 547996	G	266	Jan	691	30.56	7966	352
Sunnyfields Myth 557411	G	144	Jan	1445	69.52	6698	293
Sunnyfields Sue 531761	F	105	Oct	1315	59.47	4612	218
Sunnyfields Tearose 455738	A	153	Jan	1046	45.92	5553	228
Sunnyfields Variance 496241	C	181	Jan	1057	48.24	6871	301
Sunnyfields Vencia 575375	G	76	Jan	995	49.36	2378	117

Vaughan, L. M. & M. E., Mount Logan Farm, Chillicothe, Ohio. ARHT

Mt. Logan F. June 536948	F	337	Jan	696	39.35	9869	469
Mt. Logan Rayola 562093	F	96	Jan	1053	48.65	3323	139
Mt. Logan Roberta 562092	F	27	Jan	882	40.58		
s. Franchester Royalist 242626		D. Fashion Girl's Patricia 357591					

Vaughan, M. D., Mr. & Mrs., Mount Logan Farm, Chillicothe, Ohio. ARHT

*Mt. Logan F. Mildred 529552	E	168	Jan	941	45.45	5381	233
*Mt. Logan Majesty's Betty Lou 489745	C	242	Jan	1063	54.03	9315	416
Mt. Logan Pat's Inez 555784	G	225	Jan	671	35.38	5702	265
Mt. Logan Pat's Princess 548942	F	201	Jan	721	36.07	6003	245
Mt. Logan Royalette 562091	F	52	Jan	1119	53.19	1790	94
s. Franchester Royalist 242626		D. Mt. Logan F. Majesty's Eloise 481808					

Vermont Agricultural Experiment Station, Burlington, Vt. ARHT

U. V. M. Raider Rosebud 577083	G	91	Jan	1058	56.42	3061	150
U. V. M. Raider Roxanna 577084	G	76	Jan	910	49.16	2243	109
†U. V. M. Sprite 562970	G	283	Jan	450	24.74	5683	271

Vermont State School of Agriculture, Randolph Center, Vt.

V. S. A. Betsey 605092	E	136	Jan	900	50.07	4427	219
V. S. A. Gold Star 650760	G	74	Jan	1161	55.86	2833	121
s. Foremost Headmaster 238512		D. V. S. A. Lone Star 487366					

Walker, G. B., Stoneville, Miss.

Oakhurst Magic June 620376	G	72	Jan	813	37.64	1930	91

Wardrep, A. J., Est., Farragut Farms, Concord, Tenn.

*Incavo's Rose of Farragut 419391	A	249	Jan	807	40.59	9129	460
*Laverna's Harvest Queen 394020	A	251	Jan	703	39.00	8886	445

Washington, State College of, Pullman, Wash.

*†Chinook Ultra Fidelia 587169	D	150	Jan	461	23.32	3076	145
Chinook Ultra Grace 645725	F	183	Jan	708	32.60	4340	201

Weaver, Leslie, Est., Sepascot Home Farm, Rhinebeck, N. Y.

Big Boy's Maud of Sepascot 570777	G	47	Jan	1020	47.37	1465	67
s. Bournedale Big Boy 221162		D. Big Boy's Modesty of Sepascot 478360					
Broadview Golden Marie 532567	D	72	Jan	1230	59.41	2864	135

Weber, R. F., Rancho Nicasio, Marshall, Calif.

Rancho Nicasio Commendation Ora 528261	D	88	Jan	1530	67.65	4605	196
*Rancho Nicasio Commendation Rosa 543355	E	245	Jan	967	59.40	9186	493
Rancho Nicasio Commend Hiawatha 610402	G	268	Jan	1006	54.12	10365	494
Rancho Nicasio Commend's Beda 610398	G	271	Jan	949	43.51	9061	409
Rancho Nicasio Foremost Lilly 540496	B	365	Jan	103	5.76	11785	572
Rancho Nicasio Foremost Thistle 556624	F	314	Jan	966	48.42	11922	581
Rancho Nicasio Roamer's Bee 458708	B	194	Jan	1188	65.74	9139	483
Rancho Nicasio Roamer's Flo 499331	D	364	Jan	877	46.78	12870	626
Rancho Nicasio Roamer's Nana 549656	A	153	Jan	1523	63.70	8725	377

Wehr, Wade N., Youngstown, Ohio. ARHT

†Belle Vista Serepta 582626	E	61	Dec	1115	55.10	2221	107
s. Franchester Seneca 194036 A. R.		D. Daisy of Garfield View 290179					
Belle Vista Susan 427436	A	173	Jan	651	34.44	4469	230

Welch, Edwin C., Little Orchard Farm, Antioch, Ill. ARHT

*†Little Orchard Charlotte 564256	C	53	Jan	997	52.38	1834	88
s. Langwater Comet 202914 A. R.		D. Little Orchard Prudence 449229					
*†Little Orchard Comely 528371	B	305	Jan	243	11.92	9402	413
*†Little Orchard Corinna 548065	B	161	Jan	700	39.07	4840	214
*†Twinkle's Little Star 436848	A	251	Jan	716	32.66	7703	337

Wells, F. U., Quon-Quont Stock Farm, Whately, Mass.

*Quonquont Anna Hoplite 448983	A	331	Jan	740	47.68	10452	570
Quonquont Hazel Hoplite 516413	D	98	Jan	805	49.77	3067	156
*Quonquont Katrinka Hoplite 448981	A	138	Jan	896	44.89	4865	250

Wenger, Charles, Royal Crest Guernsey Farm, Clayton, Ohio. ARHT

†Dun-Roven Merry Bird 337206	A	184	Jan	760	36.14	6024	265
†Honey-dew's Red Bird 491481	A	218	Jan	892	45.51	8163	356
†Royal Crest Nettie 633938	E	144	Jan	780	37.13	4234	194
†Royal Crest Pansey 518168	D	194	Jan	890	41.50	7153	324
†Royal Crest Peggy 562841	G	184	Jan	770	36.76	5178	214
†Royal Crest Zelma 646044	G	123	Jan	943	48.09	3703	178

Wescott, L. B., Mulhocaway Farm, Clinton, N. J. ARHT

†Aldrich Farm Evelyn 568794	G	69	Jan	1007	50.66	2219	111
s. Hilltop Butterfat Master 228301		D. Deershorn Silver Daisy 388879					
†Aldrich Farm Maid 536432	F	176	Jan	931	54.86	5693	309
†Coldspring's Farm Fairmaid 431228	A	297	Jan	685	41.39	9223	502
*†Daisy of Betts Homestead 547265	E	26	Jan	1193	58.26		
s. Linwood's Silver King 201054 A. R.		D. Luie of Betts Homestead 468593					
*Glenburnie Violet 3d 548962	C	156	Jan	1150	52.22	6657	311
†Hilltop Butterfat Iris 425285	A	39	Jan	1134	50.82	1397	62
s. Hilltop Governor 175705 A. R.		D. Butterfat Fashion Daisy 367242					
*†Hilltop Heartsease Belle 516410	D	114	Jan	1096	48.58	4250	187
*†Lady's Pet of Betts Homestead 542376	E	31	Jan	1582	77.87		
s. Linwood's Silver King 201054 A. R.		D. Henry's Lady 245362					
Lagrange Carpatha 563445	G	159	Jan	858	38.61	4865	213
†Lagrange Susie 559513	G	139	Jan	842	44.30	3746	190
*†Madaline of Orchardhurst 350846	A	99	Jan	1719	79.43	5830	258
s. Wyebrook Sensation's Prince 139370 A. R.		D. Jessie Lee of Orchardhurst 202740					
*†Maple Lane Monarch's Priscilla 433547	A	225	Jan	987	54.48	9157	450
*Mary of Betts Homestead 483022	A	262	Jan	1148	70.40	11095	630
†McDonald Farms Dixie 628378	F	54	Jan	963	37.50	1594	62
s. Valor's Royal Blend 212939		D. Rex's Milk Maid 408358					
†Mulhocaway Daybreak 536031	G	300	Jan	915	43.13	10100	423
†Mulhocaway Daydream 536028	G	294	Jan	618	29.94	7740	324
†Mulhocaway Dayjean 537621	G	295	Jan	713	38.90	8872	430
†Mulhocaway Daylofette 536030	G	305	Jan	392	25.50	8551	465
†Mulhocaway Eve 530775	F	262	Jan	634	35.13	7400	356
*†Mulhocaway Ideyl 480346	A	197	Jan	1139	60.63	8127	398
Mulhocaway Petra 559184	G	177	Jan	723	45.58	4193	250
†Mulhocaway Rhoda 568081	G	28	Jan	803	33.97		
s. Dayboy 223294		D. Beechwood Reta 486537					
†Mulhocaway Scylla 545506	G	271	Jan	827	40.78	9387	395
*†Owendale's Rose Marie 480352	B	305	Jan	48	2.44	12763	576
Park's Doris 456767	A	196	Jan	607	33.41	5054	231

West, William R., Est., High Hill Farm, New Bedford, Mass.

Allenholm Lily 384601	A	245	Jan	875	46.77	8307	407
Courier's Kay of High Hill 540932	G	345	Jan	375	24.82	6487	349
*Harvester's Gem of High Hill 419065	A	341	Jan	533	32.66	10688	548
*Langwater Meadow Lea 2d 457753	A	50	Jan	1528	56.70	2460	95
s. Langwater Pharos 197467 A. R.		D. Langwater Meadow Lea 351414					

Weyenberg, F. L., Mrs., "Wey Acres," Thiensville, Wis.

Broadland Hester 577480	G	62	Jan	1167	55.48	2356	108
s. Broadland Border King 198142 A. R.		D. Brownlie Radiant Esther 446905					
Wey Acres Dulcie 655464	G	43	Jan	1046	64.87	1419	84
s. Douglaston Lord Donald 209349		D. Imp. Princess Dulcie 368081					
Wey Acres Grandee's Eve 653710	G	56	Jan	1475	51.26	2578	89
s. Langwater Grandee 227277		D. Wey Acres Donald's Eva 531887					
Wey Acres Grandee's Rose 641156	E	92	Jan	1467	65.43	4326	186
Wey Acres Grandee's Rosetta 652709	G	60	Jan	972	43.78	1854	83
s. Langwater Grandee 227277		D. Corium Orlando's Rose 471110					

Wheeler, A. G., Wheeler Farms, Lowell, Ind.

†Elm Farm Lily May 490027	A	98	Jan	1358	63.73	4642	203
†Elm Farm Linnea 612297	E	65	Jan	1245	57.27	2645	128
s. Beechnut Rold Gold 223423		D. Lottie's Girl of Glendale 439409					
†Elm Farm Lois 606003	E	123	Jan	1176	43.52	4985	205
†Mariondale Karen 479735	A	200	Jan	1145	49.27	8527	398
†Mariondale Milkmaid 373011	A	261	Jan	1056	40.89	10223	434
*Mariondale Mitzi 479722	A	320	Jan	793	39.67	10593	519
Polly's Lizzie Lou 442620	B	306	Jan	414	16.58	8467	367
†Wheeler Farms Dixie's Shirley 551420	G	249	Jan	715	38.58	7130	337
*†Wheeler Farm's Lookwell Jo 541588	E	39	Dec	1488	78.15	1797	97
s. Lookwell Champion 215535		D. Mariondale Jo 420075					
*†Wheeler Farm's May 541262	E	62	Jan	1825	79.05	3595	156
s. Shuttlewick Champion 100971 A. R.		D. St. James Prince's May 376868					

Whipple, S. L., Est., The Forges Farm, Plymouth, Mass.

Forges Actress 533063	F	322	Jan	794	45.60	10093	532
Forges Cecile 549992	G	323	Jan	835	46.11	10272	525
*Forges Doris 502306	D	276	Jan	744	48.15	9969	547
Forges Foremost Kate 556999	G	219	Jan	802	47.57	6379	327
Forges Gladys 520178	E	219	Jan	777	43.67	6985	365
Forges Greta 536881	F	365	Jan	721	40.70	11838	621
Forges K. Hopeful 559666	F	160	Jan	869	38.80	5120	215
Forges K. Wisp 564473	G	219	Jan	981	46.33	7983	361
Forges Maid of Honor 481169	C	242	Jan	514	32.12	6365	351
Forges Mary Lou 417449	A	92	Jan	1319	64.63	4080	182
s. Forges Royal Knight 188495 A. R.		D. Forges' Ladyslipper 276982					
Forges Rapture 525323	E	159	Jan	994	60.35	5990	320
Forges Royal Amethyst 563084	G	157	Jan	664	40.12	4230	223
Forges Royal Judy 568026	G	123	Jan	869	41.22	3760	175
Forges Rusty 549085	G	332	Jan	623	37.57	8876	440

*Forges Select Sadie 520177	D	206	Jan	757	50.24	6854	388
Forges Tilly Sequel 561885	G	169	Jan	884	45.30	5261	261
Forges Yvonne 548147	F	284	Jan	772	49.25	9325	493
Sheik's Forges Kate 422929	A	335	Jan	810	50.00	11445	646

Whitcomb, H. H., Whitcomb Farms, Littleton, Mass. ARHT

Galaxy's Pearl Daisy 431505	A	365	Dec	133	6.63	13594	678
Nashoba Merrymaker Meadow Lark 531573	A	92	Dec	1073	47.64	3348	142
Nashoba Pharal Leta 541429	G	275	Dec	555	30.04	6292	326
Nashoba Phastead Phyllis 625980	G	292	Dec	510	26.13	7294	344
Nashoba Sepha Beauty 541427	G	335	Dec	342	21.61	7177	372
Nashoba Septimus Zora 619519	G	327	Dec	342	21.14	6884	337

White, George M., Gayhead Guernsey Farms, Coxsackie, N. Y.

*Columbine of Flint Hill 431182	A	65	Jan	1386	70.55	3024	152
s. Langwater Colonial 202913 A. R.			D. Pansy of Flint Hill 341564				
Gayhead's Actress 539682	C	353	Jan	749	46.31	12077	605
*Gayhead's Baroness 419532	A	272	Jan	1023	64.29	11823	606
Gayhead's Lady Godiva 596456	G	322	Jan	860	43.89	10810	481
Gayhead's Lady Maisie 596458	G	66	Jan	1254	60.98	2669	119
s. Lincoln Gay Prince 225340			D. Gayhead's Maisie 475542				

Whitney, C. L. A., Wyebrook Farm, Loudonville, N. Y. ARHT

Wyebrook Choice Dutchess 555664	G	365	Dec	626	30.19	10758	467
Wyebrook Greenwich Countess 555665	G	349	Nov	238	15.43	12136	526
*Wyebrook Greenwich Miss 387163	A	313	Dec	494	27.22	13543	636
Wyebrook Matchless Dutchess 555666	F	113	Dec	1152	55.89	4494	195

Wiener, Paul, Silver Hills Farm, Mears, Mich. ARHT

Abbie's Fanetta of Cowham Farm 532445	E	44	Jan	1134	60.11	1630	85
*Gayoso King's Coral 412334	A	113	Jan	945	49.83	4068	226
Lockshore Choice's Emma 638621	G	92	Jan	934	38.60	2878	120
Woodside Hall Knollton Betsy 523329	E	322	Jan	581	33.70	9609	503

Wilkins, Charles A., Mound City Farm, Platteville, Wis.

Mound City Lilac 551466	C	249	Jan	769	40.60	8432	386
Mound City Lucile 627120	F	301	Jan	767	41.85	9867	449
*Mound City Silver 381186	A	232	Jan	848	46.74	8526	394
*Mound City Sister 502443	A	226	Jan	938	42.50	9430	416
Mound City Sweet Alice 628949	G	316	Jan	773	40.00	11032	468

Wilkinson, George L., Landenberg, Pa.

Nadell Leader of Lindendell 448878	A	28	Nov	1115	48.18		
s. Twin Star's Leader 166720 A. R.			D. Narcissus Ware of Lindendell 307400				

Williams, D. L., Wern Farms, Waukesha, Wis.

†Wern Muiroc's Dewdrop 521330	A	192	Jan	1057	42.71	7417	304
Wern Muiroc's Etta 521337	E	296	Jan	413	21.95	6620	317
Wern's Muiroc's Dairymaid 621418	D	337	Jan	725	43.19	10772	592
Wern's Reliance's Glory 574265	G	78	Jan	941	42.48	2359	122
s. Wern's Reliance 182374			D. Wern Muiroc's Ellen 521336				

Williams, D. L. & Sons, Wern Farms, Waukesha, Wis.

Neeka's Sueleen of Wildwood 572146	G	229	Jan	579	30.31	5804	310
Ruth of North Slope 334236	A	276	Jan	570	35.96	7435	407

Williams, F. L., Law-Will Farm, Hope, R. I.

Law-Will Barbara's Beauty 628174	F	262	Jan	1064	43.62	10455	396
Law-Will Bessie's Bluet 560314	F	337	Jan	693	37.87	9990	474
Law-Will Elaine's Elodea 627374	F	222	Jan	799	34.61	6963	288
Law-Will Georgie's Godetia 611335	G	243	Jan	737	33.41	7116	302
Law-Will Grace's Gentian 616751	G	309	Jan	880	38.75	10538	422
*Law-Will Muriel 559057	B	92	Jan	1259	68.79	4044	206
Law-Will Pollyanna's Poppy 611334	G	276	Jan	724	35.38	8320	376

Williams, H. F., Est., "Lyme Guernseys," Monroeville, Ohio. ARHT

†Fanny of Lyme 627728	G	168	Jan	654	31.07	3935	174
Louise May of Lyme 540735	G	363	Jan	279	16.39	8876	443
†Marcia's Marie of Lyme 508402	E	261	Jan	668	39.08	7469	378
†Roberta of Lyme 540736	F	118	Jan	906	39.26	3436	145

Williams, John H., Park Farm, Waukesha, Wis. ARHT

†Park's Fame 549883	G	238	Jan	547	29.56	5787	284
†Park's Prudence 556908	G	153	Jan	750	41.74	4446	201
*Park's Serenade 478737	B	31	Dec	1631	84.86		
s. Majesty's Knight 194580 A. R.			D. Park's Pearl 292970				

Williamson, F. B., Jr., Windybrook Farm, New Hope, Pa. ARHT

Beechwood Spirea 424583	A	365	Dec	260	16.48	8717	472
*Bolton's Princess Lily 325784	A	365	Jan	135	7.17	13089	630
Cathedral Sequel's Rose 521099	D	77	Jan	1121	60.02	2868	144
Collingwood Katherine D. 468607	A	303	Jan	632	33.90	8305	400
Collingwood Rowena 473765	A	210	Jan	912	45.99	7336	354
*Crum Creek's Dahlia 389012	A	365	Jan	30	1.75	11548	623
*Evergreen Racynthia 392518	A	324	Jan	912	44.60	12141	555
*Glenburnie Angeline 3d 556565	B	83	Jan	1269	56.74	3627	167
Lyndell's Cowan's Ultra Martha 490996	C	241	Jan	799	42.31	7657	369
Pleasant Valley's Misty 538035	E	116	Jan	781	37.76	3571	160

Wing, Charles A., Cloverhill Registered Guernsey Farm, Medford, Oregon. ARHT

†Cloverhill Annette 571357	F	170	Jan	634	34.86	4467	229
†Cloverhill Hazel 629968	G	273	Jan	652	31.30	7406	339
†Cloverhill Lois 634030	G	237	Jan	558	34.35	4950	252
†Cloverhill's Alsac 539517	G	305	Jan	339	18.99	8393	411
*Cloverhill's Princess Louise 493310	C	221	Jan	561	28.92	5846	272
*†Fairy's Temptation Rose 512430	A	126	Jan	895	42.96	4350	218
Flora's Antonia 445998	A	223	Jan	369	19.77	4926	229
Queen of Waldo Hills 578796	E	365	Jan	37	2.62	7845	436

Winter, Albert, Mahwin Farms, Mahwah, N. J.

Benson Farms Phyllis 488750	D	337	Jan	914	52.65	13332	625
Bluebell of Mahwin Farms 521174	E	197	Jan	1124	56.23	7861	341
*Florham Milleta 392205	A	76	Jan	1593	79.99	3941	204
*Master's Myra of Hickory Lane 398126	A	105	Jan	1455	70.58	5268	238
s. Betty's Master of Iowanola 83384 A. R.			D. Pearl of Fort Edward 322010				
Topsy of Mahwin Farms 478850	B	210	Jan	1154	53.12	9330	387

Winthrop, Frederic, Groton House Farm, Hamilton, Mass. ARHT

Chub Hill Samantha 401598	A	325	Jan	976	52.72	12515	620
*Chub Hill Vernice 401599	A	138	Jan	1319	66.22	6671	348
Flying Horse Farm Myrtle 521133	E	131	Jan	913	42.30	4476	214
*Groton House Plato's Princess 532743	E	98	Jan	1363	60.14	4427	197
Groton House Plato's Promise 637550	F	164	Jan	1072	46.45	5999	243
Groton House Plato's Velvet 630653	G	255	Jan	997	47.06	8682	380
Groton House Plato's Winsome 625612	G	326	Jan	866	52.34	11511	621
Groton House Primula 627364	G	337	Jan	813	42.31	10424	527
*Groton House Una 446558	A	226	Jan	899	46.39	8107	393
*Holly Farm Cleo 491685	A	98	Jan	1571	69.78	4990	210
*Lydia's Lily of Haven Hill 458096	A	182	Jan	952	50.30	6829	346
Roseway Valentena 615120	E	86	Jan	1178	63.74	3412	184

Wise, H. A., The Versailles Guernsey Farm, Versailles, Ohio. ARHT

†Connie Loraine of Versailles 646783	G	163	Jan	644	40.78	3739	230
†Eldora Mae of Versailles 636943	G	268	Jan	917	47.82	8707	431
*†Golden Glow of Versailles 592426	E	243	Jan	598	31.34	6595	315
*†Queen Ann of Versailles 459176	A	98	Jan	1491	74.71	5175	272
†Twilight Helen of Versailles 650415	G	104	Jan	1172	54.07	3930	182

Witz, M. L., Kenmoor Farm, New Lisbon, Wis. ARHT

Kenmoor Maxim's Moonlight 552003	G	289	Jan	711	37.42	8377	388
Kenmoor Maxim Violet 549100	G	300	Jan	837	43.15	10269	475
Kenmoor Yeksa Dahlia 584945	G	46	Jan	1198	44.09	1710	64
s. Gloria's Scotty of Kenmore 242633			D. Kenmoor Yeksa Narcissus 408724				
Kenmoor Yeksa Pansy 510327	E	365	Jan	223	12.57	8675	409

Woodward, E. G., Grassland Farm, Salisbury, Conn. ARHT

*†Arethusa Dame 510600	D	192	Jan	924	44.64	7101	335
*Arethusa Dinah 505238	C	67	Jan	1838	83.09	3873	176
s. Grassland Jerry 224975			D. Arethusa Farm Beatrice 411400				
*†Arethusa Doane 505240	D	184	Jan	678	28.31	5704	242
*†Elm Tree Nectarine 475888	B	155	Jan	1329	57.71	7243	289
*Emerson Farm Valentine 598682	E	150	Jan	1065	57.40	6147	302
†Grassland Leirra 542532	F	158	Jan	962	46.95	5125	243
*Grassland Modelia 517687	D	190	Jan	912	40.31	7358	301
†Grassland Ora 566958	G	82	Jan	1212	51.90	3197	144
†Grassland Trudine 574575	G	34	Jan	1067	50.72	1148	54
s. Grassland Troubadour 195677 A. R.			D. Dinah of Blueberry Hill 484247				
†Grassland Trulecta 566960	G	92	Jan	1332	56.08	3356	162
†Grassland Valstar 562696	G	104	Jan	1068	48.70	3789	155
†Grassland Valtype Polly 554157	F	104	Jan	1389	56.71	4260	173
Lea Lady Amazon 537179	F	204	Jan	613	32.68	5319	262
†Lea Lady Belle 635095	F	150	Jan	890	49.43	4824	244
Lea Lady Mary 537180	G	365	Jan	441	28.78	11626	657
*†Merry Maker's Anita 478226	C	285	Jan	1002	45.11	10735	464
*†Merry Maker's May 470300	A	87	Jan	1185	54.87	3638	155
s. Redvale Merry Maker 192222 A. R.			D. Valentine's Buttercup 315971				
*Mollie Starbright 478337	C	290	Jan	1298	72.97	13760	714
*Red Rose Electra 442145	A	41	Jan	1555	81.84	2018	105
s. Pangburn High Boy 188687 A. R.			D. Mira Vista Sally 295168				
†Valentine's Juno 441116	A	64	Jan	1493	63.03	3211	138
s. Grassland Valentine Value 147459			D. Advocate's Trilby 212561				
†Valleyside Betty's Empossont 536801	F	305	Jan	579	31.67	10223	530
Valleyside H. Bonnie's Ethel 551252	G	293	Jan	923	44.52	9604	411

Worthington, John D., The Homestead, Bel Air, Md. ARHT

†Agatha's Leader's Flossie 517179	D	185	Jan	645	33.95	5138	232
Count's Buttercup 542916	F	205	Jan	676	38.02	5032	262
Gippy Princess Butternut 598331	E	286	Jan	681	40.40	7804	426
†Goldwood Angela 552356	F	132	Jan	674	34.67	3131	148
†Goldwood Charity 582271	G	39	Jan	834	39.56	1018	48
s. Langwater Harford 215519			D. Calder Farm Faith 446825				
†Goldwood Cora 400787	A	163	Jan	922	44.65	5646	241
†Goldwood Honey 559160	F	104	Jan	804	40.55	2860	135
†Goldwood Mayette 586573	G	59	Jan	862	45.72	1564	80
†Goldwood Virginia 570741	G	121	Jan	616	35.49	2911	136
†Great Hopes Ruth 642587	G	172	Jan	803	40.40	5129	235
*†Hardwick's Fanny 415584	A	245	Jan	705	38.18	6763	378
Pleasant Plains Hyacinth 413475	A	188	Jan	785	40.69	6182	282
†Weyhill Hamilton's Sister 416735	A	144	Jan	909	46.20	4676	217

Worthington, Richard W., The Homestead, Bel Air, Md. ARHT

†Churn Creek's Lady 582028	G	59	Jan	768	44.20	1371	72

Yakimoff, Nathan, Pine Hill Farm, Katonah, N. Y. ARHT

*Jolly Lass of Stillwater 534235	C	72	Jan	1379	65.96	3262	149
*Leading Lady of Pine Hill 517008	C	44	Jan	1534	64.46	2164	90
s. King Masher of Oakbrooke 2d 212342			D. Agnes Advancer of Pine Hill 438773				

Masher's Agnes of Pine Hill 551322	F	92	Jan	1099	56.41	3231	171
*Mermaid Rose of Steepways 398357	A	68	Jan	1578	67.72	3487	154
s. Waldorf's Periwinkle's Governor 141711 A. R. D. Fortune's Rose of Clearview 220245							

Young, A. J., Great Elm Farm, Rochester, N. H. ARHT

*Gayhead's Kothra 249399	A	35	Nov	1477	75.94	1651	84
s. Gayhead's Mahomet 111871 A. R. D. Ultra May Queen 62690							
*Great Elm Ethel 519187	A	105	Jan	1473	73.97	5395	264
Great Elm Prissy 646504	G	130	Jan	811	43.47	3682	178

Ziegler, Howard J., Fireside Farms, Clyde, Ohio. ARHT

*Aigler Farm Consort 588973	C	247	Jan	932	48.19	10118	463
*Aigler Farm Cynthia 560033	A	138	Jan	1426	65.61	7211	303
*Aigler Farm Gay Lady 582194	D	248	Jan	986	57.48	10309	533
*Aigler Farm Martha May 586117	C	236	Jan	1053	49.51	11048	447
*Aigler Farm Rosalie 553296	B	221	Jan	948	45.35	8553	381
*Aigler Farm Rose Marie 553297	B	212	Jan	762	40.88	6316	299
Aigler Farm Virtue 588974	G	46	Jan	1333	52.82	1916	75
s. Aigler Farm Conquest 258553 D. Aigler Farm Victoria 529802							
*Ben's Fashion Linda 506498	C	119	Jan	911	59.62	4434	235
*Broadland Wistaria 490608	B	45	Jan	1588	64.47	2189	88
s. Broadland May Prince 200586 A. R. D. Green Meadow Wilda 307631							
Contender's Countess 569345	G	91	Jan	1174	51.79	3417	146
Count's Connie 536627	D	307	Jan	683	38.25	14712	752
*Count's Flavius's Caddie 536629	D	42	Jan	1858	79.34	2346	100
s. Franchester Count 158414 A. R. D. Flavius's Mirian's Twilla 451925							
*Iva's Charlotte 545364	E	147	Jan	1049	40.74	5413	199
*King's Hazel of Belmont 505547	D	211	Jan	851	57.66	7504	397
*Lady Lyda Manners 545363	C	134	Jan	794	39.86	4348	194
*Lady Manners 2d 385435	A	244	Jan	641	36.17	7800	361
Lady of Fireside 587654	G	294	Jan	736	41.52	8900	428
Starlight of Homan Farm 500621	C	170	Jan	942	45.89	6432	280
Sunny Prince's Beauty 598368	G	365	Dec	307	17.07	9828	492

Ziesing, August, Thorn Hill Farm, Deerfield, Ill.

Cecile of Thorn Hill 533269	E	146	Jan	839	39.71	4634	212
Emily of Thorn Hill 512925	E	215	Jan	965	55.21	8477	395
Minetta of Thorn Hill 522954	E	138	Jan	699	47.09	3790	206
Ollie of Thorn Hill 512923	E	332	Jan	848	60.40	11193	659
Sedgley Majesty's Irene 591482	F	194	Jan	809	44.86	5852	289

Zimmerman, George N., Zimalcrest Farm, Columbia, S. C. ARHT

Zimalcrest Rhoda 542817	E	99	Jan	1068	48.20	3494	152
Zimalcrest Suzanne 592216	G	80	Jan	952	39.73	2351	87
s. Illustrator's Laddie 178448 A. R. D. Zimalcrest Maple 475110							

Zimmerman, S. H., Zimalcrest Farm, Columbia, S. C. ARHT

*Zimalcrest Aline 252866	A	67	Jan	1430	61.24	3105	118
s. Coker Golden Holliston 116542 A. R. D. Cavalier's Mary of Oakhurst 191169							
Zimalcrest Design's Queen 579067	G	74	Jan	857	41.16	2052	89
s. Quail Roost Maxim's Design 215826 D. Zimalcrest Red Girl 477824							
*Zimalcrest Ivy's Beauty 495108	B	137	Jan	798	53.16	4082	219
Zimalcrest Laddie's Beauty 579069	G	19	Dec	596	27.42		
s. Illustrator's Laddie 178448 A. R. D. Zimalcrest Maple Glen Peggy 272916							
Zimalcrest Little Maple 495102	A	328	Jan	473	27.70	7060	353
*Zimalcrest Polly 313719	A	163	Jan	1094	53.74	6548	271
Zimalcrest Rosebud 475113	A	139	Jan	872	42.94	4412	194

Zimring, O. David, Zimring Farm, Lombard, Ill. ARHT

†Belinda of Wynola 550941	E	21	Jan	639	32.51		
s. Boulder Bridge Redoubtable 209483 D. Beatrice of Wynola 352820							
†Millicent of Boulder Bridge 628413	F	21	Jan	579	29.27		
s. Boulder Bridge Redoubtable 209483 D. Elizabeth of Iowagold 477539							
†Noble's Beauty of Highview 312668	A	18	Jan	578	21.35		
s. Loyal Noble of West Grove Farm 104277 D. Lillie's Pearl of Highview 255637							
†Philip's Buttercup 487266	B	13	Jan	527	22.57		
s. Golden Harvest King Philip 216269 D. Honor's Buttercup of Highview 395197							
Pine Manor Lovely Actress 560535	G	365	Jan	185	11.17	10203	550

MERITORIOUS GRADE GUERNSEY

Fairmont Creamery Company, Fairmont Farm, Moorhead, Minn. ARHT

Duchess	A	40	Jan	1893	79.54	2347	98
s. Yeksa's Gold Mark 84672							

STATE CHAMPIONS

Georgia

CCC Ben-Bow C. Betty 473448, 8186.3 pounds milk; 412.5 pounds butter fat. Breeder and owner, Paul H. Bennet, Quitman.

EEE Ben-Bow C. Merle 500303, 6587.3 pounds milk, 340.3 pounds butter fat. Breeder and owner, Paul H. Bennet, Quitman.

Missouri

BB Sunnymede Raider Soloist 534832, 11826.8 pounds milk, 654.1 pounds butter fat. Breeder and owner, Missouri Improvement Company, Bismarck.

New Hampshire

EHI Great Elm Evelyn 574041, 13314.1 pounds milk, 721.5 pounds butter fat. Breeder and owner, A. J. Young, Dover.

GHI Great Elm Mabel 587448, 12558.9 pounds milk, 564.0 pounds butter fat. Breeder and owner, A. J. Young, Dover.

Wisconsin

BBB Monarch's Proud Doris 496731, 10867.6 pounds milk, 617.8 pounds butter fat. Breeder and owner, H. and H. Lurvey, Dousman.

Dairy Calf Sale

A DAIRY calf club sale will be held April 12 at the 4-H Club Building, State Fair Grounds, Lincoln, Nebraska. All calves will be negative to tuberculosis and Bang's. Only 4-H Dairy Calf Club members are eligible to purchase the calves and the consignments will be selected and approved by a sales committee consisting of the breed association field-men, the extension dairyman and the state breed association.

A Good Yearly Average

MORRIS WILSON, Alexandria, Indiana, states that his Guernsey herd finished a year in the Madison County Dairy Herd Improvement Association with an average of 8686 pounds of milk and 457.1 pounds of butter fat. Seven out of the herd of 16.4 cows produced over 500 pounds of butter fat and one had a lactation record of 708.5 pounds of butter fat. He is using Terra Domo Major 268547 as his herd sire.

Six Herds Over 400

JAMES W. LINN, Extension Specialist at Kansas, states that six Guernsey herds in the Dairy Herd Improvement Association averaged over 400 pounds of butter fat in 1940. They include the Feess Paramount Dairy, Parsons, 457 pounds; J. L. Nelson, Wichita, 456 pounds; Keith Van Horn, Sabetha, 441 pounds; C. L. Burt, Hutchinson, 406 pounds; Albin Young, Salina, 401 pounds, and Tomahawk Farm, Olathe, 400 pounds of butter fat.

SUMMARY OF 66231 ADVANCED REGISTER RECORDS

Includes single, double and triple letter records

	Records	Lbs. Milk	Lbs. B. F.	Per Cent
Class A	18177	11345.5	558.5	4.92
Class B	4332	10992.3	547.0	4.98
Class C	5094	10532.0	523.3	4.97
Class D	5596	10190.8	509.2	5.00
Class E	6826	9570.2	481.9	5.04
Class F	8422	9500.2	470.1	4.95
Class G	17784	8971.3	449.0	5.00
	66231	10107.2	502.4	4.97

New Advanced Register Sires

	Daughters	Lbs. Milk	Lbs. B. Fat	T. M.	Class
Beech Hill Renown 183013, A. R. Sire, Langwater Marmion's Prince Edward 77307. Dam, Captain's Dairymaid of H. (2466 C. G. H. B.) Born Aug. 27, 1928. Owner, Turner and Duvall, Parkton, Md.	Calder Farm Rebecca 353512, A. R. 40031	11391.5	580.5	1095	AA
	Calder Farm Innocence 375983, A. R. 47117	7918.9	460.7	610	AAA
	Calder Farm Hope 446824, A. R. 52089	9660.5	503.0	610	BBB
	Calder Farm Charity 479366, A. R. 52443	6484.0	330.6	566	DDD
	Calder Farm Bessie 451653, A. R. 53272	9175.1	461.8	544	AAA
Broadland Galore 219137, A. R. Sire, Green Meadow Ambition 146344. Dam, Hardwick's Cherub of Locust Grove 250183, A. R. Born July 8, 1934. Owner, Pierre S. du Pont, Kennett Square, Pa.	Longwood Lambkin 512551, A. R. 50276	9277.1	484.3	1095	G
	Longwood Lady 512548, A. R. 50277	10520.5	538.8	1095	G
	Longwood Lavender 518102, A. R. 51304	5955.6	365.7	1094	GG
	Longwood Leda 526514, A. R. 52955	9474.9	546.2	1095	GG
	Longwood Lass 512553, A. R. 53128	8427.7	501.5	1095	F
Burlingham's Proud Mignot 224226, A. R. Sire, Cinnamon's Proud Prince 191720. Dam, Prelate's Mignot 340286. Born March 6, 1933. Owner, Charles Tomfohrde, Arpin, Wis.	Betty's Laura of Arpin 517898, A. R. 49721	7286.4	311.8	610	GGG
	Pearl's Pansy of Arpin 517899, A. R. 51076	6628.7	354.8	610	GGG
	Dawn's Mabel of Arpin 519848, A. R. 51077	6429.9	357.8	610	GGG
	Margaret's Babe of Arpin 517896, A. R. 51217	6722.1	304.1	610	GGG
	Mina's Flora of Arpin 517895, A. R. 53112	6253.7	283.2	610	GGG
Evergreen's Hopeful Furor 248512, A. R. Sire, Mount Hope Uppermost 211212, A. R. Dam, Evergreen's Fuchsia Lass 418400, H. I. Born Oct. 8, 1935. Owner, Philip W. Smith, New Hope, Pa.	Evergreen Furor's Bess 583783, A. R. 48747	5810.6	276.8	530	GGG
	Evergreen Furor's Fidelia 582796, A. R. 49393	7279.5	365.9	610	GGG
	Evergreen Furor's Flora 577986, H. I. 8056	6571.9	341.1	686	GHI
	Evergreen's Hopemore Gaby 606566, A. R. 52590	8365.8	395.4	610	GGG
	Evergreen Furor's Rillena 606565, A. R. 53229	8421.2	441.1	600	FFF
Hilltop Butterfat Briar 212285, A. R. Sire, Hilltop Governor 175705, A. R. Dam, Hilltop Butterfat Rosebud 295212, A. R. Born Sept. 3, 1933. Owner, W. T. Redfearn, Camden, S. C.	Coker Briar Beauty 463864, A. R. 43844	10873.8	596.7	1095	GG
	Hinson Golden Sunset 476950, A. R. 46726	10405.1	578.5	1095	FF
	Re-entry	6731.8	366.3	560	D
	Clyburn Butterfat Fancy 503446, A. R. 48371	11078.8	643.2	1095	GG
	Hinson May Bell 529618, A. R. 53037	10530.3	528.2	1084	GG
	Clyburn Butterfat Emma 533722, A. R. 53210	8952.2	438.0	1095	G
	Butterfat Briar's Lassie 467446, A. R. 53211	11468.6	600.8	1095	C
	Briar's Della Wanda 605154, A. R. 53212	8705.5	478.5	1095	FF
Holly Farm Caesar 210708, A. R. Sire, Langwater Gascon 160702, A. R. Dam, Holly Farm Delores 280710, A. R. Born March 18, 1933. Owner, Paul H. Bennet, Quitman, Ga.	Ben-Bow C. Charity 471163, A. R. 52078	9206.2	406.5	610	DDD
	Ben-Bow C. Lala 485198, A. R. 53103	7590.3	355.5	610	DDD
	Ben-Bow C. Betty 473448, A. R. 53104	8186.3	412.5	610	CCC
	Ben-Bow C. Maudy 514741, A. R. 53131	5921.5	298.1	610	EEE
	Ben-Bow C. Merle 500303, A. R. 53207	6587.3	340.3	610	EEE
Langwater Peter 218757, A. R. Sire, Langwater Merrymaker 166128, A. R. Dam, Langwater Honoria 264812, A. R. Born June 10, 1934. Owner, Richard Saltonstall, Sherborn, Mass.	Charlescote Progress 497161, A. R. 47422	11857.4	558.9	1095	GG
	Re-entry	18557.7	894.8	1095	EE
	Charlescote Peggotty 497162, A. R. 48047	11581.2	640.6	1095	GG
	Charlescote Poplar 497164, A. R. 51766	12932.7	640.7	1095	FF
	Charlescote Pride 497163, A. R. 53130	13528.9	668.0	1095	D
	Charlescote Patience 537896, A. R. 53151	13138.3	684.3	1095	GG
Quail Roost Maxim's Design 215826, A. R. Sire, High Point Prince Maxim 104016, A. R. Dam, Governor's Beauty's Rosanne 372817, A. R. Born Feb. 5, 1934. Owner, G. H. Zimmerman, Columbia, S. C.	Zimalcrest Design's Aline 504492, A. R. 46969	12734.9	656.0	1095	G
	Zimalcrest Ivy's Beauty 495108, A. R. 50052	7860.5	432.0	1053	F
	Zimalcrest Scarlett 537606, A. R. 52346	7603.8	399.8	1095	G
	Zimalcrest Rosalind 526893, A. R. 53069	8442.7	467.0	1095	GG
	Zimalcrest Rosalie 516818, A. R. 53176	8558.3	453.2	1095	F
	Zimalcrest Essie 519493, A. R. 53177	8478.4	419.5	1095	G
Springdale Merry King 100473, A. R. Sire, Confident May Day 56258, A. R. Dam, Springdale May Violet 129963, A. R. Born Jan. 17, 1924. Owner, Lawrence Coy, Xenia, Ohio.	Sugarcreek Merry Caroline 377627, A. R. 47676	7584.6	393.3	610	AAA
	Sugarcreek Merry Bess 348339, A. R. 49541	8759.2	432.3	651	A
	Sugarcreek Petite 379484, A. R. 49707	9224.7	440.7	730	A
	Sugarcreek Lizette 334853, A. R. 52520	8378.3	429.5	610	AAA
	Sugarcreek Merry Kate 367976, A. R. 53121	7326.0	390.5	610	AAA
Westmont Masterpiece 227257, A. R. Sire, Langwater Peterkin 146815, A. R. Dam, Audacity's Primrose of Coverdale 214806, H. I. Born May 11, 1935. Owner, Clarence C. Galbreath, Brandywine Summit, Pa.	Brandywine Manor Gardenia 526951, A. R. 49442	10219.8	434.9	1095	G
	Brandywine Manor Annette 555500, A. R. 49987	8047.9	410.6	1095	GG
	Brandywine Manor Dairymaid 526952, A. R. 50892	10130.5	417.1	1095	GG
	Brandywine Manor Opportunity 530482, A. R. 51219	10014.5	454.6	1095	G
	Brandywine Manor Etta 547642, A. R. 53244	8586.4	401.6	1086	G

Herd Improvement Records

Approved Records H. I. 9105 to H. I. 9143 with Reentries

(Grade records and records that did not qualify are also listed)

Owner	H. I.	Name and Number	Class	Req. of B. Fat	Days in Milk	Total Number Milkings	Lbs. Milk	% of B. Fat	Lbs. B. Fat
Appleton, Francis R., Jr., Appleton Farms, Ipswich, Massachusetts.	9105	Diadem of Appleton Farms 533497	GHI	259.1	359	712	6914.2	4.57	316.0
Atchison, William J. & Percy, Mt. Pleasant-View Farm, Gaylordsville, Connecticut.	R6248	Pandora of Appleton Farms 474588	CHI	335.4	313	620	9525.2	4.47	425.7
	R7149	Brechinwood Slogan's Faith 418441	AHI	360.0	326	652	9185.4	4.90	450.2
Atchison, William J., Percy & Margaret, Mt. Pleasant-View Farm, Gaylordsville, Connecticut.	R7151	Cobble Croft Sultana 461115	AHI	360.0	350	700	9101.4	4.40	400.3
		Fairy of Cobble Croft 461126	CHI	337.3	296	568	5718.9	4.85	277.4
	R7153	Marion of Cobble Croft 461105	AHI	360.0	324	648	7833.4	4.63	362.3
		Nancybelle of Cobble Croft 461121	BHI	356.4	301	602	7004.6	4.09	286.5
	R7155	Rosalind of Cobble Croft 461112	AHI	360.0	327	654	10676.5	4.32	461.6
	R7156	Violet of Cobble Croft 461127	CHI	332.3	330	660	9037.4	4.61	416.7
Barth, C. F., Mil-Bar Farm, Grand Blanc, Michigan.		Betty Ann of Mil-Bar Farm 347704	AHI	360.0	312	624	6873.1	4.71	323.4
	R7200	Lockshore Lilac Bloom 453067	BHI	343.1	365	730	8636.6	5.35	461.9
	R7201	Melly of Mil-Bar Farm 405463	AHI	360.0	312	624	9169.0	5.77	529.4
		Polly Ann of Mil-Bar Farm 365885	AHI	360.0	276	552	6423.9	4.66	299.6
	R7648	Rachel of Mil-Bar Farm 512140	FHI	286.4	291	582	8113.9	5.12	415.7
Berea College, Berea, Kentucky.	R1673	Cyvranette of Berea 417031	AHI	360.0	280	560	9246.5	5.01	463.3
Boomer, Harvey A., Boomerang Farm, Little Falls, Minnesota.		Fearless' Flossie 418318	AHI	360.0	314	611	8074.0	4.41	356.2
Bouton, M. C., KoKosing Guernsey Farm, Mount Vernon, Ohio.	9106	KoKosing Beau's Fannie 613386	GHI	259.1	357	714	6758.2	5.30	357.9
	9107	KoKosing's Eva 544674	BHI	348.2	303	606	7609.8	5.13	390.7
	9108	KoKosing's Janet 551260	GHI	250.5	346	692	6417.5	4.76	305.7
Bridge, Laurence D., Springdale Farm, Kirkwood, Missouri.		Springdale Cherub La 605098	FHI	283.6	307	614	5296.1	4.99	264.1
		Spring Hill's Starlight Bettie 382241	AHI	360.0	365	730	6990.7	4.73	330.4
Cantrell, W. B., Flume Farm, Derry, New Mexico.		Flume Farm Absolute's Elevenette 608786	FHI	279.0	337	674	6060.7	4.34	263.1
	R8305	Flume Farm Omar's Golden Pride 569994	EHI	292.0	365	730	6404.0	4.90	314.0
Cappel, H. C., Cappeldale Farm, Dover, Ohio.	9109	Dictator's Pearl 526227	GHI	264.3	353	706	7943.1	4.81	382.0
	9110	Dodona Kent of Cappel Dale 516016	FHI	280.7	365	730	10120.9	5.15	520.8
		Juno Maria of Cappel Dale 473046	DHI	311.1	288	576	5588.5	5.12	286.3
	9111	Susie May of Lone Pine 531314	GHI	265.9	358	716	8098.3	5.18	419.2
Colby, Howard H., Colby Dale Farms, Romeo, Michigan.	R7786	Campus Maybelle 556416	EHI	304.4	312	936	11395.7	5.04	574.3
Darling, Harry Y., Perrysville, Ohio.		Buttercup's Sweet Rosebud 628961	FHI	270.2	293	586	5463.2	4.79	261.6
Dibblee, B. H., Planada, California.	R6483	Bonny's Double Dot 472880	BHI	347.2	314	625	8826.3	4.71	416.1
Dobbin, J. D., La Grande, Oregon.	9112	Lehmar Golden's Imprint 540493	GHI	253.5	298	594	8931.1	4.37	390.7
		Betty of Dobbin Farm 444296	AHI	360.0	319	638	6595.4	4.70	309.7
		Joyful of Thousand Springs 222225	AHI	360.0	347	694	6807.3	4.51	307.3
		Rose of Dobbin Farm 441155	AHI	360.0	314	628	6975.8	4.71	328.4
		Sharon of Dobbin Farm 586415	GHI	252.9	348	696	4716.3	5.07	239.2
Dunbar, Frank A., Dunlea Farm, Lenox, Massachusetts.	R2816	Model Rose of Dunlea 391256	AHI	360.0	342	677	10007.6	4.94	494.4
	R7453	Sensation Charm of Dunlea 484592	DHI	306.4	365	730	6105.4	5.11	312.2
Ellsworth, Hugh, "Fairholm," Holt, Michigan.	9113	Fairholm Kay 541928	GHI	254.3	332	661	9290.8	4.34	403.1
Everett, N. C., Decatur, Michigan.		Annie of Sylvan Glade 465560	BHI	359.8	365	730	5109.7	5.70	291.4
	9114	Aster of the Valley 197066	AHI	360.0	365	730	11615.7	5.30	615.9
	9115	Jean of Sylvan Glade 516612	EHI	287.9	340	680	8611.0	5.45	469.6
Fales, W. D., Riverside Ranch, Gooding, Idaho.	9116	Toponis Sailor's Bonnie 560392	FHI	283.1	297	594	5338.8	5.63	300.5
	9117	Toponis Sailor's Lady 611797	GHI	268.1	365	730	7518.0	4.63	348.0
Fish, Louis W., Jr., Salt Point, New York.	9118	Broadview Dawn 511108	EHI	291.3	327	654	8728.0	4.42	385.6
Fish, Mary Gertrude, Salt Point, New York.	9119	Mary's Narcissus of Broadview 447674	BHI	342.1	320	640	7169.2	6.04	432.7
Frey, Carl F., Gilman, Illinois.	R6757	Big Boy's Helen 433553	AHI	360.0	291	570	7472.2	5.06	377.9
		Fairview Big Boy's Darline 530816	EHI	287.1	203	401	5027.0	4.34	218.3
Funk, Alvin L., A. L. Funk Dairies, Collegeville, Pennsylvania.	R4684	Cora's Lillie 423950	AHI	360.0	289	578	6962.7	5.18	360.6
	R5028	Dot's Pearl Rose 429738	AHI	360.0	365	730	9427.5	5.59	527.1
	R6759	Victor's Lucy 461460	BHI	346.0	330	660	6733.9	5.18	348.6
Gallagher, William Henry, Glackmore Farm, Rochester, Michigan.	9120	Glackmore Cleowa 524014	GHI	262.7	297	594	7582.2	4.73	358.8
	R1644	Senorita of the Meadows 344133	AHI	360.0	327	723	7215.7	5.01	361.5
Giessler, Herman C., Elmgrove Farm, Ohio City, Ohio.	R6958	Sylvia of Elmgrove 490143	DHI	317.0	315	630	8979.5	4.45	399.3
Gilkey, Harold P., Richland, Michigan.	9121	Pepper of Geloster Farm 598295	EHI	298.4	286	572	8807.5	4.65	409.7
	R4688	Pretty of Geloster Farm 489406	AHI	360.0	266	532	7100.6	5.21	369.6
Gordon, James Alexander, Mrs., Clearbrook Farm, South Lyon, Michigan.	9122	Clearbrook's Blossom 565712	DHI	319.4	324	645	9216.2	4.83	445.2
	9123	Clearbrook's Gipsy 565705	AHI	360.0	310	616	12569.8	4.97	624.7
Harrison, Herman E., Harrison Homestead, Oneonta, New York.	R6081	Rose Ultra's Beauty's Princess 239332	AHI	360.0	365	730	9469.9	4.03	381.8
Heller, Daniel H., Feura Bush, New York.	R7674	Feura Sunshine 505998	EHI	301.9	305	595	7030.9	4.48	315.1
Hillcrest Dairy, Incorporated, Auburn, Massachusetts.	R6275	Cragscut Ballad 431158	AHI	360.0	365	730	10076.0	5.33	536.9
	R7728	Cragscut Dona Dolly 498347	EHI	299.0	365	730	10920.4	4.75	518.8
Hubbard, Glen D., Green Meadow Farm, Norwalk, Wisconsin.	9124	Helen of Sylvanite 545630	GHI	250.9	328	656	5485.0	4.72	259.1
Hubbard, W. E., Green Meadow Farm, Norwalk, Wisconsin.		Irene of Green Meadow 430483	AHI	360.0	332	664	7461.7	4.50	335.8
		Karena of Green Meadow 570289	DHI	310.0	288	576	6432.5	4.57	294.1
	9125	Kitty of Green Meadow 570290	EHI	305.2	282	564	6022.5	5.22	314.4
	9126	Laura of Green Meadow 576712	EHI	294.2	283	566	6319.0	4.82	304.7
	9127	Lena of Green Meadow 576715	EHI	290.4	275	550	7362.4	4.46	328.7
		May of Green Meadow 607309	GHI	253.9	260	520	2731.7	5.39	147.2
		Micky of Green Meadow 607310	GHI	251.8	269	538	3857.4	4.28	165.2
Jameson, E. C., The Webotuck Farm, Sharon, Connecticut.	R7614	Webotuck Phoebedel 571426	DHI	306.6	301	592	10945.3	4.14	453.3
Johnson, Wade, Hillside Dairy Farm, Frankfort, New York.	9128	Lulu Belle E. of Hill Side 620593	FHI	269.3	365	730	5894.9	5.18	305.1
Kaiser, Edward E., Pleasant Plains Farm, Annapolis, Maryland.	R7269	Carmen of Pleasant Plains 557543	CHI	326.8	321	642	9049.7	4.81	435.6
	R7329	Pleasant Plains Dionne 559779	EHI	292.7	365	730	7507.0	5.31	398.4
	R7330	Pleasant Plains Dixie Lee 559782	FHI	276.1	326	652	6165.1	5.71	351.9
	9129	Pleasant Plains Dottie May 607820	FHI	275.7	365	730	8836.8	4.93	435.8
	9130	Pleasant Plains Duty 559781	FHI	276.7	365	730	7597.5	5.21	396.2
		Pleasant Plains Luster 557545	EHI	304.3	317	634	7897.6	3.68	291.0
Kleinhoff, Theodore H., Hemlock Hill, Doylestown, Pennsylvania.	9131	Fair Field Dorothy M. 537640	GHI	259.2	334	668	7218.9	5.00	360.6
	9132	Fair Field Rose Janette 500520	EHI	295.9	362	724	9706.4	5.11	495.7
Laymon, Laura H., Gambier, Ohio.	R8036	Soldier's Mae of Twin Spruce 507116	EHI	295.1	313	600	6280.1	5.43	340.7
Loomis Institute, The, Windsor, Connecticut.		Auer Victor's Viola 473693	AHI	360.0	298	593	7461.7	4.64	346.2
	R7806	May Wilhelmina Newcomb 474945	DHI	308.0	350	697	7483.5	5.38	402.6
McConnell, C. M., Five Points Farm, West Salem, Ohio.	R6766	Five Points Luetta 474551	CHI	326.3	365	730	10312.8	4.76	490.8
McCoy, J. W., "Ratcliffe Manor," Easton, Maryland.	R7878	Delhaven Cecelia 490386	DHI	311.6	309	618	7962.9	4.73	376.8
	9133	Klondike Royal Gypsy 378103	AHI	360.0	329	658	8637.8	5.03	434.8
McKee, O. A., KoKosing Guernsey Farm, Mount Vernon, Ohio.	9134	KoKosing's Rose 586541	FHI	280.2	296	592	6729.8	4.82	324.7

Michigan State College, Kellogg Farm, Augusta, Michigan.		Kellogg Athenian's Salma 599899	GHI	264.1	344	688	5807.6	4.44	258.1
New Jersey Agricultural Experiment Station, Sussex, New Jersey.	R5213	N. J. E. S. Ace's Amy Dainty 425949	AHI	360.0	340	680	10067.9	4.83	485.9
	R7976	N. J. E. S. Butter Boy's Amy 352199	AHI	360.0	329	658	9250.1	4.23	391.1
	R7978	N. J. E. S. Honor's Record Elite 447353	BHI	351.4	365	730	8922.8	4.41	393.9
Quigley, Richard S., Locust Lane Farm, Beech Creek, Pennsylvania.	9135	Springwater Dina 259193	AHI	360.0	289	578	8760.6	4.73	414.7
Randall, Leon P., Le Clarin Farm, Cortland, New York.		Araminta of the Grove 344328	AHI	360.0	297	594	6957.0	4.87	338.6
		Le Clarin Alfaresa 440841	CHI	335.2	307	614	6820.5	4.30	293.5
	9136	Le Clarin Jalresa 559586	GHI	268.7	327	654	6803.8	4.91	334.4
	R8444	Le Clarin Jane 569766	EHI	303.4	284	568	6568.9	5.36	351.8
	R6833	Sunnyside Hester 464064	EHI	298.1	293	586	6278.2	4.93	309.5
Randall, Leon P. & Clayton J., Le Clarin Farm, Cortland, New York.		Le Clarin Juma 475351	EHI	304.4	365	730	6645.5	4.29	285.0
Rigby, J. A., Balgreen Farm, Mansfield, Ohio.		Golden Juniata of Balgreen 447587	BHI	343.1	365	730	6873.5	4.76	327.3
Robinson, Neil S., Lokshello Farm, Mansfield, Ohio.	R6335	Lokshello's Golden Buttercup 460804	CHI	335.8	365	730	9608.7	5.00	480.3
	9137	Lokshello's Great Pandora 527563	GHI	268.0	356	712	8745.1	4.53	396.1
Ruehs, E. W., Rosemont Farm, Caledonia, Michigan.	R4810	Rosemont Aunt Molly 364704	AHI	360.0	276	549	9436.3	4.64	438.0
	R6886	Rosemont Darkey 548530	DHI	308.1	307	612	8025.5	5.25	421.3
	R4814	Rosemont Helen 456014	AHI	360.0	309	618	8126.9	5.08	412.8
Satterlee, Arthur A., Iowa Guernsey Farm, Independence, Iowa.	R6168	Jewel of Arlo 457804	CHI	337.4	328	652	7855.9	4.76	374.2
Steiner, Carl, Green Crest Farm, Canton, Ohio.		Lucille's Fawn 460047	AHI	360.0	334	641	8224.3	3.98	327.3
Steinke, R. A., Sodus, Michigan.	R5651	Katy's Darling 422639	AHI	360.0	365	757	12744.5	4.88	621.8
Stratton, Charles W., Hidden Farm, Lee, Massachusetts.	R7827	Berkshire Maid of Hidden Farm 573534	EHI	304.1	364	718	9207.8	4.72	437.6
	R6782	Flashlight of Hidden Farm 465958	CHI	337.1	365	730	10583.5	4.23	448.2
	R2995	Flower Girl of Hidden Farm 393244	AHI	360.0	365	730	10321.8	5.15	531.4
	R7438	Maid of Hidden Farm 562608	EHI	302.9	344	683	8764.2	4.80	421.0
Symanzik, Otto, Goodrich, Michigan.	9138	Pauline's Molly of Sanilac 551445	GHI	250.6	323	638	7544.4	5.46	412.1
Taylor, William M., Glendale Farm Dairy, Albany, New York.	9139	Gladys of Glendale 617166	GHI	265.4	337	658	8878.0	4.30	382.1
Toney, Warren & Son, Oak Island Farm, Niles, Michigan.	R3155	Oak Island's Dot 340801	AHI	360.0	294	588	9700.6	4.35	422.3
	9140	Oak Island's Rita 550944	GHI	250.5	348	685	8364.9	5.46	456.6
West Hills Farms, Incorporated, Stamford, Connecticut.		Grassland Valees 352344	AHI	360.0	266	530	7963.6	4.21	335.6
	9141	Knobby Sonroybuck's Maggie 608328	GHI	265.5	365	730	7673.4	4.44	340.5
	R3012	Royal Buckeye's Queen Ally 447282	AHI	360.0	301	599	8974.8	4.63	415.1
	R5262	Sonny's Roybuck Herald Lassie 509699	AHI	360.0	344	688	7478.5	5.18	387.5
Wineman, Henry, Jr., Wineman Farm, Howell, Michigan.	R7440	Lad's Lady of Floral Valley 541693	AHI	360.0	365	784	11303.4	5.19	586.8
Yoder, J. S., Wooster, Ohio.	R7580	Yeoman's Elsie of Cedar Lane 493411	EHI	304.7	302	587	8077.2	6.02	486.5
Young, A. J., Great Elm Farm, Dover, New Hampshire.	R6305	Clematis of Beaver Meadow Farm 406836	AHI	360.0	272	694	8619.6	5.05	435.0
	R8000	Great Elm Evelyn 574041	EHI	300.8	365	1095	13314.1	5.42	721.5
	9142	Great Elm Mabel 587448	GHI	265.1	365	1095	12558.9	4.49	564.0
	9143	Great Elm Thelma 616059	FHI	272.9	365	1095	8676.3	5.04	437.1

Reentries R

Approved Advanced Register Records

From March 1, 1941, to March 15, 1941

CLASS A—Five Years and Over

A. R.	Name and Owner	Lbs. Milk	Per Cent Fat	Lbs. Fat	Total No. Milkings	Age Yrs. Mos.	Sire	Dam
R°35032	Florham Heirloom 363235 Ruth V. Twombly, Madison, N. J.	17026.2	4.76	809.8	1095	7—11	Langwater Country Gentleman 141686 A. R.	Florham Heiress 291302
R°40821	Kenfleur's Dicta Bessie 500082 Jacob & Frank Solms, Upland, Ind.	15324.8	5.23	801.3	1095	5—1	Dunwalke Dictator 167470 A. R.	Kenfleur's Bessie Love 390744
53170	Cherub's Hopeful 369200 Albert Winter, Mahwah, N. J.	13873.3	5.60	776.4	1095	7—4	Bellaire's Cherub 187651	Ward Acres Hope 246324
R37086	Gusanna's Meadow Queen 424883 F. E. Fox, Waukesha, Wis.	15126.4	5.11	773.2	1095	7—11	Rosemount Butter Boy 155404 A. R.	Gusanna's Crystal 288874
R40301	May King's Gippy Abby 415034 Nicholas G. Roosevelt, Moncks Corner, S. C.	14849.2	5.10	757.9	1095	5—9	Foremost's May King 90308 A. R.	Gippy Anne 275567
R39771	Locket of Woodside 387971 Est. James A. Burden, Syosset, N. Y.	16968.3	4.38	742.7	1095	6—4	Valentine of Woodside 200706 A. R.	Momento of Woodside 269952
R¶38717	Quail Roost Fawn 408685 George Watts Hill, Rougemont, N. C.	15824.3	4.68	740.0	1095	5—8	Caumsett Taxpayer 145444 A. R.	Bossie Beauty of Upland Farm 183059
R38944	Brookmead's Primavera 2d 410159 Frank Graham Thomson, Devon, Pa.	14189.3	5.20	737.8	1095	5—4	Langwater Pharos 197467	Brookmead's Primavera 350935
R¶37463	Oswego Falls Farms Hope 2d 406494 George M. White, Coxsackie, N. Y.	14692.0	4.94	725.8	1095	6—0	Majesty's Fearless 185651 A. R.	Oswego Falls Farms Hope 328079
53235	Dauntless' Gift 352905 Est. James A. Burden, Syosset, N. Y.	12981.1	5.46	708.2	1094	8—2	Dosoris Dauntless 161333 A. R.	Katonah's Gift of Homestead Farm 243404
R42431	Africander's Gold of Liseter 434407 R. J. Austin, Newtown Square, Pa.	12806.2	5.47	700.5	1095	6—5	Regina's Africander 185881 A. R.	Liseter Sunny Informal 348001
¶53110	Ard-Na-Clachan Noble Sue 381174 H. D. Brewer, Shrewsbury, Mass.	12755.7	5.49	700.1	1095	7—1	Ard-Na-Clachan Spencer 189410	Noble Clare 182444
53260	May King's Gippy Eileen 335616 Nicholas G. Roosevelt, Moncks Corner, S. C.	15808.5	4.34	686.7	1095	8—8	Foremost's May King 90308 A. R.	Ellengowan 171360
R46131	Marymede's Golden Fairy 311567 W. T. Redfearn, Camden, S. C.	13486.2	5.07	684.1	1095	10—0	Coker Golden Cavalier 124745 A. R.	Cavalier's Fascination of Oakhurst 220408
R¶47373	White Gold of Valley View 477382 John A. Rand, Salisbury, Conn.	13096.3	5.20	681.3	1095	6—4	Edgemere Golden Lad 166604	White Face of Valley View 307892
53155	Emma Strange 372228 James B. Robertson, Paoli, Pa.	13860.1	4.90	679.8	729	7—4	Tarbell Farms Royal Consul 175552	Royal's Emblem's Bertha 260974
53107	Wakefield Goldenrod 424275 J. S. Hill, Wake Forest, N. C.	13458.0	4.79	645.2	1095	5—7	Quail Roost Maxim's Majesty 201459 A. R.	Raider's Helen of Normack 359593

53111	Ard-Na-Clachan Letty 382240 H. D. Brewer, Shrewsbury, Mass.	13744.1	4.67	642.1	1084	7—0	Ard-Na-Clachan Luther 188384	Yeoman's Mixter Patricia 101616
¶53306	Daylo Bright Lady 365069 Philip J. Baur, Spring House, Pa.	12666.8	4.75	601.3	1095	7—8	Daylo Bright Boy 182600	Willow Creek's Itchen Rose 163667
53245	Blanch of Lu-Jor Farm 479094 Bert Harter, Doylestown, Ohio.	12214.9	4.77	582.4	730	5—7	Five Points Abe 181897 A. R.	Gipsy's Poinsetta 310837
53230	Mable's Cornalfa's Starlight 335019 Elsie L. Gehres, Wren, Ohio.	10091.1	5.69	574.0	729	10—8	Penncrest's Starlight's Royal Master 113886 A. R.	Mable of Cornalfa 108055
53186	Caesar's Emma 334076 Roy E. Dillard, Salina, Kans.	10758.0	5.33	572.9	1094	8—9	Ransom's King Caesar 149777	Emma of Ransom Farm 127125
53174	Maxmost's Sallie 487012 H. E. Boswell, Burkeville, Va.	11063.0	5.10	563.7	1095	5—8	May King's Maxim 185198	Royal's Sallie of Turkey Ridge 353403
¶53271	Broadwater Constantina 406544 Frank B. Foster, Phoenixville, Pa.	11773.0	4.78	563.1	1095	5—9	Noble Toro of Hill Girt 178820 A. R.	Challenger of Prospect's Sally 150628
53156	Cathedral Susan 389281 H. H. Bauckus, Town Line, N. Y.	10164.8	5.46	555.1	1095	6—9	Rilma's Cathedral Rose's King 177171 A. R.	Mabel's Cathedral Sarah 319985
R36708	Hardwick's Barbara 389244 Henry W. Leeds, Westville, N. J.	11395.5	4.83	550.5	1093	6—9	Mixter Hardwick 107510 A. R.	Barbara of Flying Hill 211528
¶53158	Kitty of Clover Farm 466495 J. S. Hill, Durham, N. C.	10405.9	5.22	543.1	1083	6—3	Foremost Brag 101646 A. R.	Killarney of Clover Farm 226954
R†44114	Fairhaven Butter Queen 467147 Frank B. Beasman, Sykesville, Md.	11406.0	4.75	541.5	610	6—0	Woodside Butter Q. Supreme 205653 A. R.	Anne's Lady of Fairhaven 218580
R¶47593	Maxwelton Juliette 382177 Samuel J. Evans, Hurffville, N. J.	10399.6	5.18	538.6	730	9—7	Chestnut Ridge Prince Patsy 121848	Vista Vale's Winner 180549
¶53152	Paramount Melicent 321600 Dinsmore Dairy Company, Dinsmore, Fla.	10925.6	4.87	532.4	1094	9—4	Jerry of Paramount 148249	Violet's Melody of Wackena 98476
¶53254	Oaklands Alice 429804 Robert H. Gardiner, Gardiner, Maine.	9698.7	5.46	530.0	1095	5—3	Aiyukpa Duke's Honor 193488	Victor's Anna of Oaklands 249183
¶53157	Brownlie Hope 341886 John L. Dickinson, Charleston, W. Va.	11848.0	4.47	529.9	1095	8—8	Daylo Ultra Boy 151035 A. R.	Casual of Sherwood 143668
¶53166	Cosquay's Esther 329774 B. F. Adkins, Hebron, Md.	10485.2	5.04	528.5	730	8—10	Cosquay's Golden Cherub 118404 A. R.	Esther of Willow Hill 221317
¶53232	Overland Lady Pharoah 443119 B. M. Davisson, Jane Lew, W. Va.	11649.5	4.52	527.0	712	6—7	Firestone Pharaoh 170919 A. R.	Overland Lady Peach 251636
¶53242	Frankland Cherryglo 500204 D. O. Brant, Canoga Park, Calif.	10771.7	4.83	519.8	1048	5—4	Langwater Gloaming 188178 A. R.	Langwater Cherry Blossom 307370
53179	Golden Arrow Bell 455615 W. F. Schacht, Huntington, Ind.	9707.1	5.30	514.3	1095	5—5	Golden Star of Golden Arrow 173742 A. R.	Ursula of Golden Arrow Farm 313870
R45310	Jocona Doreen 312773 Fairmont Creamery Company, Moorhead, Minn.	10877.8	4.59	499.1	863	9—9	Man O'War's Ace of Homestead 87827	Steara's Pearl 206907
¶53204	Horse Shoe Belladonna 374033 Alfred C. Browning, Shannock, R. I.	10271.9	4.74	486.4	959	7—3	Cathedral Duke 100668 A. R.	Horse Shoe Liberty Belle 270206
R43051	Liseter May Bella 479969 R. J. Austin, Newtown Square, Pa.	10750.3	4.48	481.1	1095	5—8	Liseter Belladonna's Sunny 208412 A. R.	Liseter May Eclipse 232361
53135	Fannie Hyacinth Queen 281277 Russell T. Latshaw, Spring City, Pa.	9531.6	4.99	475.3	730	10—4	Brookmead's Prince Daylo 109580 A. R.	Florence Hyacinth Queen 176773
53208	Ben-Bow Blanche 421188 Paul H. Bennet, Quitman, Ga.	10123.9	4.65	470.3	730	5—7	Bellaire's Vulcan 177404	Ben-Bow Beauty 254517
†53147	Sunny Cliff's Lady Ellen 341789 William H. Doubler, Hartsville, Pa.	8376.0	5.60	468.8	610	8—8	Sunny Cliff's Exall 138271	Gertrude's May Rose of Sunny Cliff 193084
53243	Cloverland Secret 434142 E. S. Evans, Capac, Mich.	10399.1	4.46	463.7	969	5—0	Loma Premier 144235	May Rose of the Virgil 266467
R†44236	Fairholm Fawn 433274 W. A. Blume, Farmington, Mich.	9058.8	5.11	462.6	610	7—1	May King's Prince of Bon Ayre 66001 A. R.	Blossom of Elmside 256662
53228	Lady Betsy of Pharos 407117 Est. A. T. Pattison, Simsbury, Conn.	7537.9	6.13	461.8	951	5—10	Holly Farm Reliance 186865 A. R.	King's Lady Agnes of Pharos 347873
†53272	Calder Farm Bessie 451653 F. S. & M. C. Kendall, Clarksville, Md.	9175.1	5.03	461.8	544	6—6	Beech Hill Renown 183013 A. R.	Calder Farm Betsy 298066
†53105	Ben-Bow Bec 263143 Paul H. Bennet, Quitman, Ga.	8433.9	5.41	456.6	610	11—8	Wallie's Queen of Glencairne's Rex 118200	Bendonald Rose 182923
†53145	Maid's Delta of Cogniac 502378 Jack C. Foust, Cable, Ohio.	9622.8	4.72	453.8	610	5—9	Resthaven Admiral 192251	Governor's Peoria Maid 237036
†53115	Betty of Rae Farm 368748 E. Donald DeMuth & H. Kermit Wagler, Whitehouse, Ohio.	9889.1	4.51	446.4	610	7—11	Beechford's Ultra Noble 125802 A. R.	Polly of Plainview 203038
R¶43604	Gordondale Janet 468482 Des Moines Drug Company, Clive, Iowa.	9716.5	4.55	441.9	1356	5—1	Bethany Play Boy 169642 A. R.	Golden La Verne of Gordondale 278684
¶53255	Morven's Mata Hari 410083 Westmoreland Davis, Leesburg, Va.	10164.3	4.21	427.8	896	5—11	Morven's France's Darnley 187625	Morven's Bertha 292833
R†48943	Sunnymede Dixie Pearl 381668 Irene W. Johnson, Becker, Mo.	8534.0	4.95	422.6	572	8—9	Sunnymede Dixie Royal 180410 A. R.	Elm Farm Queen 307365
†53190	Juanita's Jewel Uneeda 460673 O. S. Caesar, Barrington, Ill.	9477.0	4.44	420.5	610	6—4	Foulkes Farm Glenwood 182146	Juanita of Ridge Farm 334903
53122	Esco's Bertha 394068 H. E. & M. B. Cann, West Chester, Pa.	8584.6	4.86	417.6	730	6—7	Edgewood of Pencoyd 169733 A. R.	Marshallvale Roberta 335504
†53252	Pride's Paulina's Queen 476206 William Y. Gilmore & C. W. Chandler, Lake Geneva, Wis.	8867.1	4.53	401.7	610	5—0	Sambo of Simonvale 185655	Pride's Paulina 196750
†53121	Sugarcreek Merry Kate 367976 Lawrence Coy, Xenia, Ohio.	7326.0	5.33	390.5	610	7—8	Springdale Merry King 100473' A. R.	Ultra Kate of Sugarcreek 213749
†53102	Ben-Bow Ida 359126 Paul H. Bennet, Quitman, Ga.	7923.9	4.63	367.0	610	8—1	Bellaire's Vulcan 177404	Ben-Bow Georgia Queen 282530

CLASS B—Four and One-Half to Five Years

R¶41713	Boulder Bridge Islof 477997 Boulder Bridge Farm Company, Excelsior, Minn.	16461.0	4.57	751.9	1095	4—11	Hilltop Fashion Butterfat 192481 A. R.	Boulder Bridge Felois 365602
¶53194	Birchfield Marianna 445821 Lawrence Grinnell, South Dartmouth, Mass.	11933.6	5.74	684.4	1095	4—7	Langwater Meadow King 205129 A. R.	Birchfield Patcyanna 339543
R¶45269	Sunnymede Raider Soloist 534832 Missouri Improvement Company, Bismarck, Mo.	11826.8	5.53	654.1	987	4—11	Elm Farm Raider 146302 A. R.	Sunnymede Susanna Solo 330786
R43046	Aigler Farm Victoria 529802 Howard J. Ziegler, Clyde, Ohio.	16056.7	3.95	634.8	1025	4—8	Coronation Conquest 212813 A. R.	Aigler Farm Vanity 438343
R¶45856	Challenger's Upland's Lady 480587 Donaldson Brown, Port Deposit, Md.	11525.9	5.37	618.8	1094	4—6	Wild Rose's Challenger 214064 A. R.	Cherub's Valiant Lady 422859
R†44079	Monarch's Proud Doris 496731 H. & H. Lurvey, Dousman, Wis.	10867.6	5.68	617.8	610	4—7	Allen's Show Boy 207627	Monarch's Proud Queen 386408
¶53220	Letsdobetter Linden 535463 Arthur A. Sheetz, Bremen, Ind.	14067.1	4.38	616.5	945	4—9	Masher's Rex Blend 163238 A. R.	Lesta Letsdobetter 244644
R¶48578	Dixie Pet of Goodrich 446048 C. J. Harville, Macedonia, Ohio.	10528.1	5.36	564.4	934	4—11	Villa-Way Peerless 217916 A. R.	Daisy's Pride of Goodrich 304647
R42768	Hardwick's Glenrose 444160 Henry W. Leeds, Westville, N. J.	11172.1	5.02	560.4	1056	4—8	Mixter Hardwick 107510 A. R.	Glenwood's Frances Rose 290161
R†44345	Valentine's Pauletta 441120 E. G. Woodward, Salisbury, Conn.	11602.4	4.83	560.0	580	4—10	Grassland Valentine Value 147459	Advocate's Pauline 280799
53234	Flashlight's Queen Florence 432371 Philip J. Baur, Spring House, Pa.	12112.1	4.59	556.0	917	4—10	Chestnutwold Flashlight 125155 A. R.	Leader's Queen Florence 346766
53198	Ultra's Martha of Sunnyside 450662 F. N. & T. M. Shaw, Doylestown, Pa.	12415.9	4.43	549.7	1095	4—6	Rockingham Ultra Boy 199492	Maple Lane Margie 351937
R¶43098	Rosedale Ilo 525027 Fred Dieckhoff, Saint Charles, Ill.	13023.9	4.17	543.7	1079	4—6	Maherwood Dakotan 187999 A. R.	Rosedale Fancy 375123

53169	Monarch's Prima Donna 437039 Stuart M. Aldrich, Rehoboth, Mass.	10065.5	5.34	537.5	1095	4—8	Lynbrook Monarch's Secret 192818 A. R.	Sarah of Clover Farm 245452
¶53219	Letsdobetter Sue 535464 Arthur A. Sheetz, Bremen, Ind.	12268.1	4.36	534.8	945	4—8	Flossie's Steadfast 206209	Flossie's Sue Letsdobetter 368485
R42429	Liseter Bel Sun Gem 517881 R. J. Austin, Newtown Square, Pa.	12062.7	4.17	502.8	1094	4—11	Liseter Belladonna's Sunny 208412 A. R.	Liseter Farm Sunny Gem 347996
53187	Fleurie's Flow 403922 H. W. Anderson, Sutherland, Va.	10090.1	4.71	475.0	975	4—10	Countess' Fancy of Whippernock 191941	Daisy of Whippernock 346148
R¶47378	Haven Hills Fawn 516099 Est. George E. Dean, Albion, Mich.	8338.5	5.40	450.6	730	4—6	Haven Hills College Boy 207136 A. R.	Marshall's Fawn of Trielm 293867
R†44228	Hattie of Owen's Place 2d 534891 Dietrich Farms, Incorporated, Bremen, Ind.	8983.7	4.89	439.0	610	4—11	Cherub's Marshall's Beauty 124066 A. R.	Hattie of Owen's Place 268116
53241	Actor's Daisy 481950 John S. Candler, Decatur, Ga.	8519.4	4.94	420.9	1094	4—7	Gayoso Molly's Actor 106869 A. R.	Alvin's Daisy 144991
R†43568	Jay's Queenie of E. L. 460967 Elton W. Morgan, Cato, Wis.	7502.4	5.58	418.8	609	4—6	Jay of East Lynne 153851 A. R.	Arbutus' Queen of East Lynne 251350
R44881	Interlochs Poppy 487330 F. C. Kay, Pueblo, Colo.	9864.1	4.12	406.3	1095	4—11	Interlochs Judge 206367 A. R.	Interlochs Peggie's Polly 342495
†53221	Sunnyfields Georgina 455739 M. M. van Beuren, Newport, R. I.	8398.9	4.55	382.3	610	4—8	Primate's Abel 206324 A. R.	Sunnyfields Georgetta 390657

CLASS C—Four to Four and One-Half Years

R°¶*45161	Douglaston King's Rosalind 450326 Hugh Barclay, Pulaski, N. Y.	16236.7	5.79	940.3	1095	4—5	Douglaston Coronation King 203611 A. R.	Douglaston Princess Rosalind 340394
°53291	Crescent's Amber of Manitou 489662 Jacob & Frank Solms, Upland, Ind.	15155.6	5.25	795.4	1095	4—4	Kenfleur's Crescent Raider 150669 A. R.	Manitou's Amber Star 313435
R°47628	St. James Champion's Empress 459840 Mrs. Chauncey McCormick, Naperville, Ill.	15709.2	4.84	759.9	1095	4—1	Shuttlewick Champion 100971 A. R.	St. James May Queen 319676
R47894	Fair Field Royal Mazie 453971 A. D. Thayer, Gwynedd Valley, Pa.	12948.6	4.92	637.5	1064	4—5	Green Meadow Royal 208942 A. R.	Mazie of Farmhill 332386
53211	Butterfat Briar's Lassie 467446 W. T. Redfearn, Camden, S. C.	11468.6	5.24	600.8	1095	4—0	Hilltop Butterfat Briar 212285 A. R.	Brilliant Cavalier's Lassie 338157
R¶47529	Quail Roost Maxim's Annette 548860 George Watts Hill, Rougemont, N. C.	12685.4	4.70	596.2	1095	4—1	High Point Prince Maxim 104016 A. R.	Quail Roost Ann Spotswood 291548
R¶43634	Law-Will's Carol's Columbine 530568 F. L. Williams, Hope, R. I.	12371.0	4.78	591.5	1095	4—5	Bethany Paramour 194310 A. R.	Valiant's Carol of Law-Will 446127
¶53274	Flying Hill Hearts Sweetness 465024 Caroline Archer, Reading, Pa.	11532.5	4.99	575.6	1095	4—1	Gayhead's King of Hearts 190086 A. R.	Fred's Butterscotch 371683
R¶47361	Masterful's June of Hillside 455503 The Pennsylvania State College, State College, Pa.	10562.7	5.18	547.6	1093	4—1	Shirley's Royal Masterful 207765	Buttercup of Hillside 274091
53227	High Meadows Dora 2d 511353 Est. A. T. Pattison, Simsbury, Conn.	10618.5	5.00	530.4	1095	4—1	Chief Justice's Gold Dust 187417	High Meadows Dora 508027
R47553	Creatwood's Eunice 558244 A. L. Crowe, Smyrna, Ga.	11839.1	4.15	491.0	1095	4—2	Klondike Gay Harry 195092 A. R.	Marley's Harvester Bell 323376
53113	King Hill Hopeful 552340 Donald H. Sosey, Palmyra, Mo.	9553.2	5.02	479.3	730	4—3	Gayhead's Mahout 191962 A. R.	King Hill Sweet 460185
53231	Coronet's Violet 505771 Gluek Brewing Company, Minneapolis, Minn.	11060.5	4.31	477.0	1095	4—1	Coronet's Royal 203556	Golden Coronet's Delia 354560
¶53286	St. Albans Rex Hazella 559753 George H. Nieman, Marysville, Kans.	10131.4	4.64	470.1	652	4—0	St. Albans King Rex 230710	Hazel of Esperanza 2d 254774
R†44604	Tillybardin Celia 444119 Charles J. Mitchell, Waukesha, Wis.	8074.2	5.76	465.1	610	4—5	Boulder Bridge Gladiator 198841 A. R.	Tillybardin Duke's Choice 349908
53163	St. Albans Actor's Marcell 458128 Irene W. Johnson, Becker, Mo.	8071.6	5.42	437.3	1095	4—4	Wildwood Actor's August 197446 A. R.	Sunnymede Lady Blanche 381669
R†49037	Hilda of Prestdale 532026 Charles J. Pritzl, New Plymouth, Idaho.	9217.3	4.68	431.4	610	4—3	Birchfield Honorary 166919	Templar's Imogene of Prestdale 453080
†53104	Ben-Bow C. Betty 473448 Paul H. Bennet, Quitman, Ga.	8186.3	5.04	412.5	610	4—0	Holly Farm Caesar 210708 A. R.	Ben-Bow Emmie 389654
†53293	Fairview Foremost Violet 460560 W. S. Nelson, Onancock, Va.	8465.3	4.39	371.7	610	4—5	Homestead Foremost Advocate 166802	Muriel of Fairview 274249
†53279	Lledo Secret Faith 464554 G. O. Swales, Johnson, Wash.	7828.7	4.74	371.1	610	4—3	Polaida Lady May's Chief 201105	Secret's Rose Queen of Rose Dale 137393
R†42294	Shoreland Ideal Dairymaid 519896 L. B. Stevens, Oconomowoc, Wis.	7371.8	4.71	347.5	610	4—4	Shoreland Ideal Climax 217015	Shoreland Dairymaid 2d 327133

CLASS D—Three and One-Half to Four Years

R°47364	Raemelton Golden Lustre 479515 Roger A. Black, Mansfield, Ohio.	16576.3	4.96	821.8	1095	3—9	Chedco Laddie 139827 A. R.	Raemelton Sunny Lass 370587
R¶45505	Cherub's Beda's Star 478810 Donaldson Brown, Port Deposit, Md.	12947.8	5.17	670.0	1092	3—9	Wild Rose's Challenger 214064 A. R.	Beda's Silver Star 360116
53130	Charlescote Pride 497163 Richard Saltonstall, Sherborn, Mass.	13528.9	4.94	668.0	1095	3—6	Langwater Peter 218757 A. R.	Charlescote Kildon 403675
R¶47195	Flying Hill Valentine 476601 Caroline Archer, Reading, Pa.	14982.6	4.39	657.6	1094	3—8	Green Meadow Fearless 89619 A. R.	Flying Hill Victoria 297451
53171	Quincy Bulwark Princess 539477 John L. Dickinson, Charleston, W. Va.	11104.8	5.48	608.9	1095	3—10	Florham Bulwark 205352 A. R.	Regina of Hilldene 307064
53256	Mission Ranch Ellatrix 468798 James Minotto, Phoenix, Ariz.	13324.1	4.53	603.1	1093	3—10	Mission Ranch King Pat 200813	Trixie Brown 193135
¶53148	Sequel's Pride 499764 Paul H. Kerr, Columbia, S. C.	11440.2	5.27	602.7	1095	3—7	McMillan's Gaylax Lad 243238	Hazel's Golden Sequel 499756
R49624	Monarch's Lillian 565999 H. & H. Lurvey, Dousman, Wis.	9678.6	6.02	582.5	730	3—8	Allen's Show Boy 207627	Monarch's Armistice Lady 386403
R¶47274	Pearl of Cinchona 482244 Samuel H. Tendler, Chestnut Hill, Pa.	10646.1	5.32	566.4	677	3—10	Daylo Ultra Secret Slogan 192800 A. R.	Pearl of Whitford 2d 220068
R¶48015	Gayhead's Finesse 539692 Samuel H. Tendler, Chestnut Hill, Pa.	10350.1	5.31	550.0	654	3—6	Gayhead's Progress 218871	Gayhead's Felicia 460154
53217	Adele of Home Hill 489642 Henry Lloyd Smyth, Plainfield, N. H.	11674.3	4.71	549.4	876	3—6	Hannibal of Wild Rose 171062 A. R.	Adeline of Home Hill 260521
¶53284	Riegeldale Bess 472991 D. E. Peek, Six Mile, S. C.	9026.2	5.97	538.9	1095	3—9	Antone's Playboy 224853	King Genthra's Bess 389328
53303	Falcon's Nasturtium 513386 Constance B. Cheney, Litchfield, Conn.	10553.7	5.08	536.6	1094	3—10	Ard-Na-Clachan May Royal 115623 A. R.	Falcon's Narcissa 167291
53258	Kelso's Topsy 497586 Eugenia C. Davis, Berwyn, Pa.	9471.2	5.55	525.3	730	3—7	Hill Girt Kelso 221625 A. R.	Kelso's Golden Lassie 362373
¶53236	Rosedale Janette 516684 Des Moines Drug Company, Clive, Iowa.	11226.0	4.67	524.8	1287	3—8	Maherwood Dakotan 187999 A. R.	Rosedale Honor 468835
53263	Gippy Galahad's Lila 588111 Nicholas G. Roosevelt, Moncks Corner, S. C.	10074.3	4.90	494.0	1095	3—6	Sir Galahad of Garden Creek 222709	Holly's Gippy Lily 311825
¶53167	Countess of Prestdale 546485 Charles J. Pritzl, New Plymouth, Idaho.	8003.2	6.08	486.6	696	3—9	Chicona Cyrus 151361	Templar's Patsy of Prestdale 358440
¶53142	Beauty of Silver Spring 477176 Sisters of the Precious Blood, Rome City, Ind.	8851.3	5.40	477.9	730	3—10	Princeling of M. R. Dairy 192330 A. R.	Mayrose of Silver Spring 373541

R45691	C. F.'s Lady Laughter 469156 H. E. & M. B. Cann, West Chester, Pa.	9591.1	4.91	471.1	728	3—10	Hill Girt Merry Nobleman 200622 A. R.	Butterscotch Toddy 347712
†53301	Gusanna's Delight 505029 Est. Julius Clausing, Grafton, Wis.	8429.8	5.23	440.6	610	3—10	Dunwalke La Fleur's Butterfat 193473 A. R.	Gusanna's Marigold 310088
R48408	Princess May of Cedar Grove 480112 The Pennsylvania State College, State College, Pa.	9857.6	4.30	423.7	1019	3—11	Teddy of Cedar Grove 198586	Princess of Cedar Grove 327946
53178	Zimalcrest Lady Rose 495105 S. H. Zimmerman, Columbia, S. C.	8404.5	4.39	369.3	1095	3—8	Illustrator's Laddie 178448 A. R.	Zimalcrest Cavalier's Primrose 259329
†53103	Ben-Bow C. Lala 485198 Paul H. Bennet, Quitman, Ga.	7590.3	4.68	355.5	610	3—7	Holly Farm Caesar 210708 A. R.	Ben-Bow Rosebud 282531

CLASS E—Three to Three and One-Half Years

°¶53132	Amber's Wally of Myrtledale 544202 Thurmond Chatham, Elkin, N. C.	13193.3	5.01	660.5	1095	3—0	Klondike Gay Amber 213273	Sequel's Diana of Green Acres 439677
53216	Bellona of Home Hill 486887 Henry Lloyd Smyth, Plainfield, N. H.	11211.6	5.74	644.0	870	3—3	Hannibal of Wild Rose 171062 A. R.	Bellora of Home Hill 245528
53294	Mobjack Arbutus 3d 544548 Mrs. L. B. Hollerith & Daughters, Mathews, Va.	11935.3	5.21	621.6	1095	3—3	Klondike Glamour 199862 A. R.	Mobjack Arbutus 449015
R¶47575	St. Albans Actor's Maisie 559758 Irene W. Johnson, Becker, Mo.	12283.1	5.05	619.9	1086	3—4	Wildwood Actor's August 197446 A. R.	King's Maisie of Cowham Farm 321262
53262	Gippy Princess Alma 598329 Nicholas G. Roosevelt, Moncks Corner, S. C.	12760.3	4.66	594.1	1095	3—0	Quail Roost Maxim's Prince 209991 A. R.	May King's Gippy Abby 415034
53183	Adohr Joan 495280 Adohr Milk Farms, Tarzana, Calif.	11909.1	4.96	591.0	730	3—5	Fantine's Brilliant of Adohr Farms 130532 A. R.	Juliet of Adohr Farms 269607
53248	Holly Farm Gay Lass 559198 Est. George P. McLean, Simsbury, Conn.	12816.5	4.32	554.2	1095	3—0	Langwater Gascon 160702 A. R.	Holly Farm Ramona 367086
53193	Birchfield Rosemor 505567 Lawrence Grinnell, South Dartmouth, Mass.	10127.7	5.34	540.8	1095	3—2	Argilla Freshman 219861 A. R.	Birchfield Rosena 427034
¶53173	Standard's Lucky 569235 Est. A. T. Pattison, Simsbury, Conn.	11091.6	4.87	540.4	1095	3—2	Wolfpen Standard 205109 A. R.	May Royal's Lucky 314800
R†48628	Maple Lawn Nyca 503819 C. W. Baird, Basking Ridge, N. J.	10418.4	5.18	539.4	610	3—4	Horse Shoe Falls Colonel 217365 A. R.	Cino D. of Maple Lawn Farm 351528
R48168	Golden Selina of Gwynllan 494948 Walter Craig, Perkasie, Pa.	10908.5	4.84	527.7	1095	3—4	Valor's Gold Boy 187182 A. R.	Chestnutwold Selina 297480
R¶48358	Liseter Merry Clover 556759 R. J. Austin, Newtown Square, Pa.	10703.2	4.81	514.9	1085	3—1	Merry Top's Ultra Gold 216664 A. R.	Liseter Sunny Clover 507083
53129	Shoreland Lad's Beauty 531397 O. S. Caesar, Barrington, Ill.	10927.1	4.55	497.4	730	3—4	Shoreland Levity Lad 171949 A. R.	Shoreland Guinan's Beauty 320628
†53116	Belle Vista Revel 582623 Wade N. Wehr, Youngstown, Ohio.	9763.9	4.93	481.8	610	3—1	Franchester Robust 226000	Franchester Consistent 285123
R48157	Fairhaven Lady Q. Supreme 572339 Frank B. Beasman, Sykesville, Md.	10067.6	4.73	476.2	730	3—2	Woodside Butter Q. Supreme 205653 A. R.	Anne's Lady of Fairhaven 218580
¶53137	Bernice of Myersmead 480009 Dietrich Farms, Incorporated, Bremen, Ind.	8347.6	5.55	463.5	730	3—4	Harry of Ranier 221466 A. R.	Faith of Myersmead 365669
¶53295	Maiden's Pride of Clover Glen 568845 H. C. Hanson, Barnum, Minn.	7392.3	5.91	436.7	756	3—4	Lockshore Lone King 161390 A. R.	Maiden of Clover Glen 285632
R†48912	Chloe's Audrey 507124 George McKerrow & Sons Company, Pewaukee, Wis.	8312.8	5.12	425.3	610	3—1	Guernsey Grove Buster 163411	Ultra Queen Chloe 359794
†53139	Warrior's Bud of The Glen 515668 Durant W. Pask, South Salem, N. Y.	9473.9	4.21	398.4	610	3—1	Caumsett Warrior 175900 A. R.	Ivy Hall Bud 279474
53257	Maywick's Ina 501374 B. Royce, Vancouver, Wash.	7227.0	5.10	368.7	673	3—5	Maywick 217857 A. R.	Maple Lane Illinois 250877
53153	Dinsmore Ideal 511627 Dinsmore Dairy Company, Dinsmore, Fla.	6562.4	5.42	355.5	1093	3—1	Independence Select 203466	Brooklandwood Ideal 382874
†53266	Nicotina of The Glen 491961 Durant W. Pask, South Salem, N. Y.	7667.0	4.61	353.7	610	3—5	Langwater Midnight 228886 A. R.	Heiress of The Glen 412489
†53207	Ben-Bow C. Merle 500303 Paul H. Bennet, Quitman, Ga.	6587.3	5.17	340.3	610	3—4	Holly Farm Caesar 210708 A. R.	Ben Bow Lassie 240737
†53131	Ben-Bow C. Maudy 514741 Paul H. Bennet, Quitman, Ga.	5921.5	5.03	298.1	610	3—1	Holly Farm Caesar 210708 A. R.	Ruby of Rocky Branch 207358

CLASS F—Two and One-Half To Three Years

°*¶53101	Green Meads Lady Desire 596807 Darwin S. Morse, Richmond, Mass.	14864.8	5.39	800.8	1093	2—11	Langwater County Squire 216866	Green Meads Queen Dawn 501586
53261	Gippy Princess Marjory 598332 Nicholas G. Roosevelt, Moncks Corner, S. C.	12176.1	5.03	612.2	1095	2—9	Quail Roost Maxim's Prince 209991 A. R.	May King's Gippy Moneymaker 437561
53125	Neptune's Clara of Gwynllan 515530 A. D. Thayer, Gwynedd Valley, Pa.	13015.6	4.66	606.6	1065	2—11	Gwynllan Farm Neptune 223251	Ambler's Clara of Gwynllan 441360
53196	Kitchener Faithful 609744 Rosaline B. Hayden, Billerica, Mass.	12028.4	5.02	603.5	1095	2—11	Argilla Lord Henry 202281 A. R.	Fairy of Kitchener 402463
¶53275	Green Meads Lady Phlox 589717 A. C. Levis, Dundee, Ill.	12961.7	4.57	592.6	1095	2—6	Langwater County Squire 216866	Green Meads Queen Dahlia 449473
¶53283	Miss Lena of Thorn Hill 512922 August Ziesing, Deerfield, Ill.	11794.8	4.83	570.0	1095	2—9	Wendmere Regent's May King 167543 A. R.	Master's Lena of Thorn Hill 431189
53127	Longwood Lavish 613332 Pierre S. du Pont, Kennett Square, Pa.	10163.3	5.35	544.2	1095	2—7	Broadland Tarzan 215455 A. R.	Longwood Roamer's Cora 281808
¶53134	Green Grand 516227 Hugh H. Trout, Hollins, Va.	12436.8	4.28	532.8	1092	2—8	Mobjack Chieftain 229149	Bridget of Bonnie Blink Farm 395233
R¶49743	Maradea Sunshine 564508 W. H. Davey, Chagrin Falls, Ohio.	10892.9	4.89	532.2	1033	2—11	Walneta's Sunny 210261	Betty Jane of Owl Creek Valley 308337
¶53280	Lynbrook Melody 2d 599568 T. P. Lindsay, Southboro, Mass.	10113.0	5.21	526.6	1095	2—7	Lynbrook Reliance's Jerry 210335	Lynbrook Melody 453980
¶53305	Imp. Douglaston Rover's Rosy 536496 Merle L. Youngs, Clayton, N. Y.	10916.8	4.79	523.4	1092	2—6	Rover of Maple Lodge R. G. A. S. 6455 P. S.	Imp. Iris Rosy of Pre de Haut 516561
¶53290	Westfield Golden Sunlight 605595 Stephen W. Sabine, Groton, Mass.	11685.8	4.45	519.9	1095	2—7	Argilla Furlough 219183	Royal's Westfield Sunlight 225547
¶53218	Emmalice of Home Hill 550683 Henry Lloyd Smyth, Plainfield, N. H.	9779.6	5.23	511.0	864	2—8	Sunnyvale Masterpiece 110686 A. R.	Emma of Home Hill 225654
¶53302	Fiddlers Green Gay Pearl 2d 521158 H. E. Hutcheson, Gloucester, Va.	9518.0	5.33	507.5	1013	2—5	Mobjack Viola's Lad 224999	Fiddlers Green Gay Pearl 505627
53128	Longwood Lass 512553 Pierre S. du Pont, Kennett Square, Pa.	8427.7	5.95	501.5	1095	2—9	Broadland Galore 219137 A. R.	Longwood Gertie 368098
¶53165	Adelmer's Richmond Countess 552644 Isabel F. Bates, Barrington, Ill.	9058.7	5.45	494.0	1095	2—6	Langwater Richmond 182765 A. R.	Ultra's Mondovia Ruby 333649
¶53269	Crum Creek's Knight's Tagetes 522819 Barclay K. Douglas, South Arlington, Vt.	10165.4	4.85	493.2	1068	2—8	Crum Creek's Royal Knight 204813 A. R.	Crum Creek's Ageratum 343202
¶53212	Briar's Della Wanda 605154 W. T. Redfearn, Camden, S. C.	8705.5	5.50	478.5	1095	2—7	Hilltop Butterfat Briar 212285 A. R.	Brilliant Cavalier's Lassie 338157

¶53202	U. of A. Royal Millie 540252 University of Arizona, Tucson, Ariz.	9592.8	4.83	463.3	836	2—7	Foremost Royal Bell Buoy 212940	Arizona Farm's Mildred 372914
53176	Zimalcrest Rosalie 516818 S. H. Zimmerman, Columbia, S. C.	8558.3	5.30	453.2	1095	2—7	Quail Roost Maxim's Design 215826 A. R.	Zimalcrest Rosebud 475113
†53143	Gayoso Avia 560783 Vernon Hougas, Seneca, Ill.	9403.2	4.70	442.4	610	2—10	Gayoso Actor 194044 A. R.	Gayoso Actor's Virginy 299372
†53229	Evergreen Furor's Rillena 606565 Philip W. Smith, New Hope, Pa.	8421.2	5.24	441.1	600	2—6	Evergreen's Hopeful Furor 248512 A. R.	Rilly Bell of Evergreen 437960
53237	Eunice Gilbert of E. L. 510541 Elton W. Morgan, Cato, Wis.	8417.9	5.15	433.6	730	2—10	Sir Gilbert of E. L. 231967	Jay's Eunice of E. L. 421227
53200	Liseter Merry Eclipse 611189 R. J. Austin, Newtown Square, Pa.	8672.9	4.60	398.6	1095	2—11	Merry Top's Ultra Gold 216664 A. R.	May Eclipse of Liseter Farm 257746
¶53149	Steadfast's Goldilocks 528304 Peter B. Lehman, Decatur, Ind.	8418.8	4.56	384.1	730	2—7	St. James Champion's Steadfast 209237 A. R.	Happy Boy's Charm 403278
†53181	Sunnyfields Anita 532421 M. M. van Beuren, Newport, R. I.	8232.8	4.64	381.7	610	2—7	Sunnyfields Vengeance 231371	Sunnyfields Antoinetta 441664
¶53159	Beauty's Lassie of Oaklawn 517931 Gluek Brewing Company, Minneapolis, Minn.	7945.7	4.78	379.8	1095	2—6	Bootes of Gluek Farm 198887	Oaklawn Ultra Beauty 362693
¶53154	Radiant Flora Anna 525651 W. C. King, Bishopville, S. C.	8175.1	4.62	377.9	1053	2—8	Coker Star Radiant 219231 A. R.	Zephyr Hill Anna 280686
¶53215	Glenco Indian Ruby 526644 C. J. Harville, Macedonia, Ohio.	8766.7	4.29	376.2	920	2—8	Pollyanna's Indian Prince 222177	Goodrich Merry Jane 410998
53300	Harvester's Gloria Mae Ann 514398 Isabel McKerrow, Pewaukee, Wis.	7812.0	4.81	375.7	726	2—11	Eminent Harvester 216762	Eminence Gloria 435676
†53138	Winnisquam Ella 514518 Mark H. Moody, Waterbury, Vt.	7852.7	4.75	372.9	609	2—9	Phillips Knight 208883 A. R.	Winnisquam Elaine 378112
†53120	Fashion's Blossom Queen 554179 Wayne A. Munn, Janesville, Wis.	6832.2	4.82	329.0	609	2—6	Fashion of Alta Vista 178408	Laddie's Blossom May Rose 510277
†53277	Helendale Peris 534636 William L. Erbach, Athens, Wis. & Fred R. Erbach, Beloit, Wis.	7317.4	4.34	317.9	610	2—6	Helendale Ultimus Jasper 204927	Helendale Yeksa 5th 267712

CLASS G—Under Two and One-Half Years

°¶53151	Charlescote Patience 537896 Richard Saltonstall, Sherborn, Mass.	13138.3	5.21	684.3	1095	2—5	Langwater Peter 218757 A. R.	Charlescote Maid of Tranquil 358998
°¶53150	Flying Horse Rose 533599 Sumner Pingree, South Hamilton, Mass.	12576.5	5.34	671.5	1095	2—3	Argilla Fashioner 232614	Patricia Rose 291989
°¶53270	Gwenwilmar Daffodil 547604 W. H. Davey, Chagrin Falls, Ohio.	12619.4	5.10	644.0	1095	2—1	Raemelton Yankee 222777	Villa-Way Daisy 490336
°¶53276	Green Meads Queen Aloma 589718 Darwin S. Morse, Richmond, Mass.	13512.7	4.60	622.2	1095	2—5	Langwater King of the Meads 196128 A. R.	Green Meads Theda Amelia 349033
°53191	Adelmer's Queen Wallie 517544 Isabel F. Bates, Barrington, Ill.	12998.8	4.77	619.8	1095	2—5	Bournedale Allen Jay's King 205523 A. R.	Tianna's Fleurette 331569
°¶53195	Meredith Cleo 611151 Edward Wigglesworth, Topsfield, Mass.	12797.2	4.82	616.5	1095	2—3	Birchfield Laddie 150813 A. R.	Meredith Cameo 387361
¶53144	Happyholme Lord's Pearl 611747 George W. Emde, Lodi, Calif.	12188.5	4.99	608.0	1079	2—5	Douglaston Lord Happyholme 226722	Happyholme Royal Pearl 525700
53259	Hilltop Butterfat Hilma 536927 Seymour Brothers, West Allis, Wis.	11671.1	5.16	602.6	1064	2—5	Hilltop Governor 175705 A. R.	Hilltop Queen 412813
°¶53285	Riegeldale Viking's Isabelle 547505 Riegeldale Farms (The Trion Company), Trion, Ga.	11828.0	5.09	601.5	1095	2—2	Quail Roost Maxim Viking 215830 A. R.	Valkyrie Delphinium 371691
¶53164	Adelmer's Queen Honey Blossom 517545 Isabel F. Bates, Barrington, Ill.	11561.3	5.17	598.1	1095	2—4	Bournedale Allen Jay's King 205523 A. R.	Tianna's Honey Sweet 448655
¶53119	Alford Farm Rosanna 523797 E. F. Alford, Fargo, N. Dak.	10278.9	5.80	596.3	1095	2—5	Boulder Bridge Noceleau 215153 A. R.	Oriental Rosalinda 418263
53114	Franchester Merry Lady 600439 Charles B. Bolton, Lyndhurst, Ohio.	11470.0	5.18	593.9	1095	2—5	Franchester Kismet 226100	Cherie Mae Storm Girl 457072
¶53136	Raemelton Royal Glamour 542013 Roger A. Black, Mansfield, Ohio.	12453.7	4.76	592.4	1094	2—2	Caumsett Shane 197342 A. R.	Raemelton Golden Charm 356746
°53225	Eastleigh Wallis 534467 Charles Philip Beebe, Framingham Center, Mass.	12616.5	4.69	592.0	1095	2—1	Eastleigh Merrymaker 221614	Grassland Wendine 356557
53223	McDonald Farms Cornelia 557958 J. M. McDonald, Cortland, N. Y.	12005.3	4.84	581.0	1091	2—4	Foremost Faithful Supreme 211205 A. R.	Superb's Koralyn 401594
¶53289	Wilburn Virginia's Fay 527379 J. L. Pratt, Fredericksburg, Va.	11272.2	5.13	578.1	1095	2—5	Sherwood Forest Forecaster 230757	Princess Virginia of Wilburn 368700
53126	Quail Roost Tranquil 605523 George Watts Hill, Rougemont, N. C.	11333.9	5.09	577.2	1095	2—0	Caumsett Taxpayer 145444 A. R.	Maxim's Patience C. 292535
53224	McDonald Farms Content 557957 J. M. McDonald, Cortland, N. Y.	10464.3	5.37	562.0	1094	2—3	McDonald Farms Master 228214	Darnley's Snow Queen 366829
¶53161	St. Albans Valor's Alta 607391 Irene W. Johnson, Becker, Mo.	11430.2	4.90	560.2	1095	2—4	Valor's Gentleman 146503 A. R.	Fritzlyn Althea Gift 332010
¶53213	Brookmead's Angelica 541218 Walter Craig, Perkasie, Pa.	11543.7	4.71	543.3	1014	2—4	Brookmead's Pharos 217822	Brookmead's Angela 466862
53226	Eastleigh Freda 529808 Charles Philip Beebe, Framingham Center, Mass.	10549.0	5.02	529.8	1095	2—3	Eastleigh Merrymaker 221614	Wesana Freda 296365
53205	Hinson's Elaine 591763 J. S. Hinson, Kershaw, S. C.	10431.1	5.05	526.3	1095	2—3	Hinson Kenilworth Major 221113	Coker Golden Elaine 326718
¶53265	Brownlea Delight 616955 Charles Brown, Mansfield, Ohio.	11640.8	4.46	519.0	1095	2—3	Brownlea Counselor 247866	Brownlea Enchantress 504379
53162	St. Albans Count's Hale Spot 607390 Irene W. Johnson, Becker, Mo.	9277.2	5.50	510.1	1094	2—4	Cosquay's Foremost 128093 A. R.	Grand Mere Hale Spot 413487
¶53168	Tree Hill Butter Queen 535877 William J. Burlee, Richmond, Va.	10706.6	4.76	509.7	1095	2—4	Fox Dean's Billie 218719	Foxdeans Buttercup 368717
¶53304	Fairholm Irene 534330 Mrs. G. M. Harrison, Fredericksburg, Va.	10778.8	4.67	503.3	730	2—5	Florham Acteon 222043 A. R.	Nanny Goat of Fairholm 463256
53123	Vallora 535524 Henry W. Leeds, Westville, N. J.	10038.3	5.00	502.2	1094	2—3	Bright Lad's Valiant 229711	Royelen's Proda 435382
53192	Adelmer's Bianca 523949 Isabel F. Bates, Barrington, Ill.	8550.4	5.84	499.5	1095	2—4	Bournedale Allen Jay's King 205523 A. R.	Tianna's Josephine 449810
¶53133	Chloris' Beauty 528937 C. F. Burroughs, Lynnhaven, Va.	9954.5	4.98	495.5	1066	2—1	Chloris Champion 227434	Byerly's American Beauty 473069
53109	Hannah of Milton Lodge 541110 F. E. Lykes, Arden, N. C.	9653.7	5.09	491.0	1015	2—1	Carnation's Radiant 210175 A. R.	Sophia's Foremost Girl 252666
¶53281	Mack's Margrette Advertiser 538291 Jacob & Frank Solms, Upland, Ind.	9351.0	5.21	487.5	1015	2—5	Advertiser's Junior Champion 230224	Mack's Margrette Rose 511906
53296	Lookwell Maxim Patsy 545678 Mervin Eby, Elkhart, Ind.	11618.6	4.15	482.7	1095	2—2	Valor's Maxim 214204 A. R.	Lookwell Patrica 455834
53201	Liseter Belladonna's Fortres 556761 R. J. Austin, Newtown Square, Pa.	11557.3	4.15	480.0	1095	2—5	Liseter Belladonna's Sunny 208412 A. R.	Cornalfa's Fortres 400936
53246	Billy's Berta 599394 Alma E. Crick, Moncks Corner, S. C.	10372.7	4.58	475.2	1095	2—0	Utmost's Gippy Billy 225985	Poheja's Sunny Pauline 347200

¶53251	Coventry Princess Gem 533851 Arthur M. Youngs, Titusville, N. J.	10256.2	4.62	473.6	1085	2—1	Langwater Princeton 211012 A. R.	Coventry Princess Blossom 452454
53188	Hill View Ester's Rolanda 603770 Vernon Hougas, Seneca, Ill.	8734.1	5.39	470.8	730	2—2	Dora's Ada's Roland 218178	Ester Amor 464944
53175	Maxim's Frolic of Bayville 528918 C. F. Burroughs, Lynnhaven, Va.	9247.4	5.09	470.7	1095	2—1	Maxim's Hermes of Quail Roost 198772 A. R.	Darnley's Frolic 405283
¶53209	Clyburn's Don's Honeymoon 615711 C. F. Clyburn, Kershaw, S. C.	10002.4	4.70	470.6	1095	2—1	Greyholme's Slogan's Don 229449	Heartsease Butterfat Honeymoon 422265
53264	Gippy Count's Alice 536606 Nicholas G. Roosevelt, Moncks Corner, S. C.	8775.8	5.35	469.2	1095	2—0	Valor's Count 199271 A. R.	Lindy's Alice 317365
¶53273	Quail Roost Eminent Daisy 605524 George Watts Hill, Rougemont, N. C.	9548.0	4.87	464.9	1095	1—11	Quail Roose Illustrator 215832	Daisy Dudley of High View 359991
53124	Tranquility 535525 Henry W. Leeds, Westville, N. J.	8539.6	5.42	462.9	1095	2—3	Blossom's Son 216093 A. R.	Royelen's Contentment 423362
¶53100	Loma Supreme's Verna 532983 L. G. & M. Y. Kaufman, Marquette, Mich.	8901.2	5.11	454.7	704	2—5	Loma Supreme 213151 A. R.	Loma Glenwood 266851
53199	Liseter Merry Milkmaid 612808 R. J. Austin, Newtown Square, Pa.	9610.8	4.66	447.5	1073	2—2	Merry Top's Ultra Gold 216664 A. R.	Africander's Liseter Creamcup 434406
¶53197	Fairfield's June Rozella 535861 John B. Davisson, Jane Lew, W. Va.	9596.9	4.65	446.7	702	2—5	Fritzlyn Alton 201824	June of Central View 343296
¶53288	Wakefield Rebecca 538912 Carter Bache, Stillwater, Pa.	8113.6	5.45	442.1	1095	2—1	Quail Roost Maxim's Majesty 201459 A. R.	Wakefield Lucy 430185
53180	Birchfield Koanna 525023 R. Udell Thornton, Acushnet, Mass.	8706.6	5.08	442.0	1095	2—3	Argilla Freshman 219861 A. R.	Birchfield Sultanna 445819
53189	Dinsmore Liberty Girl 531250 Dinsmore Dairy Company, Dinsmore, Fla.	8164.7	5.39	440.3	1094	2—4	Aiyukpa Golden Marmion 150519 A. R.	Golden Liberty Girl 382879
¶53160	St. Albans Valor's Itchen 607387 Irene W. Johnson, Becker, Mo.	10069.0	4.36	439.0	1095	2—4	Valor's Gentleman 146503 A. R.	Miller's Itchen Girl 341761
53210	Clyburn Butterfat Emma 533722 C. F. Clyburn, Kershaw, S. C.	8952.2	4.89	438.0	1095	2—4	Hilltop Butterfat Briar 212285 A. R.	Butterfat Noble Emma 467444
53250	Rancho Nicasio Commendation Art 528262 R. F. Weber, Marshall, Calif.	10036.7	4.33	434.8	1095	2—3	Foremost Commendation 235941	Rancho Nicasio Roamer's Agnes 413398
53184	Blakeford Roberta 511947 Blakeford Farms, Incorporated, Queenstown, Md.	9042.3	4.77	430.9	1095	2—5	Langwater Ambassador 216197 A. R.	Homestead Reveller's Roberta 429837
53222	Sunnyfields Fay 534120 M. M. van Beuren, Newport, R. I.	8658.4	4.86	420.9	730	2—4	Primate's Abel 206324 A. R.	Sunnyfields Fancy 390659
53177	Zimalcrest Essie 519493 S. H. Zimmerman, Columbia, S. C.	8478.4	4.95	419.5	1095	2—5	Quail Roost Maxim's Design 215826 A. R.	Zimalcrest Jessie 313718
¶53141	Stadacona Buttery 534747 Elizabeth Douglas, Tilly Foster, N. Y.	8169.1	5.10	416.3	730	2—0	Stadacona Wizard 163802 A. R.	Stadacona Butter Tub 354160
53298	Heroine Lass of Woodside 530879 Est. James A. Burden, Syosset, N. Y.	8269.1	5.03	416.2	684	2—5	Rockingham Eminent of Woodside 217601 A. R.	Tillie of Woodside 389942
53253	Orchard Lawn's Maud 536437 William H. Ball, Eaton, Ind.	8919.7	4.63	412.9	1095	2—2	Gayoso Maud's King 209203 A. R.	Orchard Lawn Foremost Evalon 429602
53117	Barbian Winsome Mistress 610788 Julian L. Schwabacher, Bethlehem, Conn.	9129.8	4.49	409.5	730	2—1	Rex's Masterman 221493	Edgerton's Winnie 303766
53172	Meadow Lodge Melba 526258 S. W. Hayes, Oklahoma City, Okla.	7481.7	5.43	406.4	1095	2—3	Wildwood Betsy's Actor 193036 A. R.	Gayoso Mella 497009
¶53297	Highfields Goddess 550095 Robert F. Herrick, Jr., Kensington, N. H.	7382.5	5.48	404.5	1095	2—4	Langwater Septimus 130279 A. R.	Nashoba Valiant Diana 450859
53244	Brandywine Manor Etta 547642 Clarence C. Galbreath, Brandywine Summit, Pa.	8586.4	4.68	401.6	1086	2—1	Westmont Masterpiece 227257 A. R.	Maple Lane Keturah 292235
†53238	Arbutus Holliston of E. L. 532917 Elton W. Morgan, Cato, Wis.	6918.6	5.77	399.4	610	2—3	Holliston's Laddie 146329 A. R.	Arbutus of East Lynne 192013
†53140	Tarbell Farms Royal Rosina 613192 Est. Gage E. Tarbell, Smithville Flats, N. Y.	8284.9	4.81	398.2	610	2—5	May Royal's Holliston 130308 A. R.	Tarbell Farms Ultra Rosina 357383
†53287	Sunnyfields Stardust 534119 M. M. van Beuren, Newport, R. I.	8223.0	4.84	397.9	610	2—5	Sunnyfields Vengeance 231371	Sunnyfields Starlight 418345
53182	Lockshore Chatter 539705 R. F. Locke, Cressey, Mich.	8624.2	4.56	393.5	730	2—0	Lockshore Royal Choice 230516	Lockshore Alexandra 459236
†53185	Leader's Glory Also 555975 John C. Regis, Sergeantsville, N. J.	6623.6	5.69	376.9	610	2—1	Edgemere Leader 115415 A. R.	Nonpareil's Glory of Breidablik 209770
53214	Sunnymede General's Sonia 609543 Missouri Improvement Company, Bismarck, Mo.	8869.8	4.21	373.0	1081	2—0	Sunnymede Early General 242558	Sunnymede Raider Sunnyside 421856
53247	Buttergold Foremost's Donna 604234 Charles J. Mitchell, Waukesha, Wis.	6628.6	5.55	367.9	730	2—5	Biscoe Foremost 148294	Buttergold Donna 325282
†53282	Milly of Cor-Alfa Farm 2d 547925 M. S. & C. A. Skaar, Hayward, Minn.	6751.2	5.44	367.1	610	2—2	Corium Slogan's Nipper 205677 A. R.	Milly of Cor-Alfa Farm 398689
†53240	Sonoma Cynation 620893 Virgil W. Jorgensen, Sonoma, Calif.	7933.6	4.59	364.1	610	2—5	Coronation Fearless 235887	Sonoma Cynoon 526859
†53239	Sonoma Floration 531011 Virgil W. Jorgensen, Sonoma, Calif.	7869.5	4.59	361.1	610	2—5	Coronation Fearless 235887	Sonoma Lily's Florence 459013
53249	Bell Buoy's Mona 525889 Homestead Dairy Farm, Incorporated, Salisbury, Md.	6297.2	5.58	351.1	730	2—5	McDonald Farms Bell Buoy 219030	Homestead Mona 392760
†53267	Alicia Queen of Farvue 533816 Durant W. & A. M. Pask, South Salem, N. Y.	7227.2	4.81	347.5	610	2—3	Farvue Advocate 212854	Ultra Queen of Honey Brook 241492
53106	Wakefield Ruthie 538910 J. S. Hill, Wake Forest, N. C.	6126.4	5.59	342.5	1047	2—2	Quail Roost Maxim's Majesty 201459 A. R.	Myrtle of Croas Daile 408439
53299	Helendale Paula 554822 William L. Erbach, Athens, Wis. & Fred R. Erbach, Beloit, Wis.	8269.6	4.09	337.9	730	1—10	Helendale Leader 209975 A. R.	Helendale Norma 462285
53206	Cloverluck Nancy 605552 James Mott Hallowell, Pepperell, Mass.	6518.9	5.15	335.6	730	2—3	Aldebaran of Piety Corner 226486	Warrior's Sonia 324581
¶53118	Avalon Maybee 534321 Thomas Harville, Macedonia, Ohio.	6532.2	5.00	326.4	864	2—5	Maple Lane Hanson's King 209391 A. R.	Avalon Beauty 421775
¶53278	Ladnetta 535517 Henry W. Leeds, Westville, N. J.	6705.2	4.80	321.9	934	2—4	Blossom's Bright Lad 226105	Royelen's Magnetta 423365
†53233	U. V. M. Florabelle 542021 Vermont Agricultural Experiment Station, Burlington, Vt.	6912.4	4.64	320.7	610	2—2	Green Meadow Reliance 202806 A. R.	Annabelle of Big Meadow 286744
53108	Jane of Milton Lodge 521513 F. E. Lykes, Arden, N. C.	6760.9	4.70	317.8	830	2—5	Fredric of Milton Lodge 223521	Fannie of Milton Lodge 436195
†53292	Willora Patsy 567448 W. S. Nelson, Onancock, Va.	6742.8	4.55	307.0	610	1—8	Homestead Foremost Neptune 211238	Willora Pat 567447
†53268	Cornalfa's Daisy B. B. 614479 Bernard C. Baxter, Convoy, Ohio.	5671.4	5.19	294.3	610	2—0	Broadcaster 120167 A. R.	Evalon Pet 429968
†53112	Mina's Flora of Arpin 517895 K. D. Maule & Sons, Dousman, Wis.	6253.7	4.53	283.2	610	2—4	Burlingham's Proud Mignot 224226 A. R.	Dotty's Mina of Arpin 309520
†53203	Calder Farm Japonica 544277 R. M. Giesy, Jr., Lancaster, Ohio.	6234.6	4.25	264.9	595	2—3	Leader's King of Pomeroy 232207	Calder Farm Janice 388292
†53146	Marie of White Hall 554274 Howard Smith Foust, Cable, Ohio.	5617.6	4.52	253.8	542	2—0	Rockingham Prince Rex 237172	Maria of White Hall 442697

¶Double Letter Class †Triple Letter Class *Class Leader °Exceeds Requirement by 100% or over R Reentries

Our Consignment to - - -

LOUIS MERRYMAN'S 34TH SALE

Maryland State Fair Grounds • Timonium, Maryland

A Son of Hardwick's Royal 207097 and
A Double Grandson of Langwater Romulus 227598

Consigned

COLDSPRING'S ROMULUS ACTOR 296803
Sire: COLDSPRINGS ROMULUS COUNTRYMAN 265178, sired by Langwater Romulus and out of Vallevue Butterfat Beauty 447883.
11994.0—619.0—GG
Retest in 135 days—7702.3—375.77—A

Dam

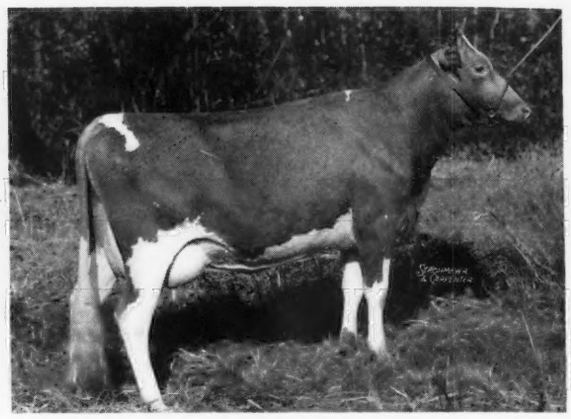

COLDSPRING'S ROMULUS' ARLINE 557992
Sire: LANGWATER ROMULUS 227598
Dam: COLDSPRING'S HARDWICK'S ELAINE 443242
13810.8—625.7—GG
Arline is full sister to Coldspring's Romulus' Peggy 518908,
11239.3—615.1—GG

Consigned

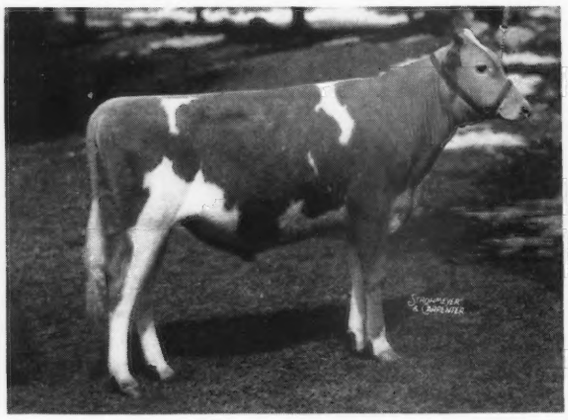

COLDSPRING'S HARDWICK'S LUKE 291824
Sire: HARDWICK'S ROYAL 207097
Dam: VAN TROMP'S LIBBIE 318335
12624.3—648.3—AA

Paternal Sister

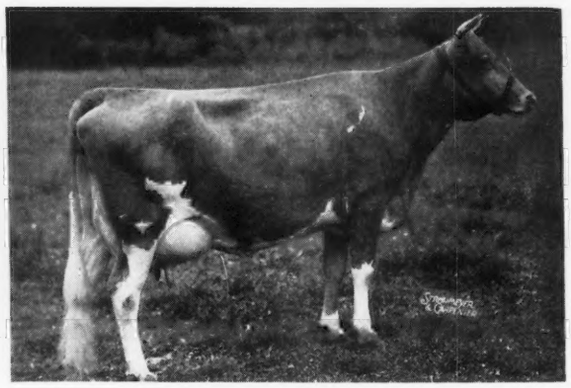

COLDSPRING'S FAITHFUL 423504
14136.3—661.6—GG

COLDSPRINGS FARM

Hazelton, Pennsylvania - St. Johns, Pennsylvania

S. C. PRICE, Owner **GEORGE W. SNYDER, Manager**

Accredited for Bang's No. 47 — Accredited for T. B.

BOULDER BRIDGE FARM

Where Nature's Principles Predominate

In December, we were visited by two gentlemen of nation-wide reputation as breeders and dealers in Guernsey cattle. One was from Indiana and one from Wisconsin. The gentleman from Indiana was in Wisconsin on a buying mission and when within a few miles of the Minnesota border, asked his associate if he had ever visited Boulder Bridge. "No, I haven't. It has always seemed a long way over there to me and I have had the impression they concentrate on show herds rather than production." "Say, you better go right over there with me tonight. Haven't you read in the Journal what that herd has been doing on continuous test since 1926?" . . .

(*Three hours later*)

"Well, I guess I was wrong. And it didn't take much time to get there either. They're only just out of Minneapolis on one of the best roads I ever traveled. I have seen and handled a lot of good cows in my time but don't believe I ever saw so many good ones in any herd. Olaf says the whole herd will average just about what it did last year —475 pounds for about seventy cows with forty of these on twice-per-day and the big majority of the test cows two-year-olds. They had four cows with well over 800 pounds and another finishing with that. I believe he said that:

THIRTY TEST COWS AVERAGE 624 POUNDS AT JUNIOR THREE-YEAR-OLD AGE FOR 1940.

"Well, that was a good demonstration to me what continuous hammering will do. Those good rumped and topped bulls have surely established their strong points in the herd and for me, I am surely strong for high average excellence all around. I am going back." . . . He came back in two weeks and purchased two cows for a southeast state.

"Follow through with Boulder Bridge"

BOULDER BRIDGE FARM COMPANY

Excelsior, Minnesota

G. N. DAYTON, PRESIDENT — L. V. WILSON, SUPERINTENDENT

Louis Merryman's 34th Semiannual Sale

Maryland State Fair Grounds, Timonium, Maryland

80 HEAD **MONDAY, APRIL 14, 1941** **80 HEAD**

10 Bulls—35 Cows, fresh or near fresh. Many A. R. All high producers.
10 Bred Heifers. 25 Open Heifers especially suitable for 4-H Club work.

Blakeford Contender

Dropped April 8, 1940. Sire, Blakeford Lord Jim by Reveller. His Dam, Green Meadow Tranquil . 801.5—E, dam, Blakeford Music, on test about 12750—580—EE, by "Ambassador," dam by "Reveller." Consigned by Blakeford Farms, Inc.

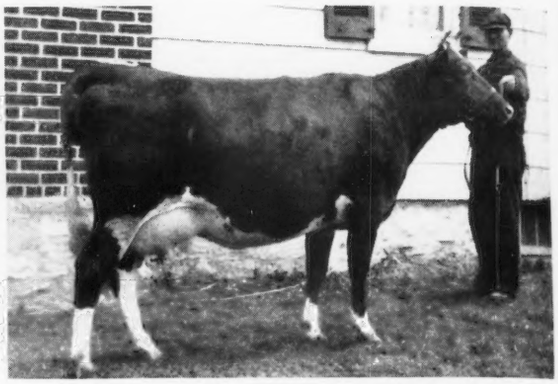

Maxie's Glory 584009

Dropped August 24, 1938. Fresh March 4, 1941. First prize senior yearling and Junior Champion, Harford Co. Field Day, 1941, beating Gerar G. Foxy (Jr. Champion, Md. '40, 3rd N. D. S.) She was frequent winner 1939, 1940. Sire, Quail Roost Maximum. Dam, Leader's Glory of Bdk. 274671, by Edgemere Leader, A. R. Consigned by Dr. W. C. Ensor, Montfaucon.

Louis, Jr., is running this sale and it will again take its place of twenty years ago when the best cattle from Farmer-breeders in Maryland, Pennsylvania, and Virginia were offered with a sprinkling of bulls from the leading herds in the East. Bulls such as Upland's Conqueror, Langwater Darnley, Langwater Collection, Langwater Shah, etc., have gone through this sale. Cows such as Mayflower's Fawn Face, Langwater Paysanne, Laverna's Queen, etc., their counterparts will be found this year.—L. McL. M.

FIRST KENTUCKY GUERNSEY BREEDERS ASSOCIATION SALE,
LEXINGTON, KENTUCKY, *Wednesday, April 30, 1941.*

The day after the May Royal-Steadfast Sale at Raemelton Farm, Mansfield, Ohio. Mansfield and Lexington are less than 250 miles apart on level roads and you gain an hour because of change of time. Plan attending both sales. Kentucky will shortly take her place in Guernsey circles, equal to that she holds in the light horse world.

About 55 head—4 bulls—25 cows fresh or near fresh including an outstanding A. R. daughter, Clear Springs, Advancer, from a Klondike bred dam. 25 Heifers, many tracing to Brookwood Meteor 174726. His daughters on 9 dam-daughter comparisons show an increase of 2094 Milk—111 Fat with each one showing an increase.

MAY ROYAL-STEADFAST SALE, RAEMELTON FARM, MANSFIELD, OHIO, *Tuesday, April 29, 1941.* See page 562.

QUAIL ROOST MAXIM SALE, QUAIL ROOST FARM, ROUGEMONT, N. C., *Monday, May 5, 1941.* See page 568.

16TH ANNUAL COVENTRY SALE, NEW JERSEY FAIR GROUNDS, TRENTON, N. J., *Thursday, May 15, 1941.* See page 570.

FOR CATALOGUES WRITE

HERRICK-MERRYMAN SALES COMPANY :: SPARKS, MARYLAND